

Latitude 39° 35'

Longitude 80° 10'

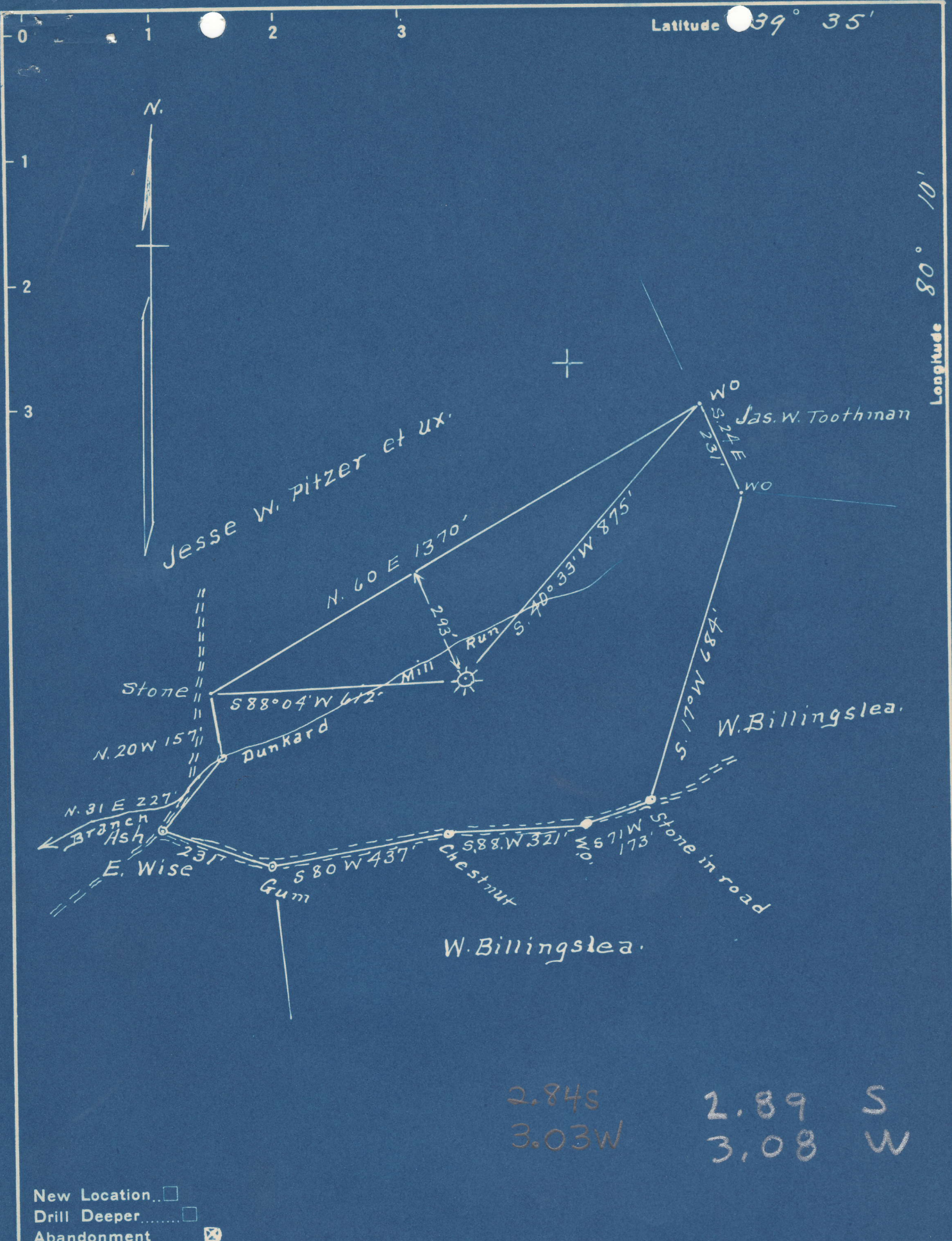

2.84S  
3.03W  
2.89 S  
3.08 W

New Location   
 Drill Deeper   
 Abandonment

Company A. M. Snider  
 Address Hundred W. Va.  
 Farm M. B. Yost  
 Tract 1 Acres 17 Lease No. 24625  
 Well (Farm) No. 1 Serial No. 4505  
 Elevation (Spirit Level) 1198'  
 Quadrangle Blacksville  
 County Marion District Lincoln  
 Engineer A. L. Headley  
 Engineer's Registration No. \_\_\_\_\_  
 File No. \_\_\_\_\_ Drawing No. \_\_\_\_\_  
 Date \_\_\_\_\_ Scale 1" = 300'

STATE OF WEST VIRGINIA  
 DEPARTMENT OF MINES  
 OIL AND GAS DIVISION  
 CHARLESTON

**WELL LOCATION MAP**  
 FILE NO. MAR-539-A

+ Denotes location of well on United States Topographic Maps, scale 1 to 62,500, latitude and longitude lines being represented by border lines as shown.

- Denotes one inch spaces on border line of original tracing.



Latitude

Longitude

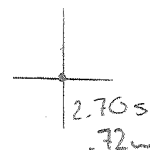

Topo Location

7.5' Loc. \_\_\_\_\_ 15' Loc. \_\_\_\_\_  
 \_\_\_\_\_ (calc.) \_\_\_\_\_

Company \_\_\_\_\_

Farm \_\_\_\_\_

15' Quad \_\_\_\_\_  
(sec.)

7.5' Quad Grant Town

District Lincoln

WELL LOCATION PLAT

County 049 Permit 30539

504A

Lincoln District, Marion County, W. Va.

By A. N. Snider, Hundred, W. Va.

Abandoned under permit No. ....

On 17 acres, on Bankard Hill Run.

Elevation, 1198' ±.

Date of completion, etc., no record.

16" casing, 564' 9"; 8 1/2", 1212' 9"; 6", 1782'; 4", 2350';

2" tubing, 2733'; all left in.

Coal was encountered at 493-505'.

Gas well. Record to Dept. of Mines stamped Aug. 2, 1948.

Record to BPT from Mrs. Griffith Sept. 23, 1948. Old file No. 607.

	Top.	Bottom.
Pittsburgh Coal	493	505
Bankard Sand	1015	1040
Salt Sand (gas, 1244'; gas, 1254')	1244	1409
Maxton Sand	1497	1625
Big Injun Sand (gas, 1847-1932')	1824	1951
Berea Sand	2223	2251
Fifty-foot Sand	2341	2391
Thirty-foot Sand	2407	2445
Gray Sand	2694	2704
Garden Sand	2718	2752
Fourth Sand (gas, 2775')	2759	2777
Harard Sand (gas, 2877') ///?	2867	2975
Total depth		2995



STATE OF WEST VIRGINIA  
DEPARTMENT OF MINES  
OIL AND GAS DIVISION

607

WELL RECORD

Permit No. 539-A

Oil or Gas Well Gas  
(KIND)

Company A. N. Snider  
Address Hundred, West Virginia  
Farm M. B. Yost Acres 17  
Location (waters) Dunkard Mill Run  
Well No. 1 Elev. 1198  
District Lincoln County Marion  
The surface of tract is owned in fee by \_\_\_\_\_  
Address \_\_\_\_\_  
Mineral rights are owned by \_\_\_\_\_  
Address \_\_\_\_\_  
Drilling commenced No Record  
Drilling completed No Record  
Date Shot No Record From \_\_\_\_\_ To \_\_\_\_\_  
With \_\_\_\_\_  
Open Flow /10ths Water in \_\_\_\_\_ Inch  
/10ths Merc. in \_\_\_\_\_ Inch  
Volume \_\_\_\_\_ Cu. Ft.  
Rock Pressure \_\_\_\_\_ lbs. \_\_\_\_\_ hrs.  
Oil \_\_\_\_\_ bbls., 1st 24 hrs.  
Fresh water \_\_\_\_\_ feet \_\_\_\_\_ feet  
Salt water \_\_\_\_\_ feet \_\_\_\_\_ feet

Casing and Tubing	Used in Drilling	Left in Well	Packers
Size			
16			Kind of Packer
13			No Record
10	564'9"	564'9"	Size of
8 1/4	1212'9"	1212'9"	
6 5/8	1782'	1782'	Depth set
5 3/16	2356'	2356'	
3			Perf. top
2	2733'	2733'	Perf. bottom
Liners Used			Perf. top
			Perf. bottom

CASING CEMENTED \_\_\_\_\_ SIZE \_\_\_\_\_ No. Ft. \_\_\_\_\_ Date \_\_\_\_\_  
COAL WAS ENCOUNTERED AT 493' FEET 144 INCHES  
\_\_\_\_\_ FEET \_\_\_\_\_ INCHES FEET \_\_\_\_\_ INCHES  
\_\_\_\_\_ FEET \_\_\_\_\_ INCHES FEET \_\_\_\_\_ INCHES

Formation	Color	Hard or Soft	Top	Bottom	Oil, Gas or Water	Depth Found	Remarks
Pittsburgh	Coal		493	505			
Dunkard	Sand		1015	1040			
Salt	Sand		1244	1499	Gas	1244	
Maxon	Sand		1597	1625	Gas	1254	
Injun	Sand		1824	1951	Gas	1847' - 1932'	
Brea	Sand		2223	2251			
Fifty Foot	Sand		2341	2381			
Thirty Foot			2402	2445			
Stray	Sand		2694	2704			
Gordon	Sand		2718	2752			
Fourth	Sand		2759	2777	Gas	2775	
Byard	Sand		2967	2975	Gas	2877	
Total Depth				2995			

