

Latitude 3, 35'

Longitude 80 20'

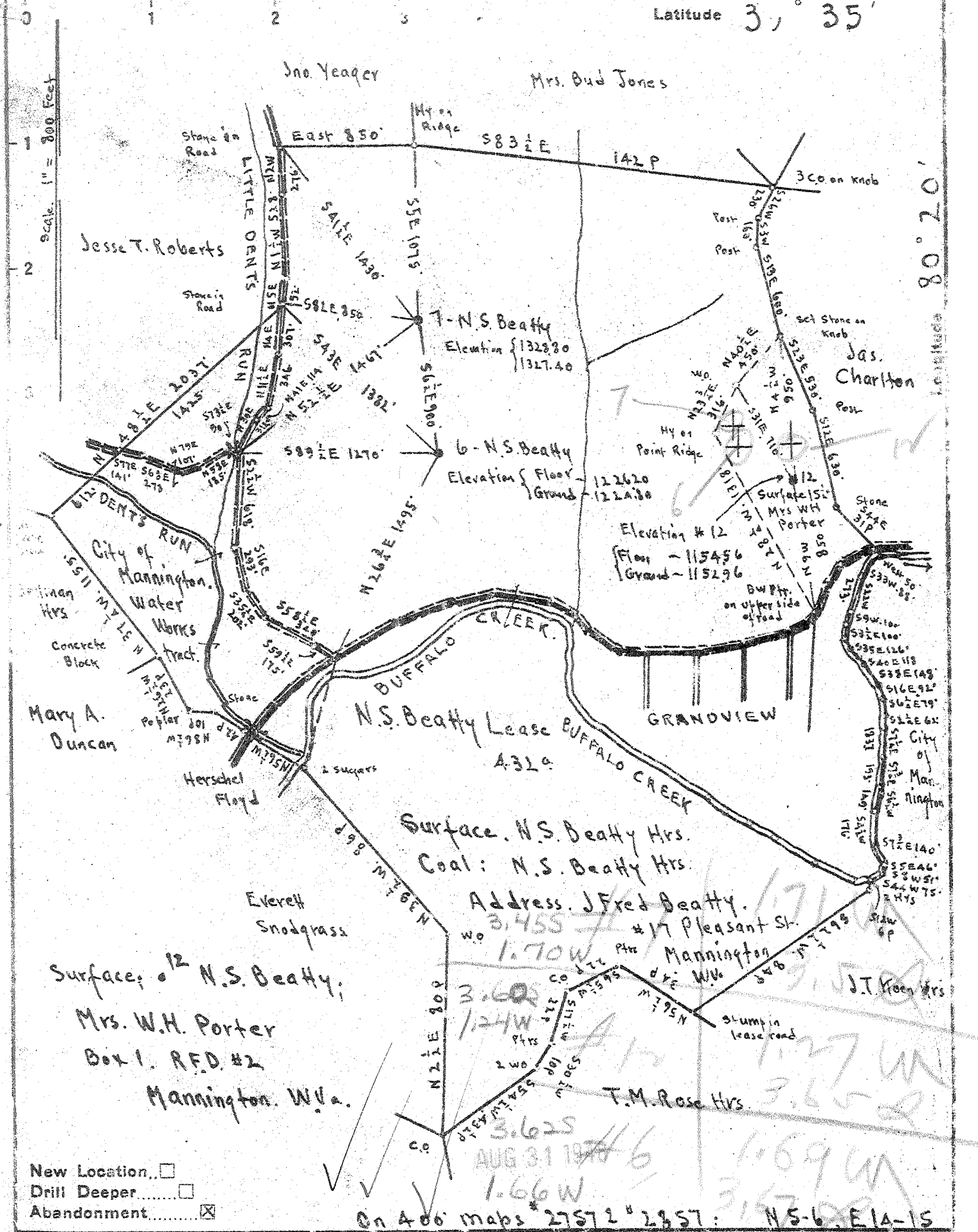

- New Location...
- Drill Deeper...
- Abandonment...

On 400 maps 27572 2857: N5-6 E1A-15

Company	Road Supply Co.
Address	Salem W.Va.
Farm	N.S. Beatty
Tract	Acres 432 Lease No.
Well (Farm) No.	6, 7, & 12 Serial No.
Elevation (Spirit Level)	See above at Wells
Quadrangle	MANNINGTON 30
County	Marion District Mannington
Engineer	E.C. Tabler
Engineer's Registration No.	
File No.	Drawing No.
Date	April 5th 1948 Scale 1" = 800 Feet

STATE OF WEST VIRGINIA
DEPARTMENT OF MINES
OIL AND GAS DIVISION
CHARLESTON

WELL LOCATION MAP
FILE NO. MAR-530-A-#6
MAR-531-A-#7
MAR-532-A-#12

+ Denotes location of well on United States Topographic Maps, scale 1 to 62,500, latitude and longitude lines being represented by border lines as shown.

- Denotes one inch spaces on border line of original tracing.

N.S. BEATTY NOS. 6, 7, & 12 - ROAD SUPPLY CO., - MAR-530-1-2-A



STATE OF WEST VIRGINIA
DEPARTMENT OF MINES
OIL AND GAS DIVISION

643

WELL RECORD

Permit No. Ab 532-A

Oil or Gas Well X (KIND)

Company Raad Supply Company
Address 184 East Main St., Salem, W. Va.
Farm N. S. Beatty Acres 432
Location (waters) Dents Run
Well No. 12 Elev. 1152.96
District Mannington County Marion
The surface of tract is owned in fee by Mrs. W. H. Porter
Box 1 - R.F.D. #2 Address Mannington, W. Va.
Mineral rights are owned by N. S. Beatty Hrs.
Ard: J. Fred Beatty Address 17 Pleasant St.,
Mannington, W. Va.
Drilling commenced _____
Drilling completed April 9, 1937
Date Shot _____ From _____ To _____
With _____

Casing and Tubing	Used in Drilling	Left in Well	Packers
Size			
16			Kind of Packer
13			
10	245'	245'	Size of
8 1/4	1178'	1178'	
6%	1639'	1639'	Depth set
5 3/16	2097'	2097'	
3			Perf. top
2	2874'	2874'	Perf. bottom
Liners Used			Perf. top
			Perf. bottom

Open Flow _____ /10ths Water in _____ Inch
_____ /10ths Merc. in _____ Inch
Volume _____ Cu. Ft.
Rock Pressure _____ lbs. _____ hrs.
Oil _____ bbls., 1st 24 hrs.
Fresh water _____ feet _____ feet
Salt water _____ feet _____ feet

CASING CEMENTED No SIZE _____ No. Ft. _____ Date _____
COAL WAS ENCOUNTERED AT 642 FEET 72 INCHES
540 FEET 48 INCHES FEET INCHES
FEET INCHES FEET INCHES

Formation	Color	Hard or Soft	Top	Bottom	Oil, Gas or Water	Depth Found	Remarks
Conductor				10'			
Mapletown Coal			536	540			
Pittsburgh Coal			636	642			
Dunkard Sand			1190	1230			
Gas			1590	1690	Gas		
Big Lime			1878				
Pencil Cave			1870				
Big Injun			1965	2080			
Stray			2806	2845			
Gordon			2853				
1st Pay			2858				
Total Depth				2874			

