

Latitude -) 35
+
Longitude 80 70

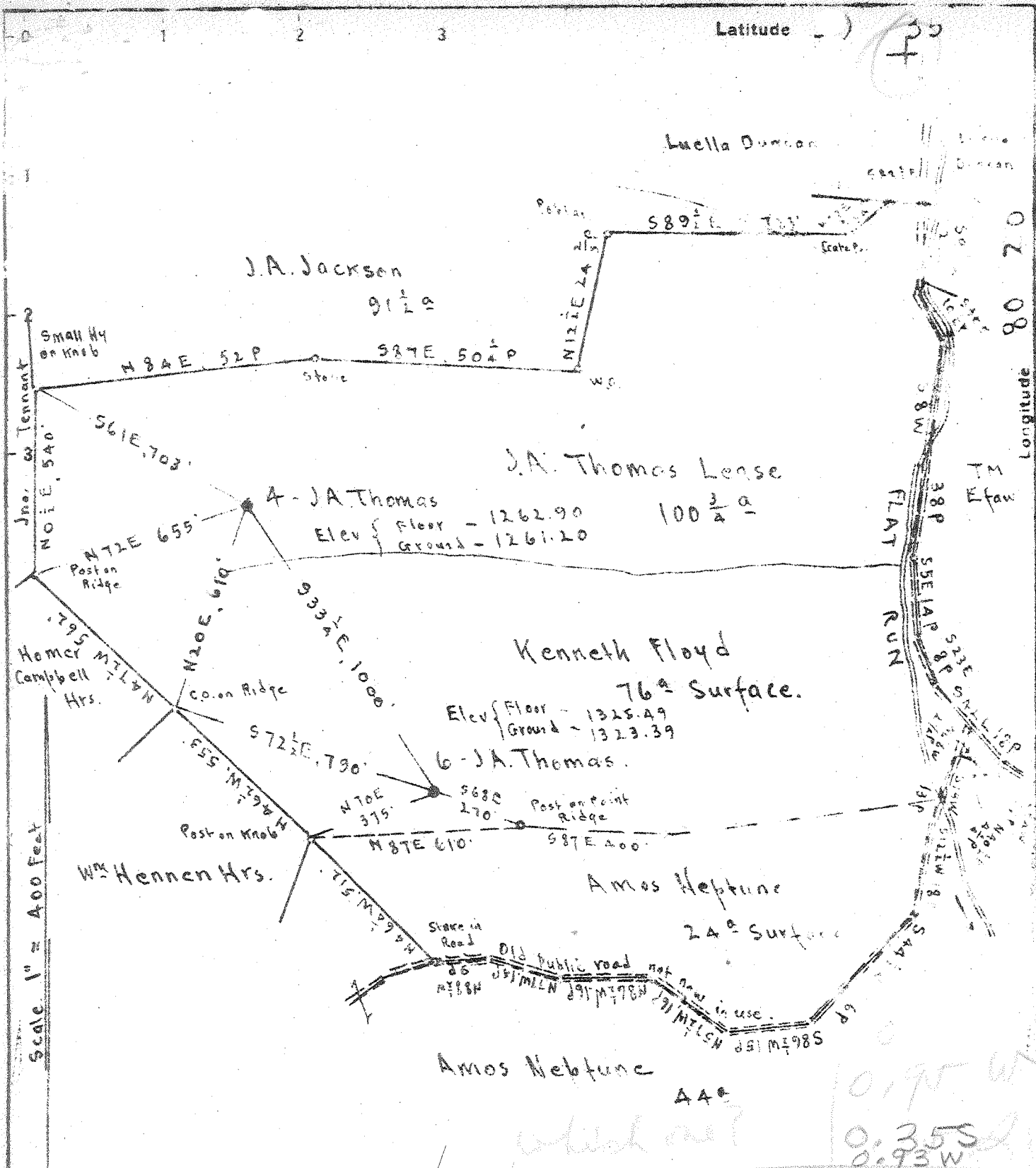

Surface: Kenneth Floyd, R.F.D #3, Mannington, W.Va.
 Coal: Wheeling Dollar Savings and Trust Co., Wheeling, W.Va.

New Location Drill Deeper Abandonment On 400' map # 2657. APR 14 1948 N 9 E 15-16

Company The Tri-State Pipe Co.
 Address Bellaire, Ohio
 Farm J.A. Thomas
 Tract Acres 100 3/4 Lease No. _____
 Well (Farm) No. A 4 & 6 Serial No. _____
 Elevation (Spirit Level) See above at wells
 Quadrangle Mannington
 County Marion District Mannington
 Engineer E.C. Tabler
 Engineer's Registration No. _____
 File No. _____ Drawing No. _____
 Date March 20th 1948 Scale 1" = 400 Feet

STATE OF WEST VIRGINIA
 DEPARTMENT OF MINES
 OIL AND GAS DIVISION
 CHARLESTON

WELL LOCATION MAP
 FILE NO. MAR-506-A-#4
MAR-507-A-#6

+ Denotes location of well on United States Topographic Maps, scale 1 to 62,500, latitude and longitude lines being represented by border lines as shown.

- Denotes one inch spaces on border line of original tracing.

J. A. THOMAS, MS, 4 & 6 - TRI-STATE PIPE CO., - MAR-506-7-A



STATE OF WEST VIRGINIA
DEPARTMENT OF MINES
OIL AND GAS DIVISION

591

WELL RECORD

Permit No. 507-A

Oil or Gas Well _____
(KIND)

Company The Tri-State Pipe Co.
Address Bellaire, Ohio
Farm J. A. Thomas Acres 100 3/4
Location (waters) Flat Run
Well No. 6 Elev. 1323.39
District Mannington County Marion
The surface of tract is owned in fee by Kenneth Floyd
R.F.D.#3 Address Mannington, W. Va.
Mineral rights are owned by Wheeling Dollar Savings
& Trust Co. Address Wheeling, W. Va.
Drilling commenced _____
Drilling completed July 17, 1908
Date Shot _____ From _____ To _____
With _____

Casing and Tubing	Used in Drilling	Left in Well	Packers
Size			
16			Kind of Packer
13			
10	273'	273'	Size of
8 1/4	1484'	1484'	
6 5/8	2027'	2027'	Depth set
5 3/16	2419'	2419'	
3			Perf. top
2	3236'	3236'	Perf. bottom
Liners Used			Perf. top
			Perf. bottom

Open Flow _____ /10ths Water in _____ Inch
_____ /10ths Merc. in _____ Inch
Volume _____ Cu. Ft.
Rock Pressure _____ lbs. _____ hrs.
Oil _____ bbls., 1st 24 hrs.
Fresh water _____ feet
Salt water _____ feet

CASING CEMENTED No SIZE _____ No. Ft. _____ Date _____
COAL WAS ENCOUNTERED AT 973' FEET 34 INCHES
366 FEET 36 INCHES FEET INCHES
FEET INCHES FEET INCHES

Formation	Color	Hard or Soft	Top	Bottom	Oil, Gas or Water	Depth Found	Remarks
Conductor				16'			
Mapletown Coal			863'	866			
Pittsburgh Coal			967	973			
Little Dunkard			1360	1370			
Big Dunkard			14 60	1495			
Big Injun			2280	2445			
Stray			3135	3160			
1st. Pay Oil			3169				
Slate			3173	3178			
Fourth			3202				
Fifth			3228	3236			
Total Depth				3236			

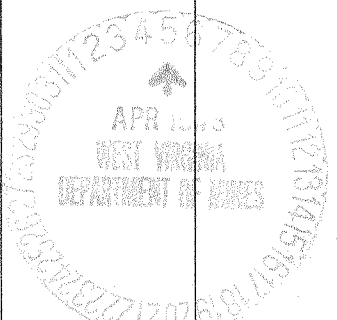

JUN 18 1908

