

Scale, 1" = 800'

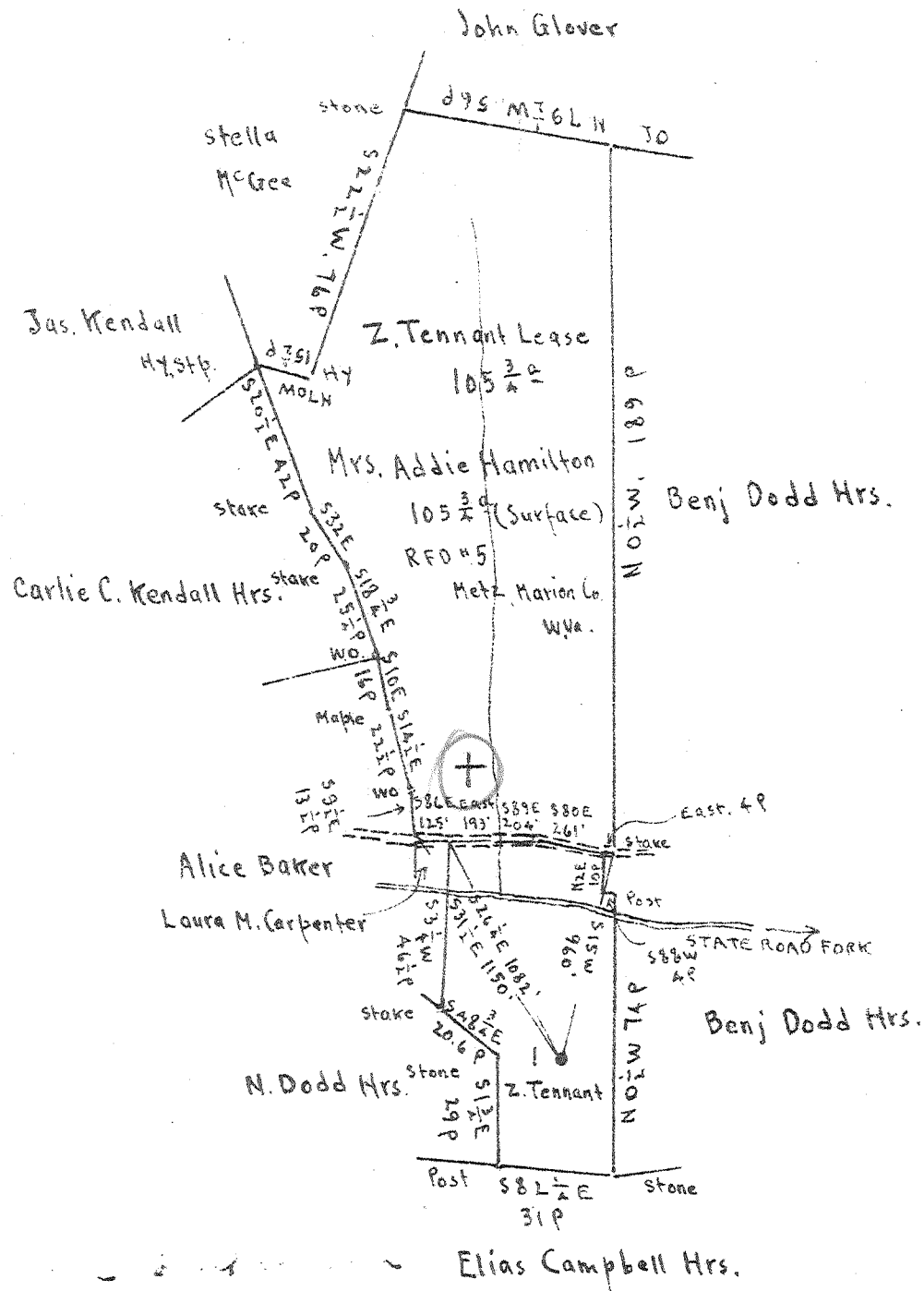

Pitt. ...

5.25S
3.90W
JUL 22 1946

3.95W
5.37

New Location...
Drill Deeper...
Abandonment... X

Company Raad Supply Co.
 Address Salem, W.Va.
 Farm Z Tennant
 Tract Acres 105 3/4 Lease No. _____
 Well (Farm) No. 1 Serial No. _____
 Elevation (Spirit Level) Floor 1259.58. Ground 1256.58
 Quadrangle Mannington
 County Marion District Mannington
 Engineer E.C. Tabler
 Engineer's Registration No. _____
 File No. _____ Drawing No. _____
 Date July 11th, 1945 Scale 1" = 800'

STATE OF WEST VIRGINIA
DEPARTMENT OF MINES
OIL AND GAS DIVISION
CHARLESTON

WELL LOCATION MAP
FILE NO. MAR-443-A

+ Denotes location of well on United States Topographic Maps, scale 1 to 62,500, latitude and longitude lines being represented by border lines as shown.
 - Denotes one inch spaces on border line of original tracing.



522

STATE OF WEST VIRGINIA
DEPARTMENT OF MINES
OIL AND GAS DIVISION

WELL RECORD

Permit No. 443-A Oil or Gas Well _____ (KIND)

| | | | | |
|--|-------------------|------------------|--------------|----------------|
| Company <u>Read Supply Company</u> | Casing and Tubing | Used in Drilling | Left in Well | Packers |
| Address <u>184 East Main St., Salem, W.Va.</u> | Size | | | |
| Farm <u>Zimri Tennant</u> Acres <u>1053/4</u> | | | | |
| Location (waters) | | | | |
| Well No. <u>1</u> Elev. <u>1256.58</u> ¹⁶ | | | | Kind of Packer |
| District <u>Mannington</u> County <u>Marion</u> | | | | |
| The surface of tract is owned in fee by <u>Mrs. Addie Hamilton</u> | | <u>235'</u> | <u>235'</u> | Size of |
| <u>R. F. D. 5 - Metz</u> Address <u>Marion Co., W.Va.</u> | | <u>1516</u> | <u>1516</u> | |
| Mineral rights are owned by <u>The Union Trust Co., of</u> | | <u>2297</u> | <u>2297</u> | Depth set |
| <u>Pittsburgh, Trust</u> Address <u>Pittsburgh, Pa.</u> | | <u>2347</u> | <u>2347</u> | |
| Drilling commenced | | | | Perf. top |
| Drilling completed <u>4/8/1895</u> | | | | Perf. bottom |
| Date Shot <u>1/20/98</u> Depth <u>2413'</u> To | | | | Perf. top |
| With <u>10/29/10</u> " <u>2414'</u> | | | | Perf. bottom |
| Open Flow <u>3/24/16</u> " <u>2414'</u> | | | | |
| <u>4/27/27</u> " <u>3063'</u> | | | | |
| Volume _____ Cu. Ft. | | | | |
| Rock Pressure _____ lbs. _____ hrs. | | | | |
| Oil _____ bbls., 1st 24 hrs. | | | | |
| Fresh water _____ feet _____ feet | | | | |
| Salt water _____ feet _____ feet | | | | |
| CASING CEMENTED <u>No</u> SIZE _____ No. Ft. _____ Date _____ | | | | |
| COAL WAS ENCOUNTERED AT <u>1030</u> FEET <u>120</u> INCHES | | | | |
| _____ FEET _____ INCHES _____ FEET _____ INCHES | | | | |
| _____ FEET _____ INCHES _____ FEET _____ INCHES | | | | |

| Formation | Color | Hard or Soft | Top | Bottom | Oil, Gas or Water | Depth Found | Remarks |
|--|-------|--------------|-------|--------|-------------------|-------------|---------|
| NOTE: July 7, 1898 Packed with 2 - 5-3/16" x 6-5/8" Larkin Shoulder Packer. 1st. Packer at 2337' 2nd " " 2347' April 18, 1916, put in 13'10" of 5-3/16" casing. | | | | | | | |
| NOTE: Commenced to drill deeper - 3/18/1927 Completed 4/25/1927 Original Depth 2431' Final Depth 3075'. | | | | | | | |
| Conductor | | | | 30' | | | |
| Pittsburgh Coal | | | 1020' | 1030' | | | |
| Dunkard Sand | | | 1500 | 1560 | | | |
| Gas Sand | | | 1780 | 1860 | | | |
| Salt Sand | | | 1900 | 2000 | | | |
| Big Injun | | | 2305 | 2491 | | | |
| Oil | | | 2414 | | Oil | | |
| Water | | | | 2325 | water | | |
| Squaw Sand | | | 2620 | 2640 | | | |
| Berea Sand | | | 2825 | 2840 | | | |
| Gantz Sand | | | 2850 | 2875 | | | |
| Fifty Foot | | | 3000 | 3030 | | | |
| Thirty Foot | | | 3054 | 3075 | | | |
| Oil | | | 3063 | 3069 | Oil | | |
| Total Depth | | | | 3075 | | | |

