

Scale, 1" = 400'

Longitude 80 25'

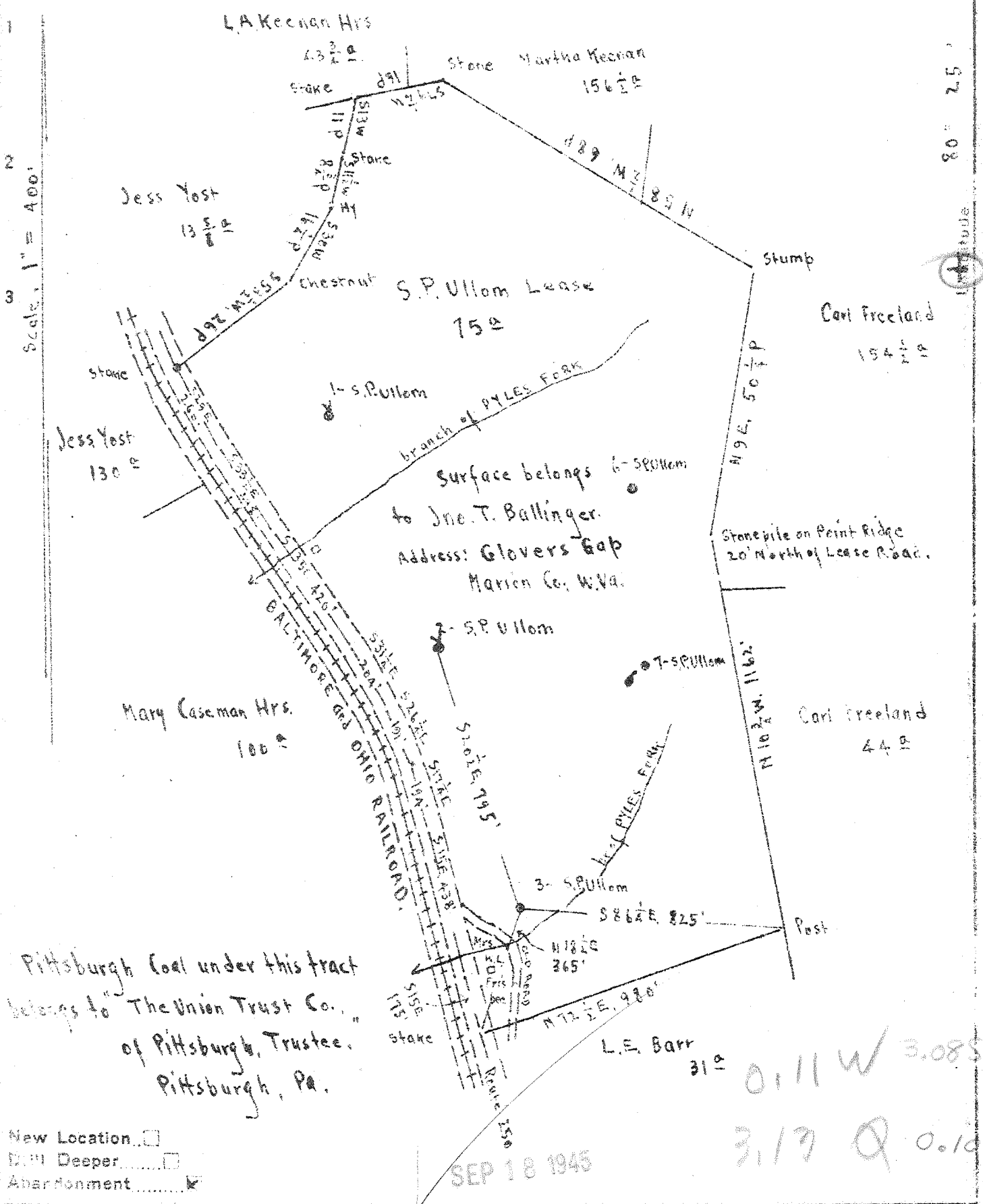

Pittsburgh Coal under this tract belongs to "The Union Trust Co., of Pittsburgh, Trustee, Pittsburgh, Pa."

New Location
 Drill Deeper
 Abandonment

SEP 18 1945

Handwritten notes: 0.11 W 3.08 S, 3.17 Q 0.10 W

Company	Raad Supply Co.		
Address	Salem, W. Va.		
Farm	S.P. Ullom		
Tract	Acres 75	Lease No.	
Well (Farm) No.	3	Serial No.	
Elevation (Spirit Level)	1108.98, Ground		
Quadrangle	Mannington		
County	Marion	District Mannington	
Engineer	E.C. Tabler		
Engineer's Registration No.			
File No.	Drawing No.		
Date	June 6 th , 1945	Scale 1" = 400'	

STATE OF WEST VIRGINIA
 DEPARTMENT OF MINES
 OIL AND GAS DIVISION
 CHARLESTON

WELL LOCATION MAP
 FILE NO. MAR-427-A

+ Denotes location of well on United States Topographic Maps, scale 1 to 62,500, latitude and longitude lines being represented by border lines as shown.

- Denotes one inch spaces on border line of original tracing.



STATE OF WEST VIRGINIA
DEPARTMENT OF MINES
OIL AND GAS DIVISION

605

WELL RECORD

COPY

Permit No. Mar-427

Oil or Gas Well (KIND)

Company Raad Supply Company (Now R. S. Monroe)
 Address 184 East Main St. Salem, W. Va.
 Farm S. P. Ullom Acres 75
 Location (waters) Br. of Pyles Fork
 Well No. 3 Elev. 1108.98'
 District Wannington County Marion
 The surface of tract is owned in fee by John T. Ballinger
Glovers Gap Address W. Va.
 Mineral rights are owned by The Union Trust Company of
Pittsburgh, Trustee Address Pittsburgh, Pa.
 Drilling commenced _____
 Drilling completed _____
 Date Shot no record From _____ To _____
 With _____
 Open Flow /10ths Water in _____ Inch
/10ths Merc. in _____ Inch
 Volume _____ Cu. Ft.
 Rock Pressure _____ lbs. _____ hrs.
 Oil _____ bbls., 1st 24 hrs.
 Fresh water _____ feet _____ feet
 Salt water _____ feet _____ feet

Casing and Tubing	Used in Drilling	Left in Well	Packers
Size			
16			Kind of Packer
13			
10	339' 2"	339' 2"	Size of
8 1/4	1438' 6"	1438' 6"	
6 3/8	2118	2118	Depth set
5 3/16	2299'	2299'	
3			Perf. top
2	2971'	2971'	Perf. bottom
Liners Used			Perf. top
			Perf. bottom

CASING CEMENTED no _____ SIZE _____ No. Ft. _____ Date _____

COAL WAS ENCOUNTERED AT 815 FEET _____ INCHES
911 FEET _____ INCHES FEET _____ INCHES
 FEET _____ INCHES FEET _____ INCHES

Formation	Color	Hard or Soft	Top	Bottom	Oil, Gas or Water	Depth Found	Remarks
CONDUCTOR			16'				
Mapletown Coal			815				
Pittsburgh Coal			911				
Big Dunkard Sand			1405	1468			
Gas Sand			1608	1715			
Salt Sand			1750	1800			
Big Lime			2148	2186			
Pencil Cave			2133	2148			
Big Injun			2186	2374			
Gas			2268	2278			
50' Sand			2840	2910			
30' Sand			2946				
1st Pay Oil			2948	2955			
Total Depth				2971			