

Latitude

Longitude



Topo Location

7.5' Loc. _____ 15' Loc. _____
 _____ (calc.) _____

Company _____

Farm _____

15' Quad _____
(sec.)

7.5' Quad Grant Town

District Paw Paw

WELL LOCATION PLAT

County 049 Permit 30418

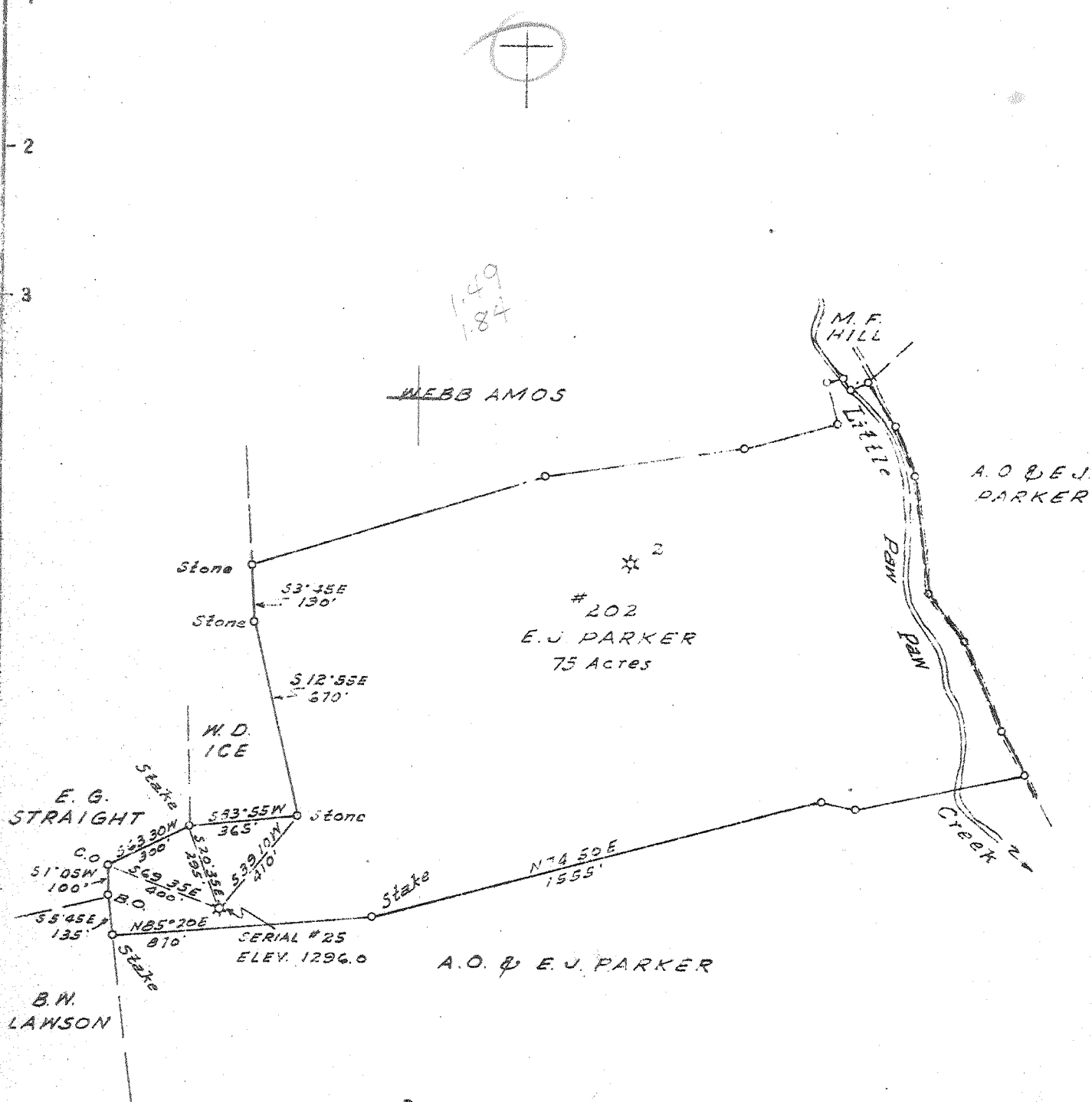

1.49
1.84

WEBB AMOS

M.F. HILL

A.O. & E.J. PARKER

202
E.J. PARKER
75 Acres

Stone

Stone

W.D. ICE

E.G. STRAIGHT

Stone

State

N 74° 50' E
1555'

Creek

SERIAL # 25
ELEV. 1296.0

A.O. & E.J. PARKER

B.W. LAWSON

1.455
4.01W
MAY - 7 1945

4.08W
1.49

New Location
Drill Deeper
Abandonment

Company OWENS ILLINOIS GLASS CO. GAS DEPT.
 Address BOX 1375 CHARLESTON, W.VA.
 Farm E.J. PARKER
 Tract _____ Acres 7.5 Lease No. 202
 Well (Farm) No. 1 Serial No. 25
 Elevation (Spirit Level) 1296.
 Quadrangle BLACKSVILLE
 County MARION District PAW PAW
 Engineer T.S. Flannery
 Engineer's Registration No. 268
 File No. _____ Drawing No. _____
 Date APRIL 24, 1945 Scale 1" = 500'

STATE OF WEST VIRGINIA
DEPARTMENT OF MINES
OIL AND GAS DIVISION
CHARLESTON

WELL LOCATION MAP
FILE NO. MAR-418-A

+ Denotes a well location in the States
Topographic Map _____
study and longitude lines being _____
by border lines as shown.

- Denotes one that _____

WEST VIRGINIA DEPARTMENT OF MINES
OIL AND GAS DIVISION

490

WELL RECORD

Permit No. Y18-A Oil or Gas Well Gas Well
(Kind)

Company Owens-Illinois Glass Co., Gas Dept.
Address P. O. Box 2111, Charleston, W. Va.
Farm E. J. & A. O. Parker Acres 76
Location (waters) Little Paw Paw Creek
Well No. 25 Elev. 1296'
District Paw Paw County Marion
The surface of tract is owned in fee by E.J. & A.O. Parker
Address Rivesville, W.Va.
Mineral rights are owned by Same
Address _____
Drilling commenced April 7, 1921
Drilling completed July 29, 1921
Date shot _____ Depth of shot _____
Open Flow /10ths Water in _____ Inch
/10ths Merc. in _____ Inch
Volume 125,000 Cu. Ft.
Rock Pressure _____ lbs. _____ hrs.
Oil _____ bbls., 1st 24 hrs.
Fresh water _____ feet _____ feet
Salt water _____ feet _____ feet

Casing and Tubing	Used in Drilling	Left in Well	Packers
Size			
16			Kind of Packer
13	16'	16'	Hook Wall
10	630'	630'	Size of
8 1/4	1445'	-.-	2" x 6 5/8"
6 5/8	1846'	-.-	Depth set
5 3/16	2092'	-.-	1905'
3			Perf. top 1967'
2		1887'	Perf. bottom 1972'
Liners Used			Perf. top _____
			Perf. bottom _____

CASING CEMENTED _____ SIZE _____ No. FT. _____ Date _____
COAL WAS ENCOUNTERED AT _____ FEET _____ INCHES
_____ FEET _____ INCHES FEET _____ INCHES
_____ FEET _____ INCHES FEET _____ INCHES

Formation	Color	Hard or Soft	Top	Bottom	Oil Gas or Water	Depth Found	Remarks
Lime, Shells and Slate			0	606			
Pittsburgh Coal			606	612			
Slate & Shells			612	980			
Little Dunkard Sand			980	1000			
Red Rock, Slate & Shells			1000	1060			
Big Dunkard Sand			1060	1080			
Lime			1080	1295			
Gas Sand			1295	1340			
Shells & Slate			1340	1440			
Salt Sand			1440	1640	Salt Water	1570'	Hole full
Black Shells			1640	1727			
Marion Sand			1727	1738			
Lime, Slate & Shells			1738	1810			
Little Lime			1810	1830			
Pencil Cave			1830	1835			
Big Lime			1835	1930			
Big Injun Sand			1930	2075	Gas	1962-1969'	170,000
Slate & Shells			2075	2225			
Slate			2225	2464			
Gantz Sand			2464	2500			
Slate & Shells			2500	2510			
Fifty Foot Sand			2510	2575			
Slate & Shells			2575	2580			
Thirty Foot Sand			2580	2630			
Red Rock & Shells			2630	2757			
Gordon Stray Sand			2757	2777			
Red Rock, Slate & Shells			2777	2802			
Gordon Sand			2802	2832			
Slate & Shells			2832	2850			
Fourth Sand			2850	2870			
Slate & Shells			2870	2965			
Fifth Sand			2965	3005			
Slate & Shells			3005	3150			
Total depth				3150			

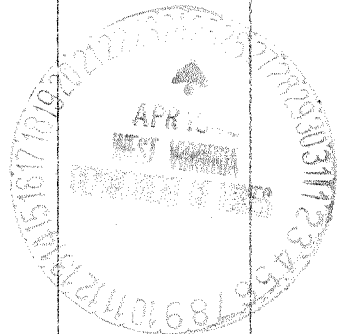

JUN 27 1925

