

39°35'00"

Latitude

80°10'00"

Longitude

2.10s  
1.88w

Topo Location

7.5' Loc. \_\_\_\_\_ 15' Loc. \_\_\_\_\_  
\_\_\_\_\_ (calc.) \_\_\_\_\_

Company \_\_\_\_\_

Farm \_\_\_\_\_

15' Quad \_\_\_\_\_  
(sec.)

7.5' Quad Grant Town

District Paw Paw

WELL LOCATION PLAT

County 049 Permit 30414

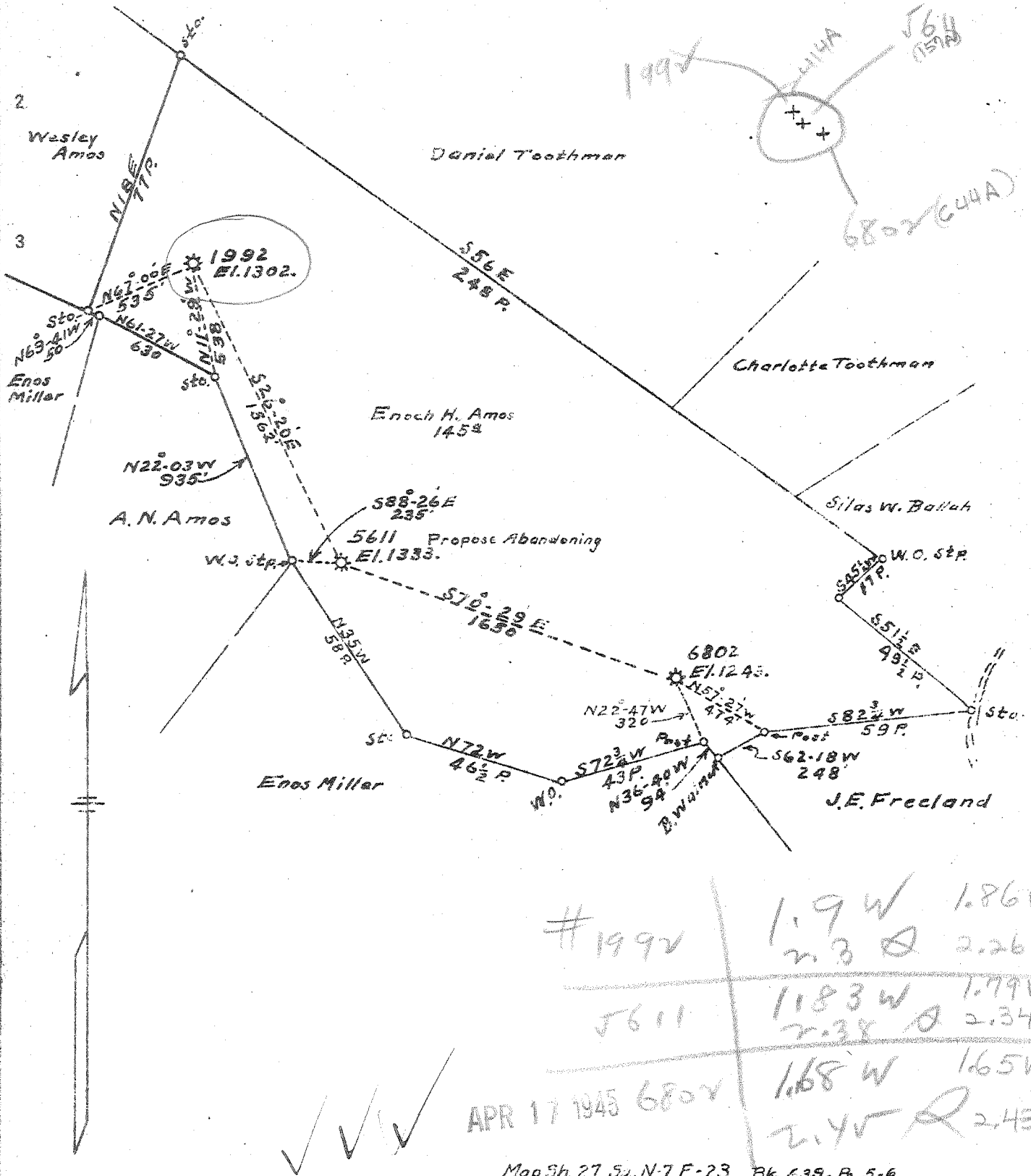

Map Sh. 27 S4. N-7 E-23 Bk. 638 - Pp. 5-6

Company HOPE NATURAL GAS Co.  
 Address CLARKSBURG W.Va.  
 Farm Enoch H. Amos  
 Tract 1 Acres 145 Lease No. 10528  
 Well (Farm) No. 2 Serial No. 5611  
 Elevation (Spirit Level) 1333 AS SHOWN  
 Quadrangle BLACKSVILLE, W.Va. - Pa.  
 County MARION District PAW PAW  
 Engineer J.H. Bradley  
 Engineer's Registration No. 135  
 File No. \_\_\_\_\_ Drawing No. \_\_\_\_\_  
 Date 1946-36 Scale 1" = 40 Feet

STATE OF WEST VIRGINIA  
 DEPARTMENT OF MINES  
 OIL AND GAS DIVISION  
 CHARLESTON

**WELL LOCATION MAP**  
 FILE NO. MAR-157-A J6 11  
MAR-414-A 511

+ Denotes location of well on United States Topographic Maps, scale 1 to 62,500, latitude and longitude lines being represented by border lines as shown.

- Denotes one inch spaces on border line of original tracing.

ENOCH H. AMOS No. 2 (5611) HOPE N.G. Co. - MAR-414A 128



STATE OF WEST VIRGINIA  
DEPARTMENT OF MINES  
OIL AND GAS DIVISION

477

WELL RECORD

Permit No. 414-A Oil or Gas Well \_\_\_\_\_ (KIND)

Company Hope Natural Gas Company.  
Address 445 West Main St. Clarksburg, W. Va.  
Farm Enoch H. Amos Acres 145  
Location (waters) \_\_\_\_\_  
Well No. 1992 Elev. 1302  
District Paw Paw County Marion  
The surface of tract is owned in fee by \_\_\_\_\_  
Address \_\_\_\_\_  
Mineral rights are owned by \_\_\_\_\_  
Address \_\_\_\_\_  
Drilling commenced October 20, 1910  
Drilling completed November 6, 1910  
Date Shot \_\_\_\_\_ From \_\_\_\_\_ To \_\_\_\_\_  
With \_\_\_\_\_  
Open Flow \_\_\_\_\_ /10ths Water in \_\_\_\_\_ Inch  
\_\_\_\_\_ /10ths Merc. in \_\_\_\_\_ Inch  
Volume \_\_\_\_\_ Cu. Ft.  
Rock Pressure \_\_\_\_\_ lbs. \_\_\_\_\_ hrs.  
Oil \_\_\_\_\_ bbls., 1st 24 hrs.  
Fresh water none recorded feet \_\_\_\_\_ feet  
Salt water none recorded feet \_\_\_\_\_ feet

Casing and Tubing	Used in Drilling	Left in Well	Packers
Size			
16			Kind of Packer _____
13			
10	652	652	Size of _____
8 1/4	1316	1316	
6 5/8			Depth set _____
5 3/16			
3 4"	1316	Pulled	Perf. top _____
2			Perf. bottom _____
Liners Used			Perf. top _____
			Perf. bottom _____

CASING CEMENTED 10" SIZE 652 No. Ft. 1910 Date \_\_\_\_\_

COAL WAS ENCOUNTERED AT 236 FEET 48 INCHES  
510 FEET 72 INCHES 616 FEET 96 INCHES  
\_\_\_\_\_ FEET \_\_\_\_\_ INCHES \_\_\_\_\_ FEET \_\_\_\_\_ INCHES

Formation	Color	Hard or Soft	Top	Bottom	Oil, Gas or Water	Depth Found	Remarks
Native coal			236	240			
Mapletown Coal			510	516			
Pittsburgh Coal			616	624			
Little Dunkard			1025	1050			
Big Dunkard			1150	1190			
Gas Sand			1290		gas	1308- 1316	
Total depth				1316			

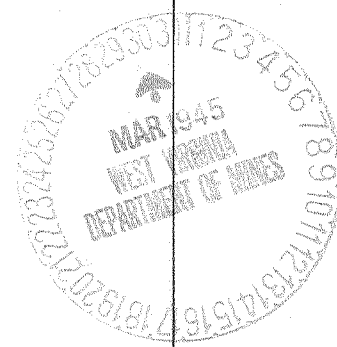
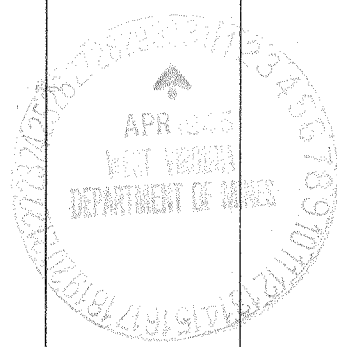

MAY 25 1945

