

Latitude

Longitude

1.845
.83w

Topo Location

7.5' Loc. _____ 15' Loc. _____
 _____ (calc.) _____

Company _____

Farm _____

15' Quad _____
(sec.)

7.5' Quad Glover Gap

District Mammoth

WELL LOCATION PLAT

County 049 Permit 30879

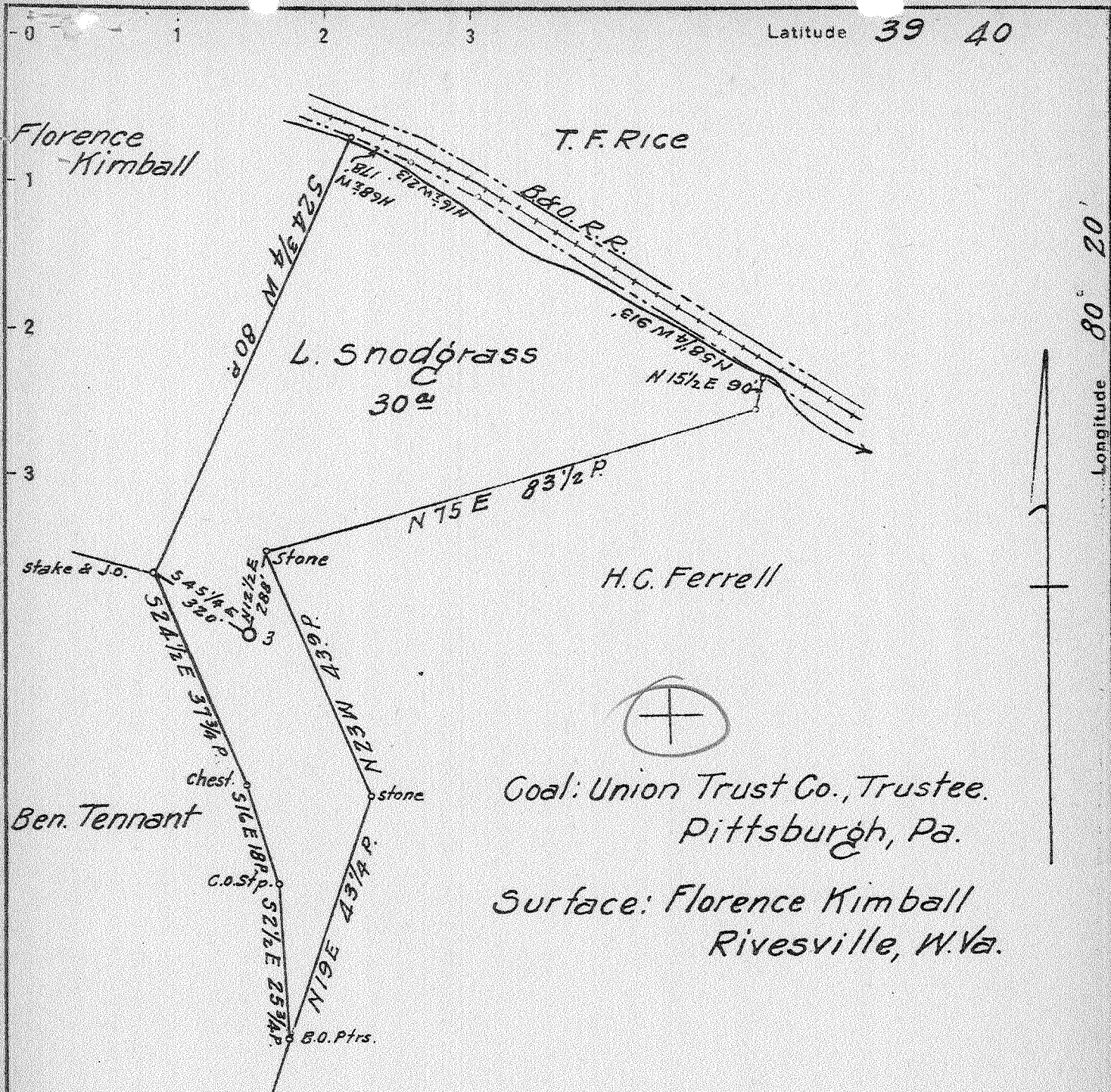

Goal: Union Trust Co., Trustee.
Pittsburgh, Pa.
Surface: Florence Kimball
Rivesville, W. Va.

3.0W 3,044 ✓
4.79S 4,588 ✗

✓ JUN 27 1943

N11E13 Map N60E

New Location
Drill Deeper
Abandonment

Company South Penn Natural Gas Co.
 Address Parkersburg, W. Va.
 Farm Lusetta Snodgrass
 Tract _____ Acres 30 Lease No. 25280
 Well (Farm) No. 3 Serial No. _____
 Elevation (Spirit Level) 1371.86
 Quadrangle Mannington
 County Marion District Mannington
 Engineer E.C. Tabler
 Engineer's Registration No. _____
 File No. _____ Drawing No. _____
 Date 6-4-43 Scale 1" = 400'

STATE OF WEST VIRGINIA
DEPARTMENT OF MINES
OIL AND GAS DIVISION
CHARLESTON

WELL LOCATION MAP
FILE NO. MAR-379-A

+ Denotes location of well on United States Topographic Maps, scale 1 to 62,500, latitude and longitude lines being represented by border lines as shown.

- Denotes one inch spaces on border line of original tracing

STATE OF WEST VIRGINIA
DEPARTMENT OF MINES
OIL AND GAS DIVISION

458

WELL RECORD

Permit No. 379-A

Oil or Gas Well **OIL**
(KIND)

Company **South Penn Natural Gas Company**
Address **Union Trust Bldg. Parkersburg, W. Va.**
Farm **Lusetta Snodgrass** Acres **30**
Location (waters) **Pyles Fork**
Well No. **3** Elev. **1371.86**
District **Mannington** County **Marion**
The surface of tract is owned in fee by **Florence Kimball**
Address **Rivesville, W. Va.**
Mineral rights are owned by **Kennis K. Snodgrass et al**
Address **Fairmont, W. Va.**
Drilling commenced **May 16, 1899**
Drilling completed **August 5, 1899**
Date Shot **1-16-00 - 24 qt.**
5-8-00 From **30-qt.** to -----
With -----
Open Flow /10ths Water in ----- Inch
/10ths Merc. in ----- Inch
Volume ----- Cu. Ft.
Rock Pressure ----- lbs. ----- hrs.
Oil **10** bbls., 1st 24 hrs.
Fresh water ----- feet ----- feet
Salt water ----- feet ----- feet

Casing and Tubing	Used in Drilling	Left in Well	Packers
Size			
16			Kind of Packer -
13			-
10	190'		Size of -
8 1/4	1630'		-
6 5/8	2400'		Depth set -
5 3/16	2525'		-
3			Perf. top -
2			Perf. bottom -
Liners Used	4 1/2 X 4 - 287'		Perf. top -
			Perf. bottom -

CASING CEMENTED ----- SIZE ----- No. Ft. ----- Date -----
COAL WAS ENCOUNTERED AT **1135** FEET **120?** INCHES
----- FEET ----- INCHES ----- FEET ----- INCHES
----- FEET ----- INCHES ----- FEET ----- INCHES

Formation	Color	Hard or Soft	Top	Bottom	Oil, Gas or Water	Depth Found	Remarks
Pittsburgh Coal			1135	1145			
Little Dunkard Sand			1615	-			
Gas Sand			1810	1900			
Salt Sand			2035	2136			
Pencil Cave			2370				
Big Injun Sand			2445	2575			
Squaw Sand			2580	2635	Oil	2540	
Gantz Sand			2970				
Fifty Foot Sand			3085	3140			
Thirty Foot Sand			3174	3206			
Stray Sand			3270				
Gordon Sand			3298				
					1st Pay	3300	
					2nd Pay	3308	
				3324			
Total Depth							

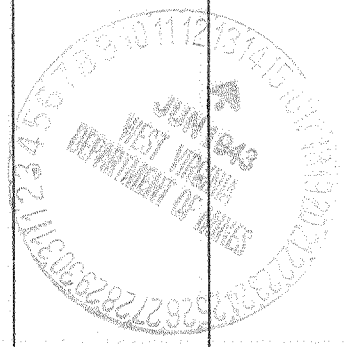

JUL 13 1943

