

39°37'30"

Latitude

80°22'30"

Longitude

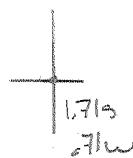

Topo Location

7.5' Loc. _____ 15' Loc. _____
 _____ (calc.) _____

Company _____

Farm _____

15' Quad _____
(sec.)

7.5' Quad Flower Gap

District Mannington

WELL LOCATION PLAT

County 049 Permit 30375

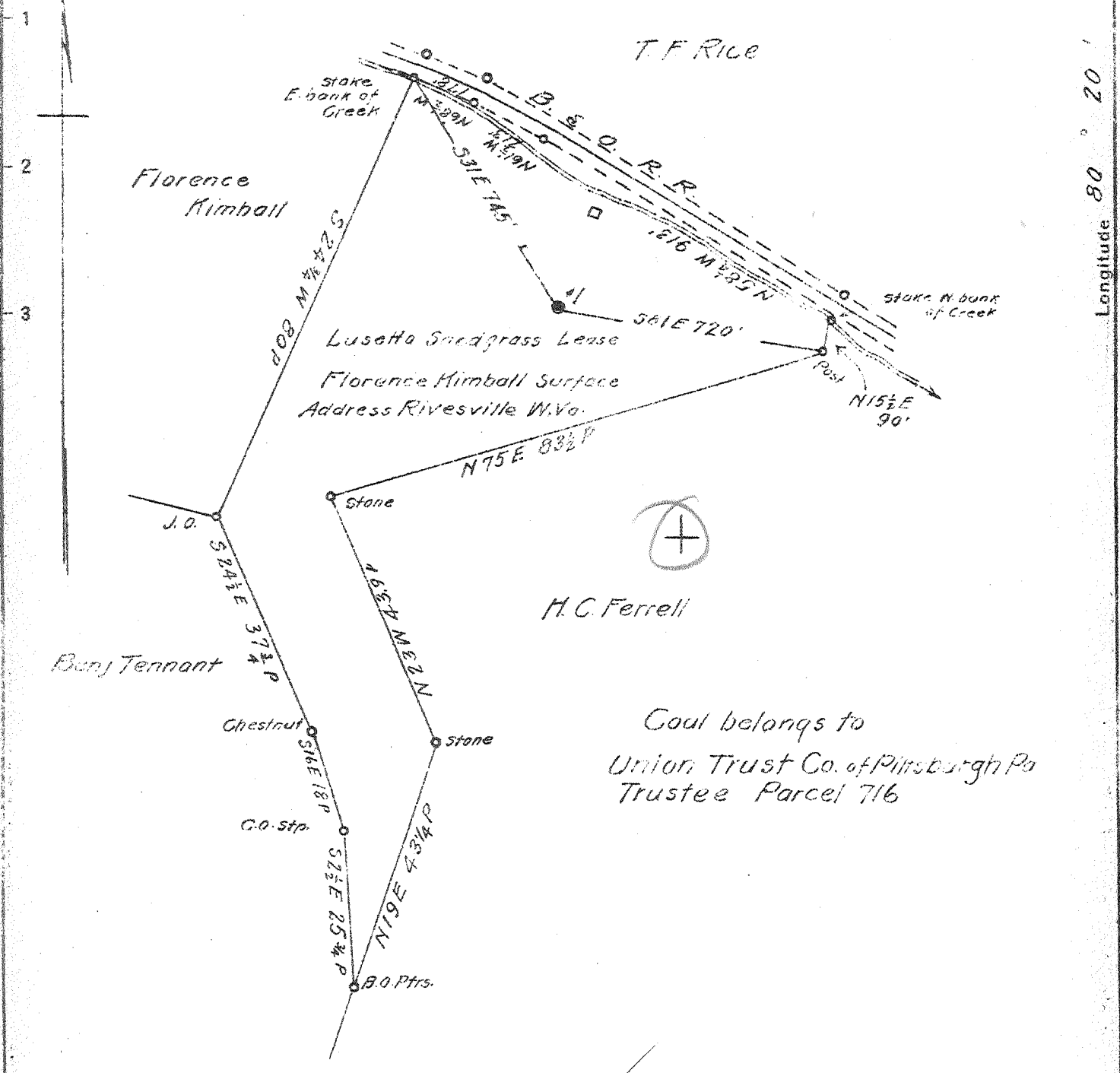

New Location...
 Drill Deeper...
 Abandonment... X

JUN - 6 1943

2199 W
 417 v & 2.93 W
 4.65 D

Company South Penn Natural Gas Co
 Address Parkersburg W.Va.
 Farm Lusetta Snodgrass
 Tract _____ Acres 30 Lease No. 25280
 Well (Farm) No. 1 Serial No. _____
 Elevation (Spirit Level) 1137.3' D.F. - 1135.3' G
 Quadrangle Mannington
 County Marion District Mannington
 Engineer E. G. Tabler
 Engineer's Registration No. _____
 File No. _____ Drawing No. _____
 Date 4-23-'43 Scale 1" = 400'

STATE OF WEST VIRGINIA
 DEPARTMENT OF MINES
 OIL AND GAS DIVISION
 CHARLESTON

WELL LOCATION MAP
 FILE NO. MAR-375-A

+ Denotes location of well on United States Topographic Maps, scale 1 to 62,500, latitude and longitude lines being represented by border lines as shown.
 - Denotes one inch spaces on border line of original tracing.

Mannington District, Marion County, W. Va.
 South Penn Oil Co.
 Near Glover Gap.

8 1/2" casing, 1429'; 6-5/8", 2198'; 5-3/16", 2424'; liner, 643'.

Top. Bottom.

Mapletown (Sewickley) Coal	800 - 805
Pittsburgh Coal	895 - 905
Dunkard Sand	1415 - 1429
Salt Sand (balance of Salt Sand represented by slate and shells)	1700 - 1715
Big Lime	2130 - 2195
Big Injun Sand (water, 2300'; hole filled up 1900')	2195 - 2335
Squaw Sand	2335 - 2390
50-Ft. Sand (show of oil, 2940')	2925 - 2959
Gordon Sand (Campbells Run) (liner set at 3067', bottom) (oil, first pay, 3068'; second pay, 3073')	3067 - 3090
Total depth	3090-2/3

STATE OF WEST VIRGINIA
DEPARTMENT OF MINES
OIL AND GAS DIVISION

457

WELL RECORD

Permit No. 375-A

Oil or Gas Well OIL
(KIND)

Company South Penn Natural Gas Company
Address Union Trust Bldg. Parkersburg, W. Va.
Farm Lusetta Snodgrass Acres 30
Location (waters) Pyles Fork
Well No. 1 Elev. 1135.31
District Mannington County Marion
The surface of tract is owned in fee by Florence Kimball
Rivesville, W. Va. Address W. Va.
Mineral rights are owned by Kennis K. Snodgrass et al
Address Fairmont, W. Va.
Drilling commenced Dec. 20, 1897
Drilling completed March 5, 1898
Date Shot 5-30-00-30 From 2-28-14 To 20 qt. --- To ---
With ---

Casing and Tubing	Used in Drilling	Left in Well	Packers
Size			Kind of Packer
16			---
13			---
10	<u>302' (Pulled)</u>		Size of
8 1/4	<u>1429' (Pulled)</u>		---
6%	<u>2198'</u>		Depth set
5 3/16	<u>2424'</u>		---
3			Perf. top
2			Perf. bottom
Liners Used			Perf. top
<u>4" X 4 1/2"</u>	<u>710' 3"</u>		Perf. bottom

Open Flow /10ths Water in --- Inch
/10ths Merc. in --- Inch
Volume --- Cu. Ft.
Rock Pressure --- lbs. --- hrs.
Oil 150 bbls., 1st 24 hrs.
Fresh water --- feet --- feet
Salt water 2300 feet --- feet

CASING CEMENTED --- SIZE --- No. Ft. --- Date ---
COAL WAS ENCOUNTERED AT 800 FEET 60 INCHES
895 FEET 120 INCHES --- FEET --- INCHES
--- FEET --- INCHES --- FEET --- INCHES

Formation	Color	Hard or Soft	Top	Bottom	Oil, Gas or Water	Depth Found	Remarks
Mapletown Coal			800	805			
Pittsburgh Coal			895	905			
Dunkard Sand			1415	1429			
Salt Sand			1700	1715			
Big Lime			2130	2195			
Big Injun			2195	2335			
Squaw Sand			2335	2390	Water	2300	
50 Foot Sand			2925	2959	Show Oil	2940	
Gordon Sand			3067	3090' 8"	1st Pay 2nd Pay	3068 3073	
Total Depth				3090' 8"			

