

Latitude 39 35

Longitude 80 20

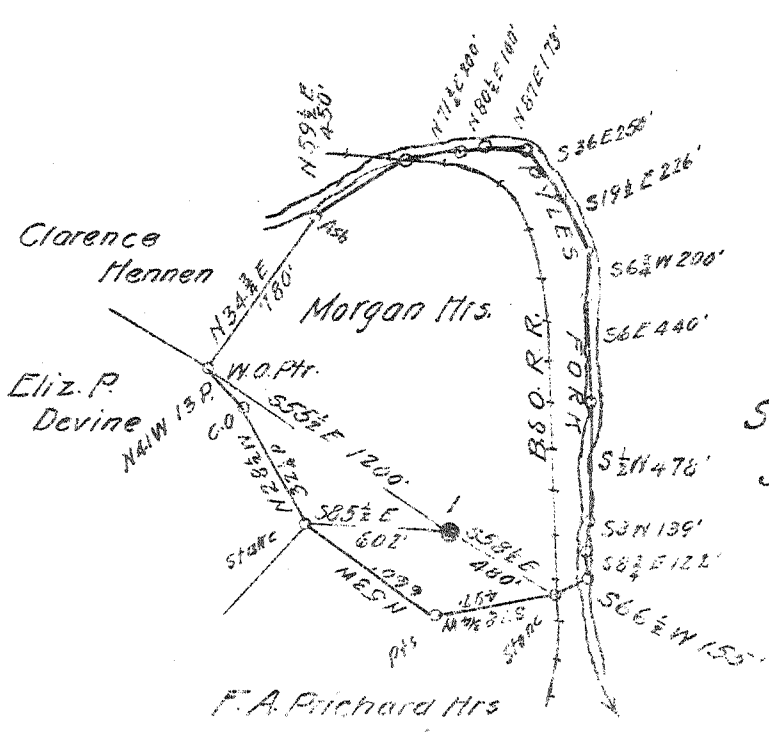

Surface and Coal belongs to  
 Jas. A. Morgan  
 Mannington W Va.

✓ JUN - 1 1943

0.81W  
 2.58  
 2.52S  
 0.81W

Map N50E Sqs. N7 E15

New Location   
 Drill Deeper   
 Abandonment

Company South Penn Natural Gas Co.  
 Address Parkersburg W. Va.  
 Farm Morgan Heirs  
 Tract \_\_\_\_\_ Acres 48 Lease No. 53059  
 Well (Farm) No. 1 Serial No. \_\_\_\_\_  
 Elevation (Spirit Level) 1180'± D.F.  
 Quadrangle Mannington  
 County Marion District Mannington  
 Engineer Emman Haines  
 Engineer's Registration No. \_\_\_\_\_  
 File No. \_\_\_\_\_ Drawing No. \_\_\_\_\_  
 Date 2-4-43 Scale 1"=800'

STATE OF WEST VIRGINIA  
 DEPARTMENT OF MINES  
 OIL AND GAS DIVISION  
 CHARLESTON

WELL LOCATION MAP  
 FILE NO. MAR-371A

+ Denotes location of well on United States Topographic Maps, scale 1 to 62,500, latitude and longitude lines being represented by border lines as shown.  
 - Denotes one inch spaces on border line of original tracing.

(50)

MORGAN HEIRS No. 1 - SOUTH PENN N.G. Co. - MAR-371A

STATE OF WEST VIRGINIA  
DEPARTMENT OF MINES  
OIL AND GAS DIVISION

453

WELL RECORD

Permit No. 374 A

OIL  
Oil or Gas Well (KIND)

Company South Penn Natural Gas Company  
Address Union Trust Bldg. Parkersburg, W. Va.  
Farm Morgan Heirs Acres 48  
Location (waters) Pyles Fork  
Well No. 1 Elev. 1180.13 DF 16  
District Marion County Mannington  
The surface of tract is owned in fee by Jas. A. Morgan  
Address Mannington, W. Va.  
Mineral rights are owned by Jas. A. Morgan  
Address Mannington, W. Va.

Casing and Tubing	Used in Drilling	Left in Well	Packers
Size			Kind of Packer
16			-
13			-
10			Size of
8 1/4 8-5/8	1200'		-
6 3/4 7"	1684'		Depth set
5 3/16			-
3			Perf. top
2	2065'		Perf. bottom
Liners Used	5 3/8 151'		Perf. top
			Perf. bottom

Drilling commenced -----  
Drilling completed -----  
Date Shot See below From ----- To -----  
With -----  
Open Flow /10ths Water in ----- Inch  
/10ths Merc. in ----- Inch  
Volume ----- Cu. Ft.  
Rock Pressure ----- lbs. ----- hrs.  
Oil ----- ? ----- bbls., 1st 24 hrs.  
Fresh water ----- feet ----- feet  
Salt water ----- feet ----- feet

CASING CEMENTED ----- SIZE ----- No. Ft. ----- Date -----  
Mapletown  
COAL WAS ENCOUNTERED AT 563? FEET ? INCHES  
Pgh. 678 FEET 84? INCHES. 678 FEET ----- INCHES  
----- FEET ----- INCHES. ----- FEET ----- INCHES

Formation	Color	Hard or Soft	Top	Bottom	Oil, Gas or Water	Depth Found	Remarks
Mapletown	Coal		563	?			
Pittsburgh	Coal		678	685?			
Top Salt	Sand		1578	-			
Top Big Injun			1999	-			
Fourth	Sand		2950				
Total	Depth			2975	Gas	2960	2/15 Met 2/10W.1" Op.

SHOT RECORD:

9 - ? - 05 30 qt.  
12-10- 07 20"  
6-30 - 09 40 "  
9-26-29 20 "

