

Latitude

425
1.57w

Longitude

Topo Location

7.5' Loc. _____ 15' Loc. _____
(calc.) _____

Company _____

Farm _____

15' Quad _____
(sec.)

7.5' Quad Mannington

District Lincoln

WELL LOCATION PLAT

County 04^a Permit 30361

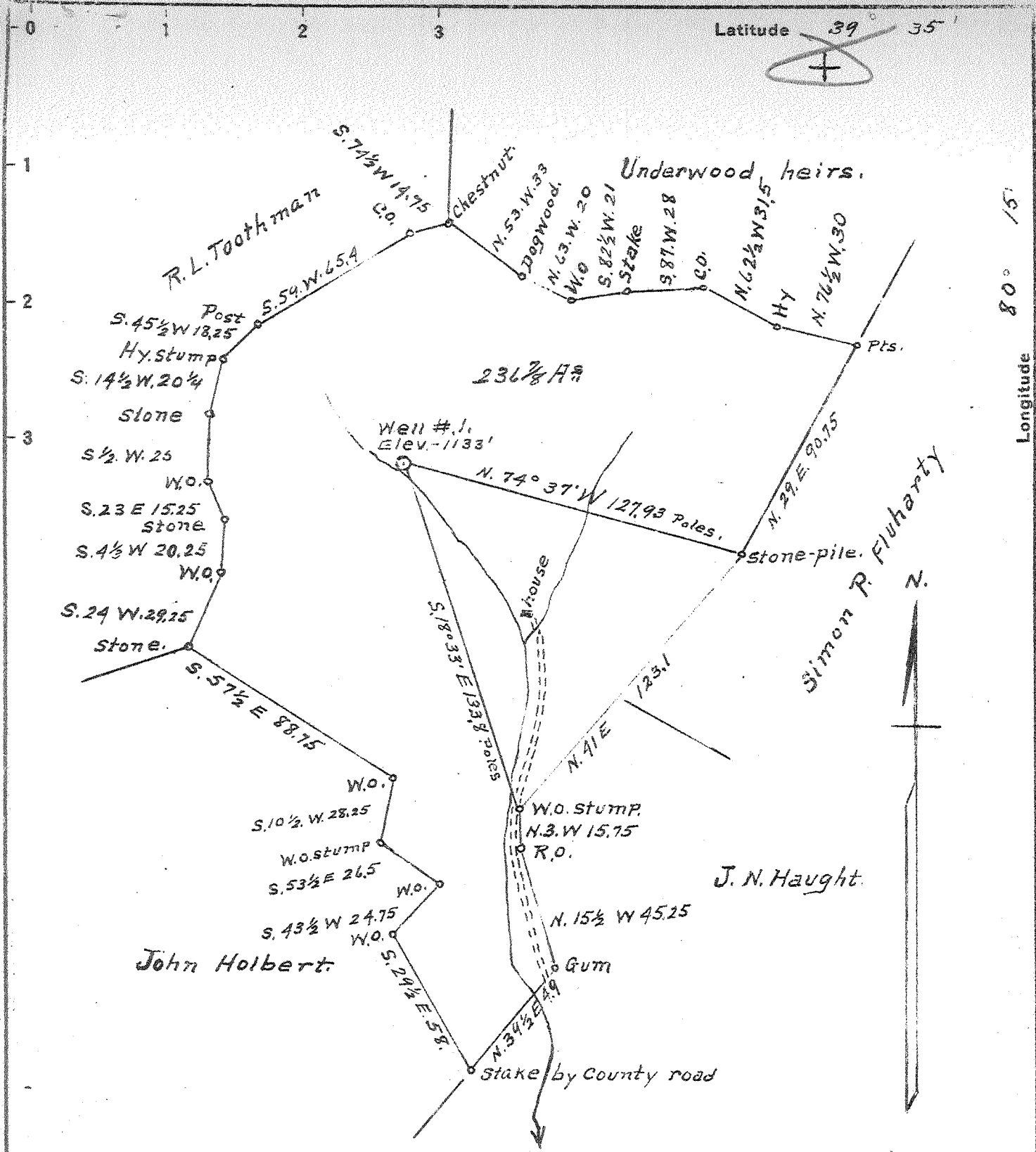

New Location
 Drill Deeper
 Abandonment

0.445 0.46 S
 1.52W 1.53 W

Company Vance Fordyce
 Address New Freeport, Pa.
 Farm William Wallace.
 Tract ONE Acres 236 7/8 Lease No. 443
 Well (Farm) No. ONE Serial No. _____
 Elevation (Spirit Level) 1183'
 Quadrangle Mannington
 County Marion District Lincoln
 Engineer A. L. Headley.
 Engineer's Registration No. _____
 File No. _____ Drawing No. _____
 Date 6-2-1942 Scale 1 in = 50 poles.

STATE OF WEST VIRGINIA
 DEPARTMENT OF MINES
 OIL AND GAS DIVISION
 CHARLESTON

WELL LOCATION MAP
 FILE NO. Mar 361 A

+ Denotes location of well on United States Topographic Maps, scale 1 to 62,500, latitude and longitude lines being represented by border lines as shown.
 - Denotes one inch spaces on border line of original tracing.

LATITUDE 39 35

.43s

1.61w

LONGITUDE 80 15

7.5 OGIS topo location

7.5' loc _____

15' loc _____
(calc.) _____

Company _____

Farm MARTHA WALLACE 1

Quad GRANT TOWN 1

County MARION

District LINCOLN

WELL LOCATION MAP

File No. 70187

Lincoln District, Marion County, W. Va.
By South Penn Oil Co.

	Top.	Bottom.
Conductor	0	16
Pittsburgh Coal	930	
Dunkard Sand	1400	1550
Salt Sand (water at 1850')	1830	1900
Pencil Cave	2165	
Big Injun Sand (gas, 2244'; oil, 2329')	2239	2370
50-Ft. Sand	3825	2910
Gordon Sand (gas, 3158')	3147	3167
4th Sand (gas, 3187')	3180	3215
Total depth		3228