

39°35'00"

Latitude

1°02'11.08"

Longitude

2.50s
.30w

Topo Location

7.5' Loc. _____ 15' Loc. _____
_____ (calc.) _____

Company _____

Farm _____

15' Quad _____
(sec.)

7.5' Quad Mannington

District Lincoln

WELL LOCATION PLAT

County 049 Permit 36857

Latitude 39° 35'

Longitude 80° 15'

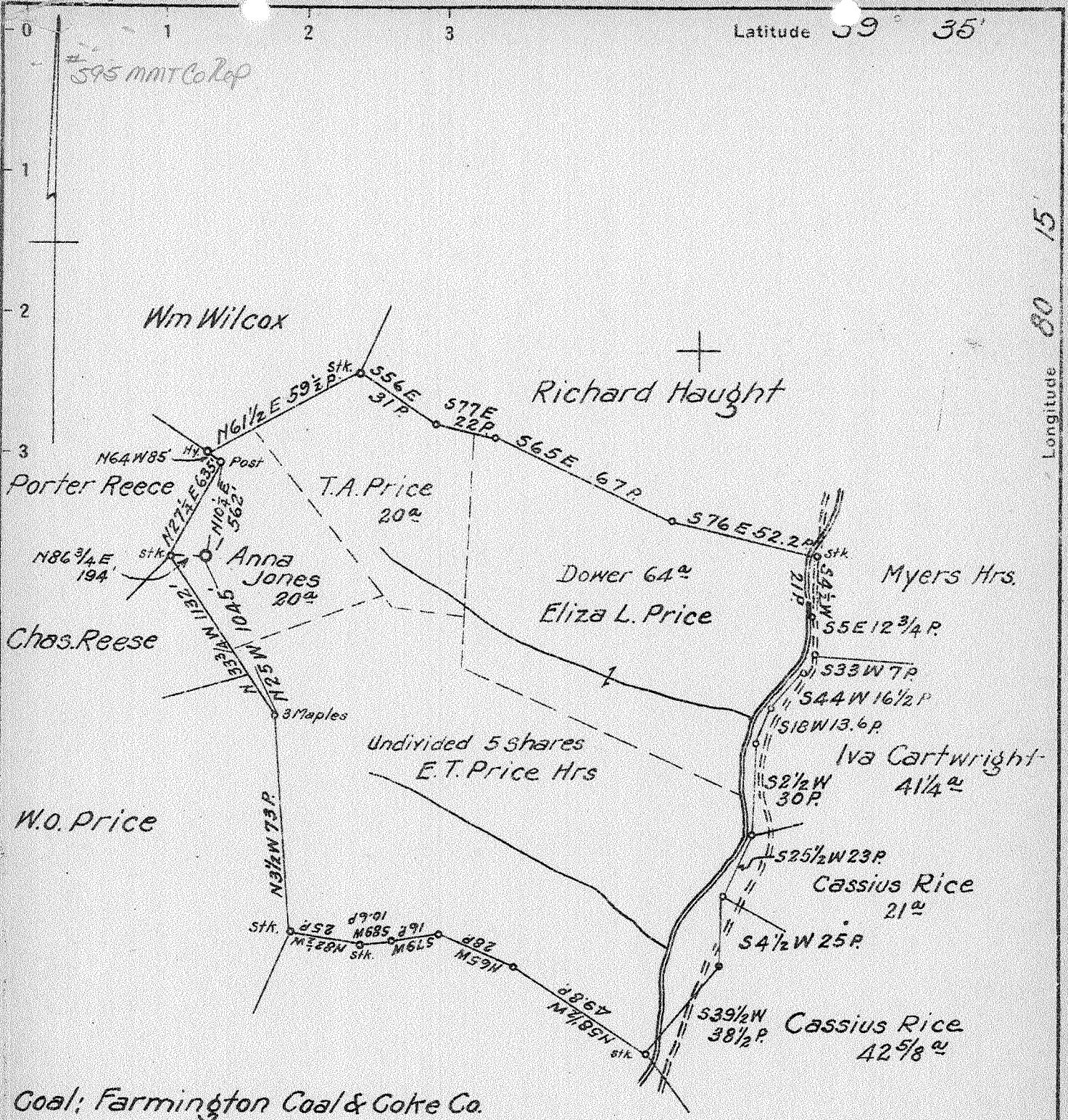

Coal: Farmington Coal & Coke Co.
 % Tusca Morris
 Fairmont, W. Va.

Surface: Mrs. Ord Jones
 512 Second St. - West
 Coleman, Texas.

New Location
 Drill Deeper
 Abandonment

JUN 21 1942

N6-7 E18-19 Map N51E

Company South Penn Natural Gas Co.
 Address Parkersburg, W. Va.
 Farm E.T. Price
 Tract _____ Acres 190 Lease No. 227
 Well (Farm) No. 1 Serial No. _____
 Elevation (Spirit Level) 1402.00
 Quadrangle Mannington
 County Marion District Lincoln
 Engineer E.C. Tabler
 Engineer's Registration No. _____
 File No. _____ Drawing No. _____
 Date Apr. 29, 1942 Scale 1" = 800'

STATE OF WEST VIRGINIA
 DEPARTMENT OF MINES
 OIL AND GAS DIVISION
 CHARLESTON

WELL LOCATION MAP
 FILE NO. MAR-357-A

+ Denotes location of well on United States Topographic Maps, scale 1 to 62,500, latitude and longitude lines being represented by border lines as shown
 - Denotes one inch spaces on border line of original tracing.

E.T. PRICE No. 1 - SOUTH PENN NAT. GAS CO. - MAR-357-A

351A

Lincoln District, Herion County, W. Va.
 By South Penn Natural Gas Co., Union Trust Bldg., Parkersburg, W. Va.
 Abandoned under permit No.-47

On 100 acres.

Elevation, 1402' L.

Surface owned by Mrs. Ord Jones, 512 Second St., West, Coleman, Texas,
 and minerals by Hon. A. Price et al.

Drilling commenced Sept. 20, 1890; completed, March 6, 1891.

5" casing, 360'; 6", 1375'; 5", 918'; 4-7/8", 1222'.

Coal was encountered at 840'.

Shot Aug. 14, 1893, with 16 qts.; Jan. 12, 1897, with 20 qts.;

March 14, 1902, with 30 qts.; Dec. 11, 1913, with 30 qts.;

Jan. 3, 1917, with 15 qts.; and June 26, 1917, with 30 qts.

Oil well. Abandonment reported to Dept. of Mines May 12, 1942.

Record to 1027 from Mrs. Griffith May 22, 1942. Old File No. 436.

	Top.	Bottom.
Pittsburgh Coal	840	- ...
Runard Sand	1360	-
Salt Sand	1760	-
Rig line	2105	-
Rig Injun Sand (let pay oil, 2275'; no second pay)	2190	-
Total depth		2314

STATE OF WEST VIRGINIA
DEPARTMENT OF MINES
OIL AND GAS DIVISION

WELL RECORD

Oil or Gas Well (KIND)

Permit No. **357-A**

426
cid

Company **South Penn Natural Gas Company**
 Address **Union Trust Bldg. Parkersburg, W.Va.**
 Farm **E. T. Price** Acres **190**
 Location (waters) **- - -**
 Well No. **1** Elev. **1402.**
 District **Lincoln** County **Marion**
 The surface of tract is owned in fee by **Mrs. Ord Jones**
512 Second St. West Address **Coleman, Texas**
 Mineral rights are owned by **? Thos. A. Price, et al**
 Address **?**
 Drilling commenced **Sept. 20, 1890**
 Drilling completed **March 6, 1891**
 Date Shot **See below** From **--** To **--**
 With **--**
 Open Flow /10ths Water in **--** Inch
 /10ths Merc. in **--** Inch
 Volume **--** Cu. Ft.
 Rock Pressure **--** lbs. **--** hrs.
 Oil **--** bbls., 1st 24 hrs.
 Fresh water **--** feet **--** feet
 Salt water **--** feet **--** feet

Casing and Tubing	Used in Drilling	Left in Well	Packers
Size			
16			Kind of Packer --
13			--
10			Size of --
8 1/4	860'		--
6 5/8	1375'		Depth set --
5 3/16	918'		--
4-7/8	1222'		Perf. top --
2			Perf. bottom --
Liners Used			Perf. top --
			Perf. bottom --

CASING CEMENTED **--** SIZE **--** No. Ft. **--** Date **--**
 COAL WAS ENCOUNTERED AT **840** FEET **?** INCHES
-- FEET **--** INCHES **--** FEET **--** INCHES
-- FEET **--** INCHES **--** FEET **--** INCHES

Formation	Color	Hard or Soft	Top	Bottom	Oil, Gas or Water	Depth Found	Remarks
Pittsburgh Coal			840	--	1st Pay- Oil 2275 no 2d pay		
Dunkard Sand			1360	--			
Salt Sand			1760	--			
Big Lime			2105	--			
Big injun			2190	--			
Total Depth				2314			
SHOT RECORD:							
		8-14-93	16 qt.				
		1-12-97	20 "				
		3-14-02	20 "				
		12-11-13	30 "				
		1-3-17	15 "				
		6-26-17	30 "				

