

0 1 2 3

Latitude 39° 40'

1  
2  
3

Longitude 80° 20'

Cyillus Snyder

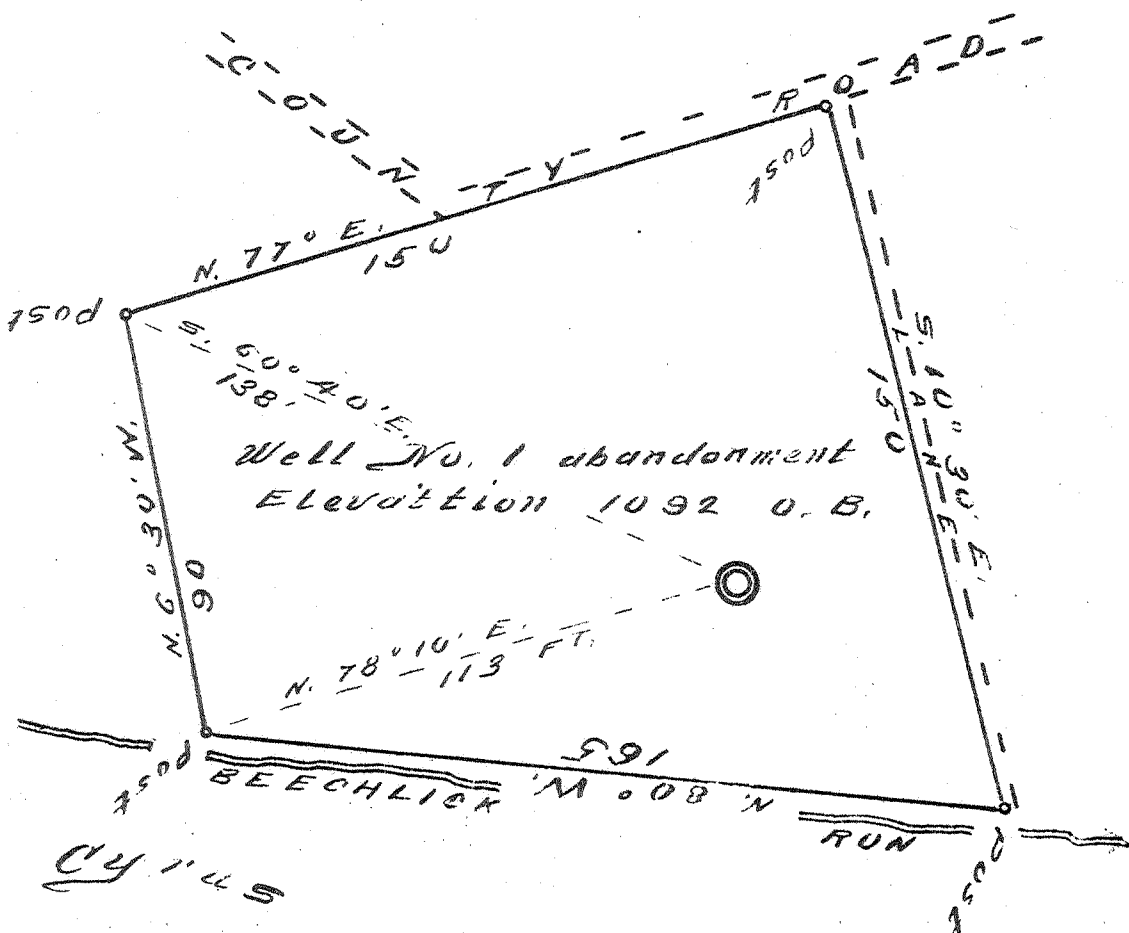

W-4.45  
S-3.7

4.39 W  
3.62 S

COMPANY Rose M. Hanley et al.  
 ADDRESS Mannington, W. Va.  
 FARM Mary E. Phillip's  
 TRACT ONE ONE half acre  
 WELL No. 1 abandonment  
 QUADRANGLE Mannington, N. C.  
 COUNTY Marion  
 DISTRICT Mannington  
 ENGINEER David Weed  
 REGISTRATION No. 233-16-5767  
 DATE Nov. 5-1910, Scale 1"=40'

State of West Virginia  
 Department of Mines  
 Oil & Gas Division  
 Charleston  
 Well Location Map  
 File No. MAR-279A