

Latitude



Longitude

Topo Location

7.5' Loc. _____ 15' Loc. _____
 _____ (calc.) _____

Company _____

Farm _____

15' Quad _____
(sec.)

7.5' Quad Grant Town

District Fairmont

WELL LOCATION PLAT

County 049 **Permit** 30251

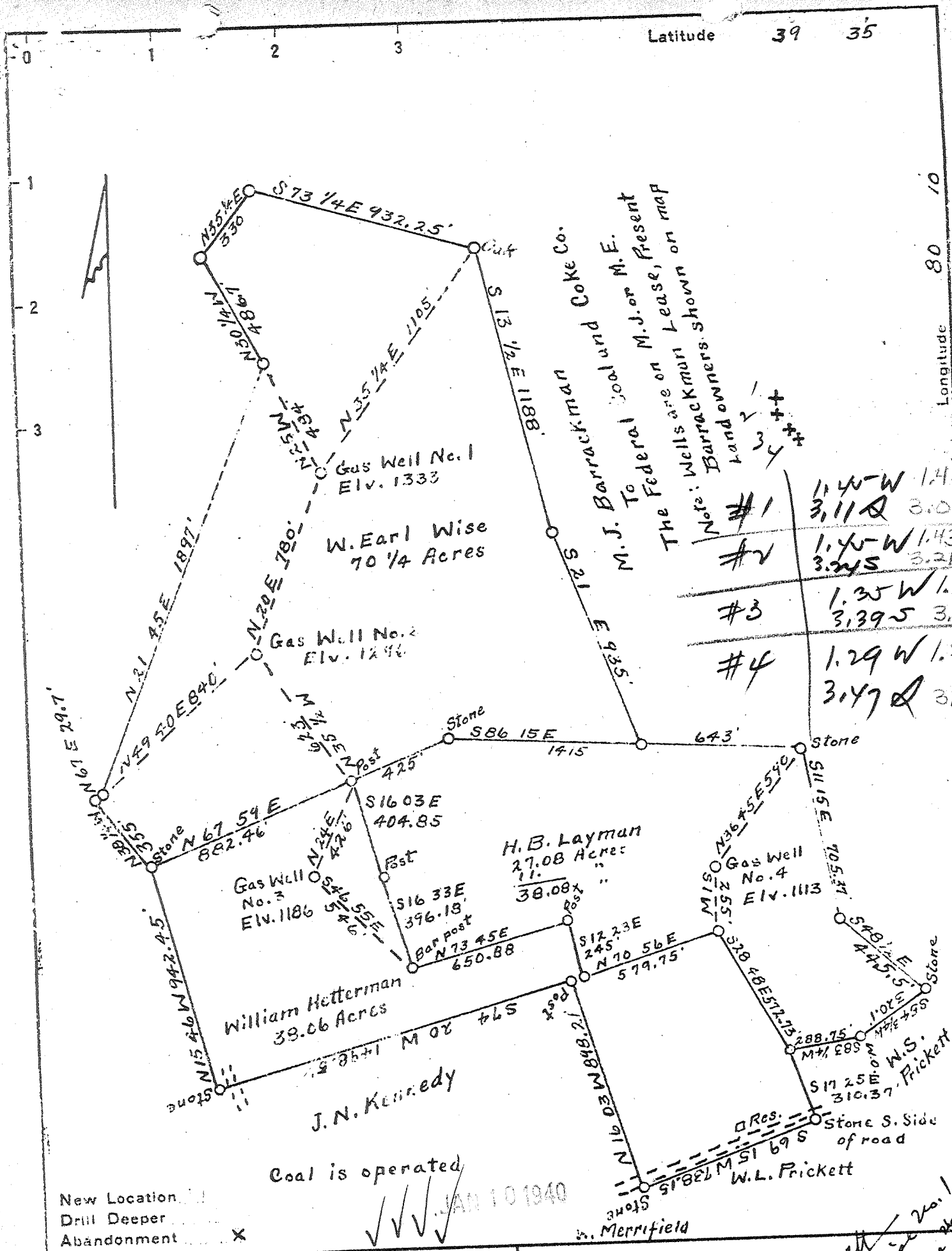

Note: Wells are on M.J. or M.E. Barrackman Lease, Present Barrackman Landowners shown on map

#1	1.40 W 1.42 W	3.11 D	3.07
#2	1.40 W 1.43 W	3.24 S	3.21 S
#3	1.35 W 1.35	3.39 S	3.34
#4	1.29 W 1.36	3.47 D	3.41

New Location
 Drill Deeper
 Abandonment

Coal is operated
 ✓✓✓✓
 JAN 10 1940

Company William Moses
 Address Salem, West Virginia
 Farm Formerly M. J. Barrackman
 Tract _____ Acres 146.39 Lease No. _____
 Well (Farm) No. 1, 2, 3, & 4 Serial No. _____
 Elevation (Spirit Level) 1333, 1296, 1186, & 1113
 Quadrangle Blacksville
 County Marion District Fairmont
 Engineer C. C. Fittro, C.E.
 Engineer's Registration No. 818
 File No. XYZ Drawing No. 146
 Date Nov. 18, 1939 Scale 500 Ft. = 1"

STATE OF WEST VIRGINIA
 DEPARTMENT OF MINES
 OIL AND GAS DIVISION
 CHARLESTON

WELL LOCATION MAP
 FILE NO. MAR-248-250-251-252
 WELLS #1 #2 #3 #4

+ Denotes location of well on United States Topographic Maps, scale 1 to 62,500. latitude and longitude lines being represented by border lines as shown.
 - Denotes one inch spaces on border line of original tracing

W. Merrifield
 W.L. Prickett
 William Hetterman
 W. Earl Wise

STATE OF WEST VIRGINIA
DEPARTMENT OF MINES
OIL AND GAS DIVISION

342 ✓

WELL RECORD

Permit No. 7000-251A Bluying

Oil or Gas Well (Kind)

Company <u>Wm. Moses</u>	Casing and Tubing	Used in Drilling	Left in Well	Packers
Address <u>97 W. High St., Salem, W. Va.</u>	Size			
Farm <u>William Hetterman, Acres 39.0 6</u>	16			Kind of Packer
Location (waters)	13			
Well No. <u>3</u> Elev. <u>1186</u>	10		<u>545' 7"</u>	Size of
District <u>Fairmont,</u> County <u>Marion</u>	8 1/4		<u>1042'</u>	Depth set
The surface of tract is owned in fee by <u>William Hetterman</u>	6 5/8			
Address <u>Marion Co., W. Va.</u>	5 3/16			
Mineral rights are owned by <u>William Hetterman</u>	3		<u>1219'</u>	Perf. top
Address <u>Blacksville, W. Va.</u>	2			Perf. bottom
Drilling commenced	Liners Used			Perf. top
Drilling completed				Perf. bottom
Date shot				
Open Flow /10ths Water in				
/10ths Merc. in				
Volume	CASING CEMENTED	SIZE	No. Ft.	Date
Rock Pressure				
Oil	COAL WAS ENCOUNTERED AT	<u>755</u> FEET	INCHES	
Fresh water		FEET	INCHES	
Salt water		FEET	INCHES	

Formation	Color	Hard or Soft	Top	Bottom	Oil, Gas or Water	Depth Found	Remarks
Pittsburgh Coal			755	780			Cemented in 10" casing
Gas Sand			1115	1142			
1st Salt Sand			1167	1219			
Gas Pay			1209	1219			
Total Depth		1219					

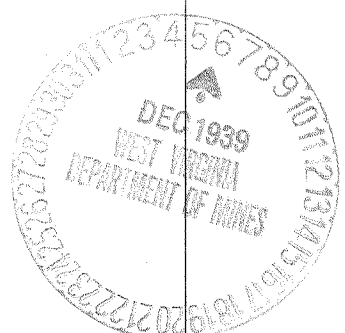

Dry Well

