

LATITUDE 39° 30'

LONGITUDE 80° 20'

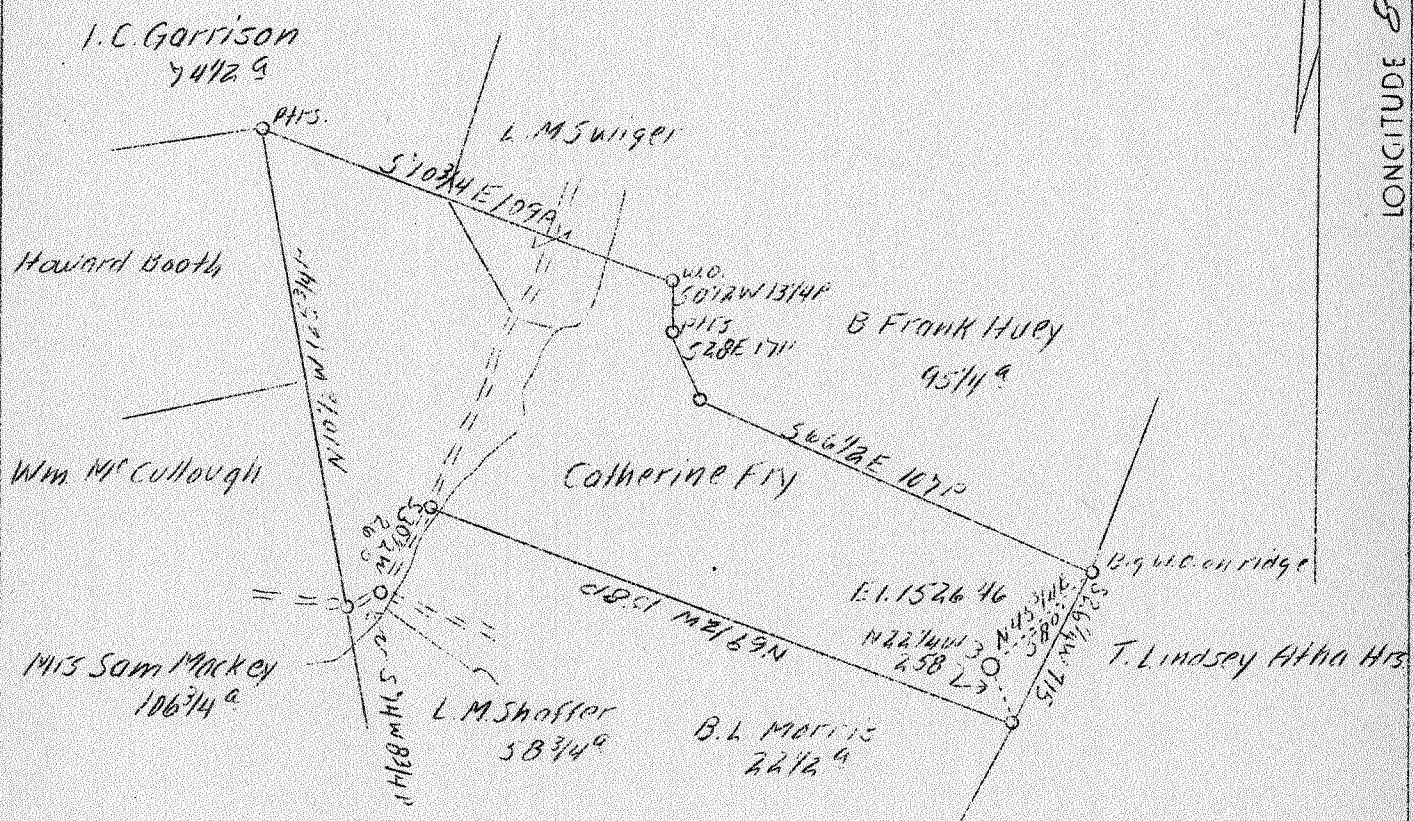

Surface

Nelson W Hays
Mannington, W.Va.
RFD # 4

Coal

The Union Trust Co. of Pittsburgh, "Trustee"
Pittsburgh, Pa.

1.83 W 1.85 W
0.12 S 0.11 R

ABD

OCT 30 1939

Company	South Penn Oil Co.
Address	#411 - 7th Avenue, Pittsburgh, Pa.
Farm	Catherine Fry
Acres	112
Lease No.	72717
Well (Farm) No.	3
Elevation (SL)	1526.46
Quadrangle	Clarksburg
County	Marion
District	Mannington
Engineer	E. C. Tabler
Eng. Reg. No.	-
Date	Aug. 25, 1939
Scale	1" = 800'

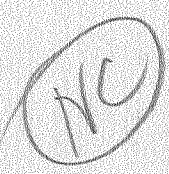

STATE OF WEST VIRGINIA
Department of Mines
OIL & GAS DIVISION
Charleston

WELL LOCATION MAP

File No. MAR-236-A

x Denotes location of well on U. S. Topographic Maps, scale 1 to 62,500, latitude and longitude lines being represented by border lines as shown.

- Denotes one inch spaces on border line of original tracing.

STATE OF WEST VIRGINIA
DEPARTMENT OF MINES
OIL AND GAS DIVISION

333

WELL RECORD

Permit No. 236-A

OIL
Oil or Gas Well (Kind)

Company South Penn Oil Company
Address 411 Seventh Ave., Pittsburgh, Pa.
Farm Catherine Fry Acres 112
Location (waters) Whetstone Run
Well No. 3 Elev. 1526.46
District Mannington County Marion
The surface of tract is owned in fee by Nelson W. Hays
R.D. #4, Address Mannington, W. Va.
Mineral rights are owned by Joseph Fry et al
Address Cameron, W. Va.
Drilling commenced April 4, 1921
Drilling completed June 3, 1921
Date shot _____ Depth of shot _____
Open Flow /10ths Water in _____ Inch
/10ths Merc. in _____ Inch
Volume _____ Cu. Ft.
Rock Pressure _____ lbs _____ hrs.
Oil 7-1/2 _____ bbls., 1st 24 hrs.
Fresh water _____ feet _____ feet
Salt water 2040 _____ feet _____ feet

Casing and Tubing	Used in Drilling	Left in Well	Packers
Size			
16			Kind of Packer
13			
10	<u>587'5" (Pulled)</u>		Size of
8 1/4	<u>1447' (Pulled)</u>		
6 5/8	<u>2275'7"</u>		Depth set
5 3/16	<u>2912'7"</u>		
3			Perf. top
2			Perf. bottom
Liners Used	<u>4 1/2 X 4 - 280'2"</u>		Perf. top
			Perf. bottom

CASING CEMENTED _____ SIZE _____ No. Ft. _____ Date _____
COAL WAS ENCOUNTERED AT 825 FEET 72(?) INCHES
942 FEET 96 INCHES _____ FEET _____ INCHES
_____ FEET _____ INCHES _____ FEET _____ INCHES

Formation	Color	Hard or Soft	Top	Bottom	Oil, Gas or Water	Depth Found	Remarks
Mapletown Coal			825	831(?)			
Pittsburgh Coal			942	950			
Little Dunkard Sand			1325	1355			
Big Dunkard Sand			1430	1475			
1st Salt Sand			1755	1775			
2nd Salt Sand			1930	2060			
Little Lime			2212	2224			
Pencil Cave			2224	2230			
Big Lime			2230	2300			
Big Injun Sand			2300	2425			
Squaw Sand			2430	2455			
Fifty Foot Sand			2887	2915			
Thirty Foot Sand			2965	2985			
Gordon Stray			3105	3135			
Gordon Sand			3150	3176			
Hole reduced			3157				
					Water	2040	
					Oil	3161	
Total Depth				3177			

