

Latitude

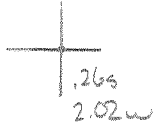

Longitude

Topo Location

7.5' Loc. _____ 15' Loc. _____
 _____ (calc.) _____

Company Pitts + WV Gas

Farm DT Martin #1868

15' Quad _____
(sec.)

7.5' Quad Shannonston

District Lincoln

WELL LOCATION PLAT

County 049 Permit 30235

Latitude 39 30

Longitude 80 15

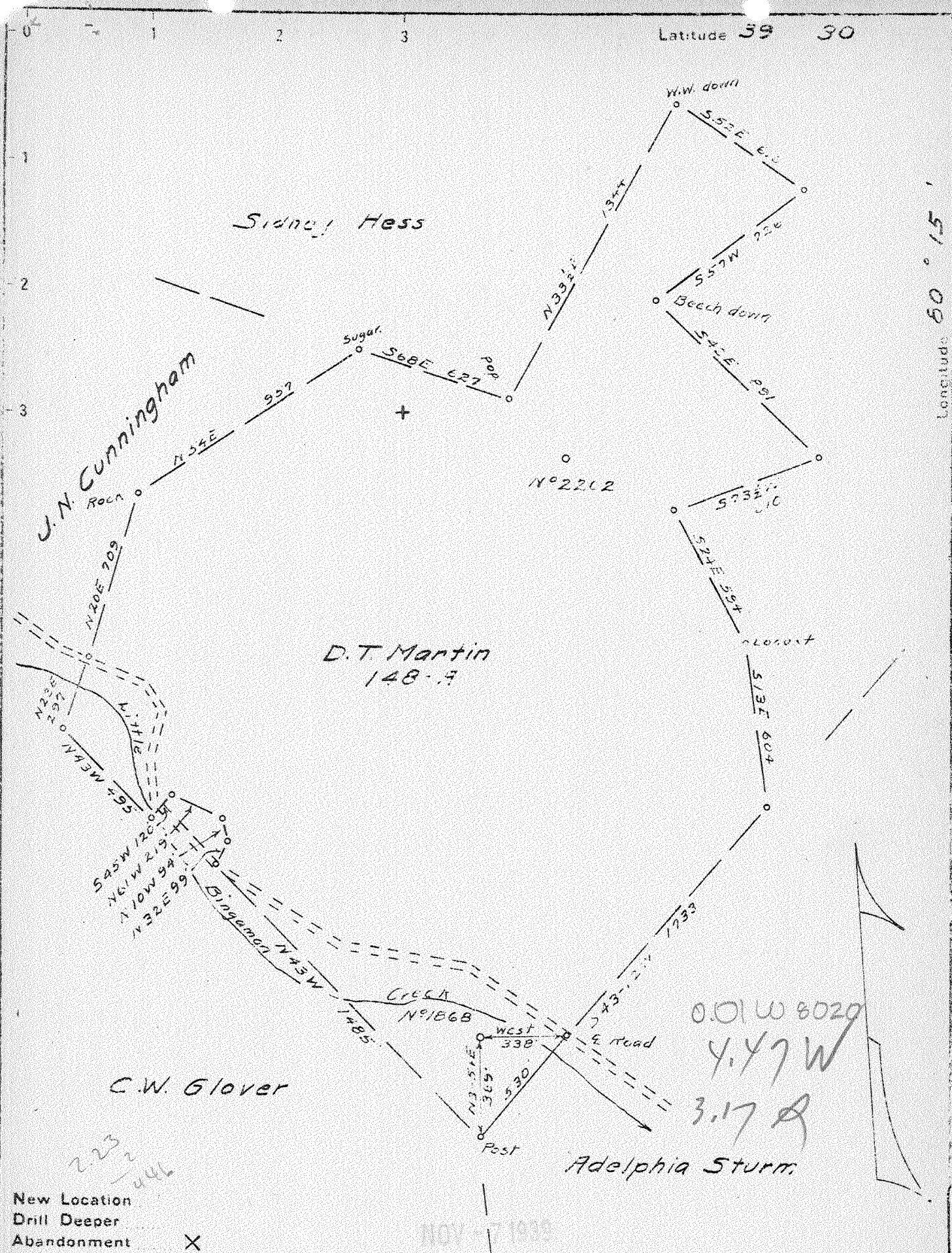

New Location
 Drill Deeper
 Abandonment X

NOV 7 1939

Company Pittsburgh & W. Va Gas Co.
 Address 508 Union Bk, Clarksville, W. Va
 Farm D.T. Martin
 Tract _____ Acres 148 Lease No. 8270
 Well (Farm) No. 1 Serial No. 1868
 Elevation (Spirit Level) 974 VA
 Quadrangle Clarksburg No. 15
 County Marion District Lincoln
 Engineer Jama T. Jeffries
 Engineer's Registration No. _____
 File No. _____ Drawing No. _____
 Date 10-16-39 Scale 1"=500'

STATE OF WEST VIRGINIA
 DEPARTMENT OF MINES
 OIL AND GAS DIVISION
 CHARLESTON

WELL LOCATION MAP
 FILE NO. WAR-235A
Marion

+ Denotes location of well on United States Topographic Maps, scale 1 to 62,500, latitude and longitude lines being represented by border lines as shown.
 - Denotes one inch spaces on border line of original tracing.

W.O. entered 11/19/42

MAR-

MAR-235-A

PITTSBURGH & WEST VIRGINIA GAS COMPANY

OK

Well No. 1868.

Lessor - D. T. Martin

Lincoln District, Marion County.

Clks. NE 1/4

Completed -- 1905.

Acquired from Fairmont & Grafton Gas Co. 1/1/06.

Elevation - ?

Abandoned 10/9/39.

Plugged 11/10/39.

(C)

<u>Formations</u>	<u>Top</u>	<u>Bottom</u>	<u>Remarks</u>
Unrecorded	0	88	
Pittsburgh Coal	88	?	
Unrecorded	?	1511	
Big Injun Sand	1511	1610	
Unrecorded	1610	2054	
Fifty Foot Sand	2054	<u>2075</u>	Gas at 2059 Orig. T.D. <u>2075</u> .
Unrecorded	2075	2170	
Thirty Foot Sand	2170	2200	
Unrecorded	2200	2288	
Gordon Stray Sand	2288	2312	
Unrecorded	2312	2320	
Gordon Sand	2320	2358	
Unrecorded	2358	2490	
Fifth Sand	2490	2503	Gas at 2491.
Unrecorded	2503	2577	
FINAL TOTAL DEPTH		<u>2577</u>	Completed drilling deeper 8/24/06.

2577
2075
2503 NEW
48

No volume data on hand. Rock pressure, 8/25/06, 815# from Fifty Foot & Fifth.

Well Record & Notice of Intention to Plug mailed to Dept. of Mines - 10/17/39/
Permit No. Mar. 235.

STATE OF WEST VIRGINIA
DEPARTMENT OF MINES
OIL AND GAS DIVISION

336

WELL RECORD

Permit No. 235-A

Oil or Gas Well Gas
(Kind)

Company Pittsburgh & West Va Gas Company.

Address Clarksburg, West Va.

Farm D. T. Martin Acres 148

Location (waters) Clarksburg N/E. 1-4

Well No. 1868 Elev. 973.7

District Lincoln County Marion

The surface of tract is owned in fee by William Martin

Address Mannington, W.Va.

Mineral rights are owned by F. H. Snider

R.F.D.#1. Address Smithfield, W.Va.

Drilling commenced August 11th, 1906

Drilling completed ?

Date shot Depth of shot

Open Flow /10ths Water in Inch

/10ths Merc. in Inch

Volume Cu. Ft.

Rock Pressure lbs hrs.

Oil bbls., 1st 24 hrs.

Fresh water feet feet

Salt water feet feet

Casing and Tubing	Used in Drilling	Left in Well	Packers
Size			Kind of Packer
16			
13			
10	101'	101'	Size of
8 1/4	1440'	1440'	Depth set
6 5/8	2090'	2090'	
5 3/16			
3			Perf. top
2			Perf. bottom
Liners Used			Perf. top
			Perf. bottom

CASING CEMENTED SIZE No. Ft. Date

COAL WAS ENCOUNTERED AT 88 FEET INCHES

FEET INCHES FEET INCHES

FEET INCHES FEET INCHES

Formation	Color	Hard or Soft	Top	Bottom	Oil, Gas or Water	Depth Found	Remarks
Un-recorded Pgh. Coal			0	88			
Un-recorded Big Injun			88	?			
Un-recorded Fifty Foot Sand			1511	1599			
Un-recorded Sand			1599	2054			
Slate			2054	2075	Gas	2059'	
Shells			2075	2090			
Red Rock			2090	2130			
Thirty Foot Sand			2130	2140			
Red Rock-Shells			2140	2160			
Gordon Stray			2160	2170			
Slate			2170	2200			
Gordon Sand			2200	2288			
Red Rock			2288	2313			
4th Sand			2313	2320			
Slate&Shells			2320	2358			
Shells			2358	2363			
Slate			2363	2371			
5th Sand			2371	2375			
Slate			2375	2380			
Total Depth			2380	2490	Gas	2491'	
			2490	2503			
			2503	2577			
			2577	2577			

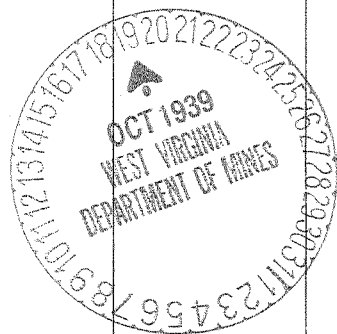

FORM: G38-14263

Record of Well No. 1868 Located on Dr. Martin et ux Farm _____ 19____
Lincoln District Marion County West Va State _____
 Division A. District No. 11 Drilled under well Order _____
 Rig built by _____ Began _____ 19____ Completed _____ 19____
 Well drilled by J.P. Pishell Began Aug 11 1906 Completed Aug 24 1906
 Depth of Well 2577 feet Size of Hole 5-3/16 Producing Gas
Drilled Deeper Elev 974' G.L. 7,585'

CASED WITH			REMARKS
AMOUNT	SIZE	KIND	
101	10"		
1440	6 5/8"		
2090	5 3/16"	1672 D. & 4.8 diam	6 5/8 x 5-3/16 B.H. Cacker
2409	2"	Splicing	Aug 24-1916

COAL VEINS 2/186

FORMATIONS					
FORMATION	COLOR	OPEN OR CLOSE HARD OR SOFT	TOP	BOTTOM	REMARKS GAS-OIL-WATER (THICKNESS OF PAY)
<u>Wedge</u>				<u>2130</u>	
<u>Thin</u>			<u>2170</u>	<u>2200</u>	
<u>Wedge</u>			<u>2288</u>	<u>2312</u>	
<u>Thin</u>			<u>2320</u>	<u>2358</u>	
<u>Wedge</u>					
<u>Thin</u>			<u>2470</u>	<u>2503</u>	
<u>Wedge</u>			<u>2054</u>	<u>2075</u>	<u>Gas 2491</u>
<u>Thin</u>					
<u>Wedge</u>			<u>1511</u>	<u>1077</u>	

Large handwritten signature or scribble

Coal Farmington

FIRST PRESSURE TEST IN 5 3/16 CASING

REMARKS

30 Sec.	20	lbs.	Shot with 30 gts in drift and Aug 13-15 Did not increase loss any 1.0 W 1" plug before shot 33 MCF 1.0 W 1" " after shot 33 MCF
1 Min.	35	"	
2 "	60	"	
5 "	120	"	
10 "	210	"	
15 "	290	"	
30 "	445	"	
Rock Pressure	815	" in	
Taken	Sept 2	1906	June 1918 - 1.2 W 1" - 42240 - 131.48 lbs
By			

WELL TUBED AND PACKED Aug 24 1915

VIZ: - 119 ft. 2409 ft. of 2" tubing
1-5 3/16 x 3" packer

FIRST PRESSURE TEST IN 2 TUBING

REMARKS

30 Sec.	4	lbs.	
1 Min.	8	"	
2 "	13	"	
5 "	28	"	
10 "	46	"	
15 "	60	"	
30 "	73	"	
Rock Pressure	168	" in	
Taken	Aug 24	1915	
By	Norris		

MATERIAL FOR THIS WELL RECEIVED FROM FOLLOWING SOURCES: