

Latitude 39° 35'

Longitude 80° 25'

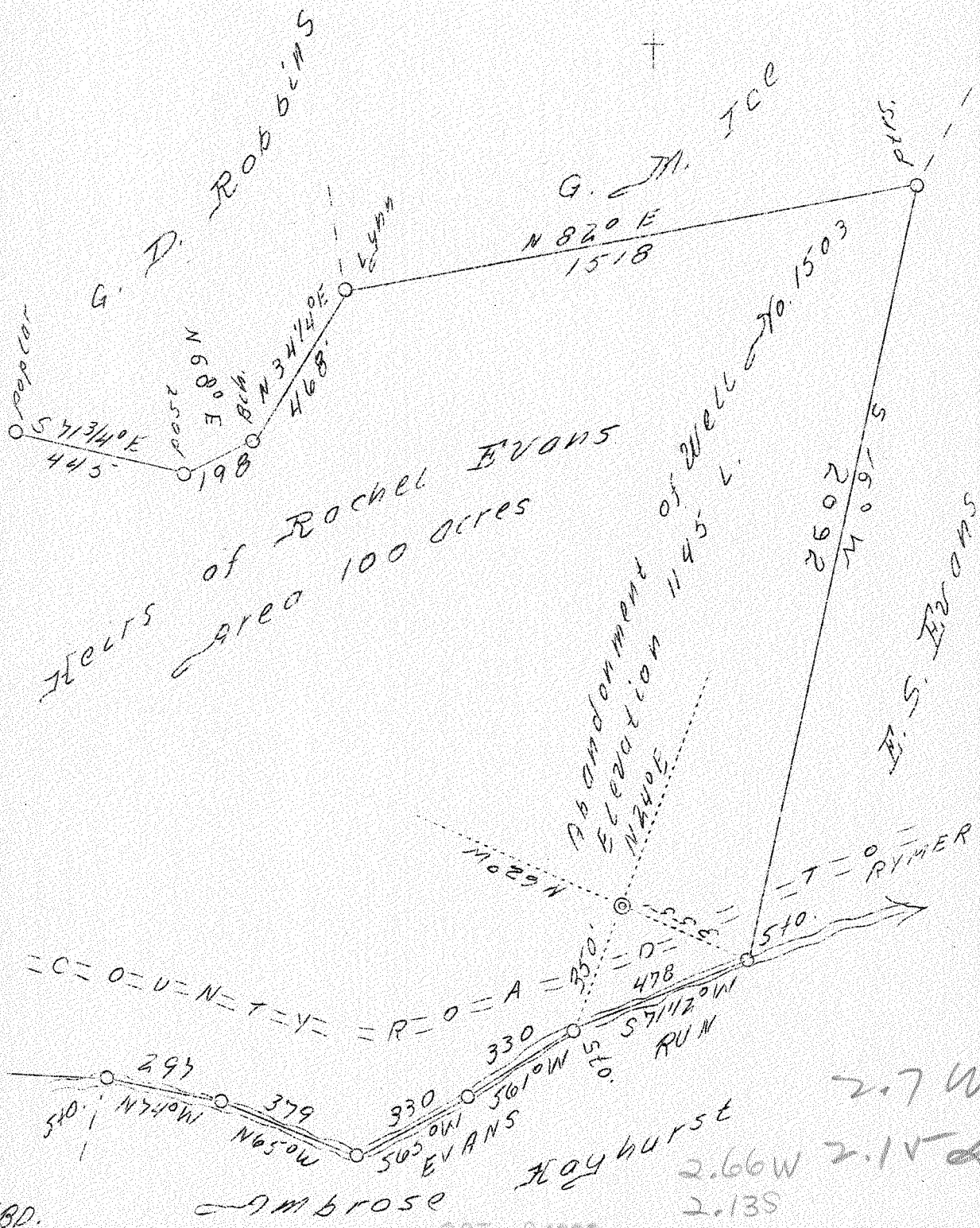

ABD.

Ambrose

Moynurst

2.7 W
2.66 W 2.1 V
2.13 S

Company	H.E. Milliken & A.M. Snider	STATE OF WEST VIRGINIA
Address	Waynesburg, Pa.	Department of Mines
Farm	Hrs. of Rachel Evans	OIL & GAS DIVISION
Tract	1	Charleston
Acres	100	
Well No.	1503 - abd.	WELL LOCATION MAP
Elevation	-	
Quadrangle	Mannington S. W.	
County	Marion	
District	Mannington	
Engineer	David Wood	
Eng. Reg. No.	233-16-5767	
Date	Sept. 16, 1939	
Scale	1" = 400'	File No. MAR 230-A

SW

STATE OF WEST VIRGINIA
DEPARTMENT OF MINES
OIL AND GAS DIVISION

330

WELL RECORD

Permit No. 2300-A

Oil or Gas Well Oil
(Kind)

Company Milliken & Snider
 Address Waynesburg, Pa.
 Farm Rachel Evans Acres 100
 Location (waters) Evans Run
 Well No. 1503 Elev. 1145
 District Mannington County Marion
 The surface of tract is owned in fee by _____
 Address _____
 Mineral rights are owned by _____
 Address _____
 Drilling commenced 2-23-1917
 Drilling completed 4-2-1917
 Date shot 4-12-1917 Depth of shot 2131
 Open Flow /10ths Water in _____ Inch
 /10ths Merc. in _____ Inch
 Volume _____ Cu. Ft.
 Rock Pressure _____ lbs. _____ hrs.
 Oil _____ bbls., 1st 24 hrs.
 Fresh water None recorded feet _____ feet
 Salt water None recorded feet _____ feet

Casing and Tubing	Used in Drilling	Left in Well	Packers
Size			
16			Kind of Packer
13			
10	240	Pulled	Size of
8 1/4	1457	Pulled	
6 5/8	2021	2021	Depth set
5 3/16			
3			Perf. top
2	2155	2155	Perf. bottom
Liners Used			Perf. top
			Perf. bottom

CASING CEMENTED _____ SIZE _____ No. FT. _____ Date _____
Not cemented
 COAL WAS ENCOUNTERED AT 975 FEET 24 INCHES
 _____ FEET _____ INCHES FEET _____ INCHES
 _____ FEET _____ INCHES FEET _____ INCHES

Formation	Color	Hard or Soft	Top	Bottom	Oil Gas or Water	Depth Found	Remarks
Pittsburgh Coal			975	977			
Little Dunkard Sand			1380	1420			
Big Dunkard Sand			1450	1580			
Gas Sand			1705	1785			
First Salt Sand			1670	1980	Show oil Show Gas	1970 1980	
Maxon Sand			2061		Oil	2088-2100-2131	
Total Depth			2165				



