

Latitude 39° 35'

Longitude 80° 25'

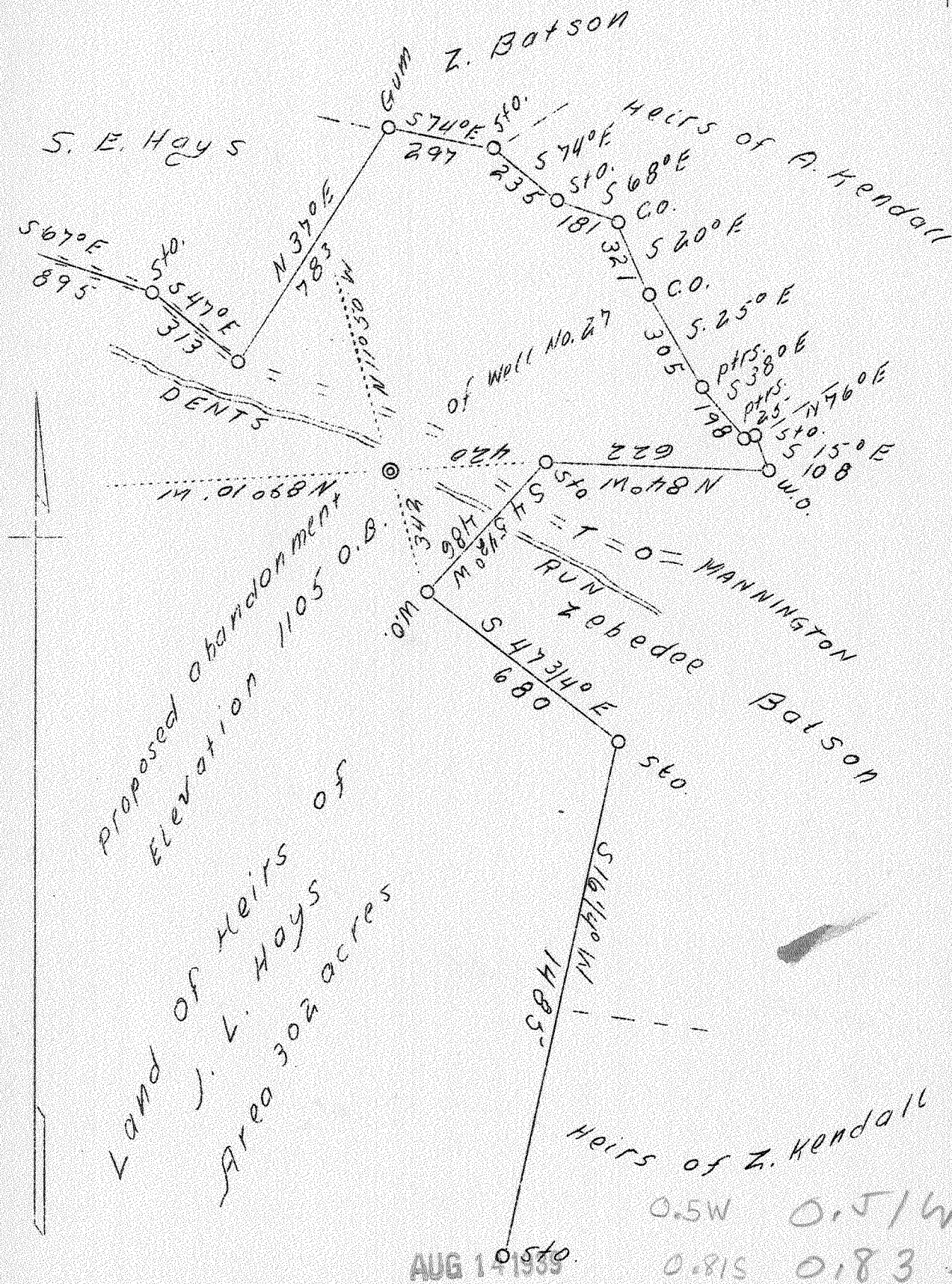

Proposed abandonment
Elevation 1105 O.B.

Land of Heirs of
J. L. Hays
Area 302 acres

AUG 14 1939

0.5W 0.51W
0.81S 0.83 S

Company	Delmar Oil
Address	Pittsburgh, Pa.
Farm	J. L. Hays
Tract	1
Acres	302
Well No.	27 - abandonment
Elevation	-
Quadrangle	Mannington W. C.
County	Marion
District	Mannington
Engineer	David Weed
Eng. Reg. No.	233-16-5767
Date	April 24, 1939
Scale	1" = 400'

STATE OF WEST VIRGINIA
Department of Mines
OIL & GAS DIVISION
Charleston

WELL LOCATION MAP

File No. MAR-220-A

STATE OF WEST VIRGINIA
DEPARTMENT OF MINES
OIL AND GAS DIVISION

316

WELL RECORD

Permit No. 220-A
Mannington, W. Va.

Oil or Gas Well OIL
(Kind)

Company DELMAR OIL COMPANY
Address 2009 Clark Bldg., Pittsburgh, Pa.
Farm J.L. & A.J. Hays Acres 302
Location (waters) Dents Run
Well No. 27 Elev. 1105 O.B.
District Mannington County Marion
The surface of tract is owned in fee by _____
Address _____
Mineral rights are owned by _____
Address _____
Drilling commenced October 25, 1916
Drilling completed December 5, 1916
Date shot Dec. 8, 1916 Depth of shot _____
Open Flow /10ths Water in _____ Inch
/10ths Merc. in _____ Inch
Volume _____ Cu. Ft.
Rock Pressure _____ lbs _____ hrs.
Oil _____ bbls., 1st 24 hrs.
Fresh water _____ feet _____ feet
Salt water _____ feet _____ feet

Casing and Tubing	Used in Drilling	Left in Well	Packers
Size			
16			Kind of Packer
13			
10	<u>250'</u>		Size of
8 1/4	<u>1576'</u>	<u>None</u>	
6 5/8	<u>1860'</u>	<u>1860'</u>	Depth set
5 3/16	<u>2804' 6"</u>	<u>2804' 6"</u>	
3			Perf. top
2			Perf. bottom
Liners Used			Perf. top
			Perf. bottom

CASING CEMENTED _____ SIZE _____ No. Ft. _____ Date _____
COAL WAS ENCOUNTERED AT 795 FEET _____ INCHES
890 FEET _____ INCHES FEET _____ INCHES
_____ FEET _____ INCHES FEET _____ INCHES

Formation	Color	Hard or Soft	Top	Bottom	Oil, Gas or Water	Depth Found	Remarks
Mapletown Coal			795'	800'			
Pgh. Coal			890	900			Steel line
Big Dunkard Sand			1368	1405			
Gas Sand			1570	1665			
Second Gas Sand			1690	1770			
Salt Sand			1786	1845			Water-hole full at 1791
Maxon Sand			2005	2020			
Pencil Cave			2126	2129			
Big Lime			2129	2215			
Big Injun Sand			2215	2345			
0 ft.			2800	2864			Steel line
as			2855	2862			
0 ft.			2900				Steel line
oil			2908	2916			" "
Total Depth				2920			
Gordon Stray Sand			3020	3062			Completed record Nov. 4, 1927
Gordon Sand			3080	3089			
Fourth Sand			3128	3132			
ole				3168			

