

Latitude 39° 30'

Longitude 80° 25'

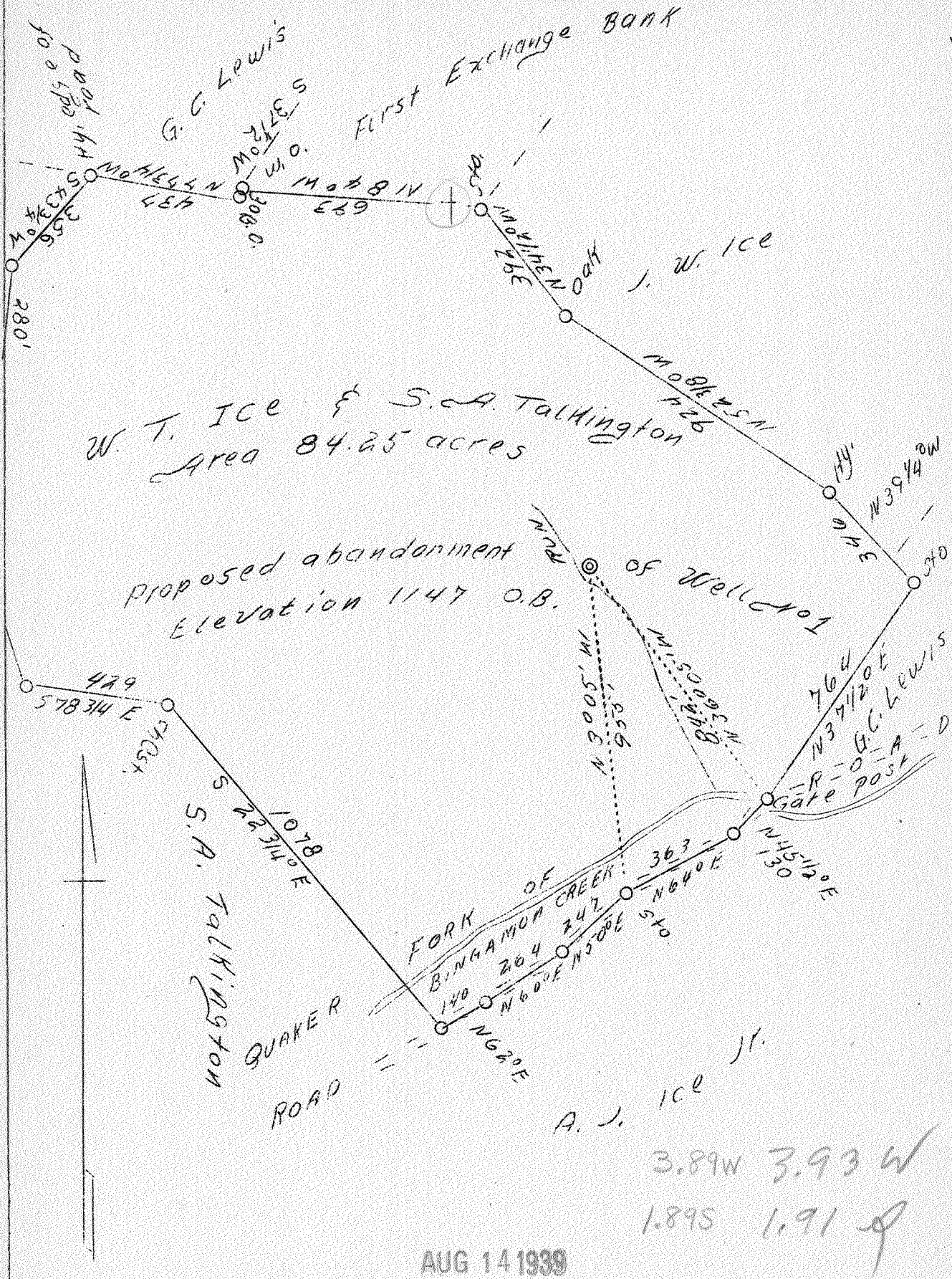

W. T. Ice & S.A. Talkington
Area 84.25 acres

Proposed abandonment
Elevation 1147 O.B.

AUG 14 1939

3.89W 3.93 W
1.89S 1.91 S

Company	Delmar Oil
Address	Pittsburgh, Pa.
Farm	Ice & Talkington
Tract	1
Acres	84.25
Quadrangle	Clarksburg N.W.
County	Marion
District	Mannington
Eng.	David Weed
Eng. Reg. No.	233 - 16 - 5767
Date	4/25/39
Scale	1" = 400'

STATE OF WEST VIRGINIA
Department of Mines
OIL AND GAS DIVISION
Charleston

WELL LOCATION MAP

File No. MAR-219-A

STATE OF WEST VIRGINIA
DEPARTMENT OF MINES
OIL AND GAS DIVISION

321

WELL RECORD

Permit No. 219-A Clarksburg W.V. Oil or Gas Well OIL
(Kind)

Company DELMAR OIL COMPANY
Address 2009 Clark Bldg., Pittsburgh, Pa.
Farm W. T. Ice Acres 84.25
Location (waters) Quarter Fork of
Wingamon Creek
Well No. 1 Elev. _____
District Mannington County Marion
The surface of tract is owned in fee by _____
Address _____
Mineral rights are owned by _____
Address _____
Drilling commenced May 10, 1902
Drilling completed _____
Date shot August 7, 1902 Depth of shot 5122'
Open Flow /10ths Water in _____ Inch
/10ths Merc. in _____ Inch
Volume _____ Cu. Ft.
Rock Pressure _____ lbs. _____ hrs.
Oil _____ bbls., 1st 24 hrs.
Fresh water _____ feet _____ feet
Salt water _____ feet _____ feet

Casing and Tubing	Used in Drilling	Left in Well	Packers
Size			
16			Kind of Packer
13			
10	135'	None	Size of
8 1/4	1308'	"	
6 5/8	1909'	1909'	Depth set
5 3/16	2504'	2504'	
3			Perf. top
2			Perf. bottom
Liners Used			Perf. top
			Perf. bottom

CASING CEMENTED _____ SIZE _____ No. Ft. _____ Date _____
COAL WAS ENCOUNTERED AT 1060' FEET _____ INCHES
_____ FEET _____ INCHES _____ FEET _____ INCHES
_____ FEET _____ INCHES _____ FEET _____ INCHES

Formation	Color	Hard or Soft	Top	Bottom	Oil, Gas or Water	Depth Found	Remarks
Pgh. Coal			1060'				
Dunkard Sand			1560	1630'			
Gas Sand			1650	1750			
Salt Sand			1950	2035			
Big Lime Sand			2290	2345			
Top Sand (<u>Carbon</u>)			3105		Oil-5124'		
Bottom of hole				3167 1/2			



AUG 24 1902