

Latitude 39°40'

Longitude 81°15'07"

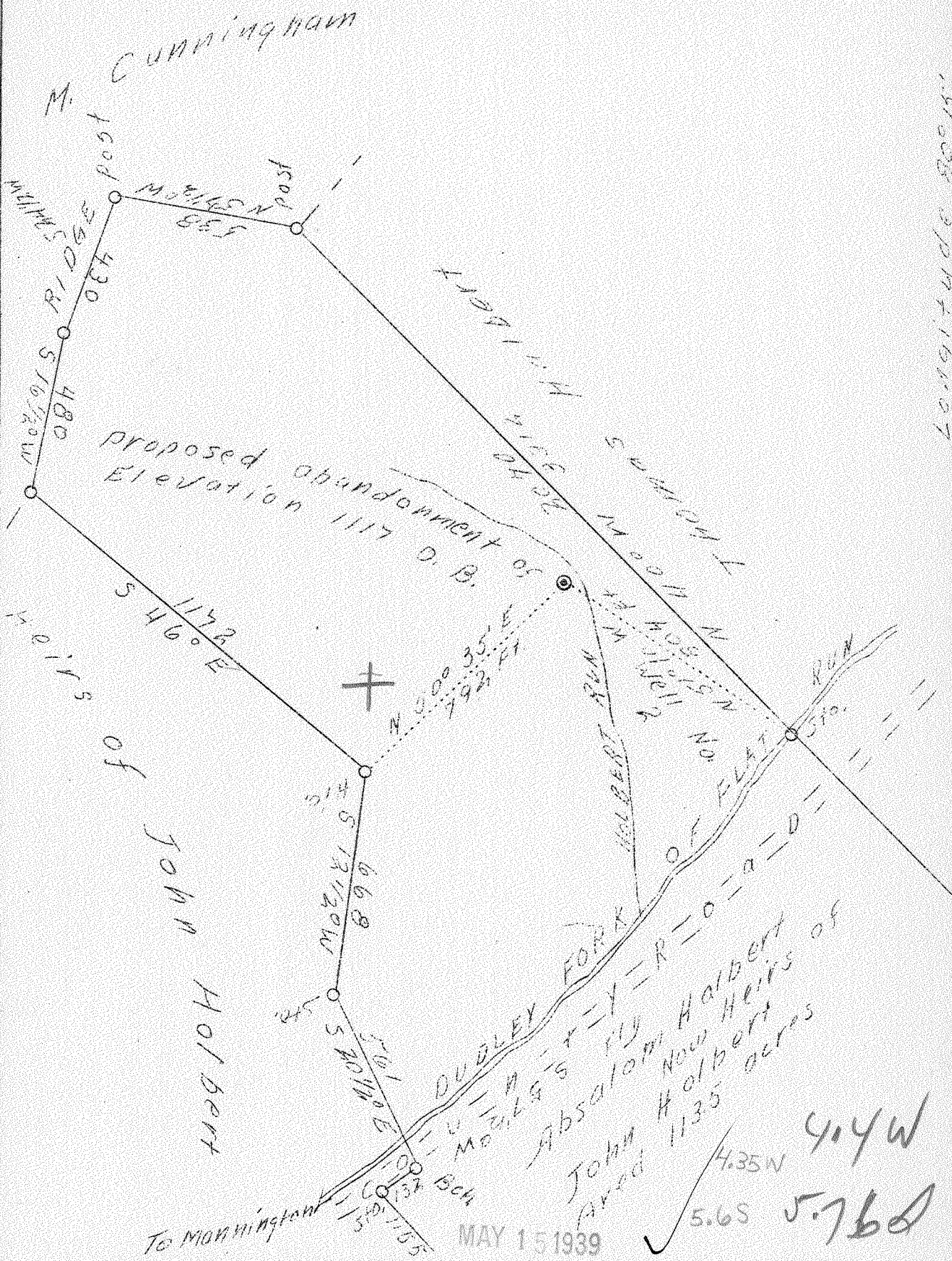

JOHN HOLBERT HEIRS OF
 113.5 acres
 ABSALOM HOLBERT
 JOHN HOLBERT HEIRS OF
 113.5 acres

4.35W
 5.6S 5.760

MAY 15 1939

Company	H.E. Milliken & A.M. Snider
Address	Waynesburg, Penn.
Farm	John Holbert Heirs
Tract	1
Acres	113.5
Well	#2
Quadrangle	Mannington E.C.
District	Mannington
County	Marion
Eng.	David Weed
Eng. Reg. No.	233 - 16 - 5767
Date	4/29/39
Scale	1" = 400'

EC

STATE OF WEST VIRGINIA
 Department of Mines
 OIL AND GAS DIVISION
 Charleston

WELL LOCATION MAP

File No. Mar-212-A

STATE OF WEST VIRGINIA
DEPARTMENT OF MINES
OIL AND GAS DIVISION

314

WELL RECORD

Permit No. 212-A

Oil or Gas Well **Gas**
(Kind)

Company **H. E. Milliken & A. M. Snider**
Address **Waynesburg, Pa.**
Farm **John Holbert Heirs** Acres **113.5**
Location (waters) **Holbert Run**
Well No. **2** Elev. **1117**
District **Mannington** County **Marion**
The surface of tract is owned in fee by **First Exchange Bank**
Address **Mannington, W. Va.**
Mineral rights are owned by **do.**
Address
Drilling commenced **No record**
Drilling completed **No record**
Date shot **Not shot** Depth of shot
Open Flow /10ths Water in **Inch**
/10ths Merc. in **Inch**
Volume **20,000** Cu. Ft.
Rock Pressure **No record** lbs. hrs.
Oil **None recorded** bbls., 1st 24 hrs.
Fresh water **None recorded** feet
Salt water **None recorded** feet

Casing and Tubing	Used in Drilling	Left in Well	Packers
Size			
16			Kind of Packer
13			
10			Size of
8 1/4	1215	1215	
6 5/8	1964	1964	Depth set
5 3/16	2950	2950	
3			Perf. top
2			Perf. bottom
Liners Used			Perf. top
			Perf. bottom

CASING CEMENTED **Not cemented** SIZE No. FT. Date
COAL WAS ENCOUNTERED AT **610** FEET **72** INCHES
710 FEET **96** INCHES FEET INCHES
FEET INCHES FEET INCHES

Formation	Color	Hard or Soft	Top	Bottom	Oil Gas or Water	Depth Found	Remarks
Coal			610	616			
Pittsburgh Coal			710	718			
Dunkard Sand			1210	1275			
Big Injun Sand			2010	2160	Gas	2012-2020	
Gordon Sand			2930	2965	Gas	2944	
Fourth Sand			2972	2999	Gas	2986	
Fifth Sand			3090	3095			
Total Depth				3110			

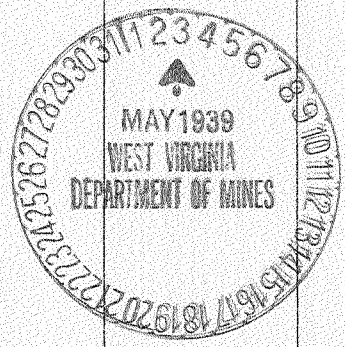

MAY 21 1939

