

LATITUDE 39 40

LONGITUDE 80 25 50

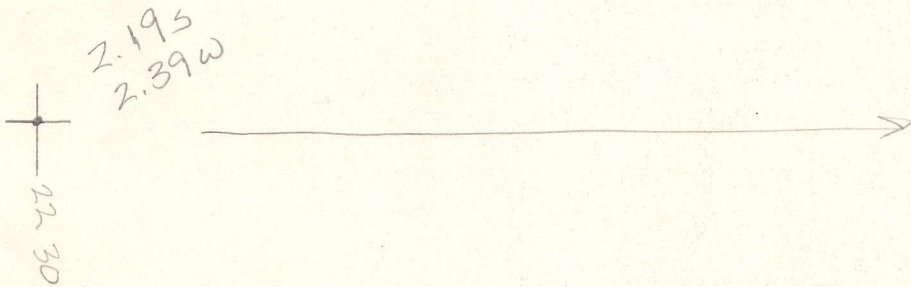

7'5 OGIS topo location

7.5' loc _____ 15' loc _____
 (calc.) _____

Company _____

Farm LA KEENAN 3

Quad HUNDRED

County MARION

District MANNINGTON

WELL LOCATION MAP

File No. 30042

Punk & Glever,
 Hundred, W. Va.

Company
 Address

COMPLETION DATA SHEET
 NO. 2
 FORMATION RECORD

Name	Color	Character	Oil, Gas or Water	Top	Bottom	Thickness	Total Depth	Remarks
Conductor						16		
Mapletown Coal				1132	1137	5		
Pittsburgh "				1225	1233	8		
Little Dunkard				1615	1655	40		
Big "				1710	1762	52		
Gas Sand				1840	1900	60		
1st. Salt Sand				1965	2044	59		
2nd. " "				2058	2130	72		(Little water) (at 2080-ft.)
Red Rock				2320	2390	70		
Big Lime				2455	2525	70		
" Injun				2425	2710	285		(Little gas 2550-ft)
50-ft. Sand				3195	3221	26		(" " 3205-ft)
50- " "				3246	3267	21		Oil at 3249-ft.
Total Depth.						3267'-6"		

Well was shot at _____ feet; well was shot at _____ feet.

Salt water at _____ feet; salt water at _____ feet.

Well was producing _____ bbls.

1 00

PRELIMINARY DATA SHEET NO. 1

File No _____ Well No. **5**

Funk & Glover Company, of **Hundred West Virginia**

on the **L.A. Keenan** Farm

containing **110** acres. Location _____

Mannington District, in **Marion** County, West Virginia.

The surface of the above tract is owned in fee by **Martha E. Keenan**

of **Glover Gap, W. Va.** address, and the mineral rights are owned by

Martha E. Keenan of **Glover Gap, W. Va.**

The oil and gas privileges are held under lease by the above named company, and this well is drilled under permit No. _____ issued by the West Virginia Department of Mines, Oil and Gas Section,

(Drilled prior to June 1929) 19 _____

Elevation of surface at top of well, **1407-ft. L*1*T.** Spirit Barometria.

The number of feet of the different sized casings used in the well.

_____	16	feet	_____	1 1/2"	size. Wood conductor
185	feet	10"	size, csg.	1728	feet 6 1/2" sized csg.
2640	feet	5-5/16"	size, csg.	_____	feet _____ sized csg.
_____	feet	_____	size, csg.	_____	feet _____ sized csg.
_____	_____	_____	packer of _____	_____	size, set at _____
_____	_____	_____	packer of _____	_____	size, set at _____
_____	_____	_____	in casing perforated at _____	_____	feet to _____ feet.
_____	_____	_____	in casing perforated at _____	_____	feet to _____ feet.

Coal was encountered at **1182** feet; thickness **60** inches, and at **1225** feet; thickness **96** inches; and at _____ feet; thickness _____ inches.

Liners were used as follows: (Give details) **None**

Sept 9-1931

Date _____
Approved *Funk & Glover* Owner.
By *R. H. Bennett* Secretary.
(Title)

DEPARTMENT OF MINES
OIL AND GAS SECTION

Wetsel Coal & Coke Company,
747 Union Trust Building,
Pittsburgh, Pennsylvania.

Funk & Glover
Hundred West Virginia.

Union Trust Company,
Pittsburgh, Pennsylvania.

JANUARY 20th. 1932.

WELL AND LOCATION
Marrington District
Marion County

Well No. _____
L. A. Keenan, Farm

AFFIDAVIT TO BE MADE IN TRIPlicate, ONE COPY TO BE MAILED BY REGISTERED MAIL TO THE DEPARTMENT, ONE COPY TO BE KEPT BY THE WELL OPERATOR AND THE THIRD COPY (AND EXTRA COPIES IF REQUIRED) TO BE MAILED TO EACH COAL OPERATOR ABOVE NAMED AT THEIR RESPECTIVE ADDRESSES.

AFFIDAVIT

STATE OF WEST VIRGINIA,
COUNTY OF Wetsel

being first duly sworn according to law depose and say that they are experienced in the work of plugging and filling oil and gas wells and were employed by Funk & Glover, well operator, and participated in the work of plugging and filling the above well, that said work was commenced on the 31st day of August, 1931, and that the well was plugged and filled in the following manner:

Manner in which sand was plugged:

Manner in which coal was plugged:

Description of monument:

(THE ABOVE DESCRIPTIONS MUST BE IN DETAIL AND IN ACCORDANCE WITH THE PROVISIONS OF SECTION 10, OIL AND GAS ACT OF 1920.)
and that the work of plugging and filling said well was completed on the 9th day of October 1931.
And further deponents with not

Sworn to and subscribed before me this 20th day of January
T. H. Funk
Russell Glover

My Commission expires _____

NOTICE OF INTENTION TO PLUG AND ABANDON WELL
(REQUIRED BY SECTION 9, ARTICLE 4, CHAPTER 22 OF THE CODE)
WEST VIRGINIA DEPARTMENT OF MINES
OIL AND GAS DIVISION

TO THE DEPARTMENT OF MINES,
Charleston, W. Va.

Wetzel Coal & Coke Company,
747 Union Trust Building,
Pittsburgh, Pennsylvania.

ADDRESS

Union Trust Company,
COAL OPERATOR OR COAL OWNER
Pittsburgh, Pennsylvania.

ADDRESS

LEASE OR PROPERTY OWNER

ADDRESS

Punk & Glover

NAME OF WELL OPERATOR

Hundred West Virginia.

COMPLETE ADDRESS

September 9th. 1931.

WELL TO BE ABANDONED

Mannington District

Marion County

Well No. 3

L.A. Keenan. Farm

Gentlemen:—

The undersigned well operator is about to abandon the above described well and will commence the

work of plugging and abandoning said well on the 7th. day of September, 1931.
(which date shall not be less than five days after the day on which this notice so mailed is received, or in due course should be received by the Department of Mines).

This notice is given you in order that your respective representatives may be present at the plugging and filling of said well. You are further notified that whether you are represented or not represented the undersigned will proceed on that date, or shortly thereafter, to plug and fill said well in the manner required by Section 10, Article 4, Chapter 22 of the Code and given in detail on the reverse side of this notice, in "Work Order."

This notice ~~was~~ mailed by registered mail to each of you at the above addresses on ~~August 28th.~~ August 28th. 1931.

Very truly yours,

Punk & Glover
Well Operator.

R. K. Smith
Secretary.

NOTE: Upon the abandonment of all wells drilled prior to June 1, 1928, a well proprietor's competent engineer, showing the district and county in which the tract of land is located, the name and acreage of same, the names of the owners of adjacent tracts, and the location of the about to be abandoned well, determined by survey, and the courses and distances of such well from two permanent points or landmarks on said tract, shall be submitted with this notice.

OK
8/27/31
270 supplied

NOTICE OF INTENTION TO PLUG AND ABANDON WELL

(REQUIRED BY SECTION 9, ARTICLE 4, CHAPTER 22 OF THE CODE)

WEST VIRGINIA DEPARTMENT OF MINES
OIL AND GAS DIVISION

TO THE DEPARTMENT OF MINES,
Charleston, W. Va.

Wetsel Coal & Coke Co., <small>COAL OPERATOR OR COAL OWNER</small> 747 Union Trust Bldg., Pittsburgh, Pa. <small>ADDRESS</small>	Funk & Gloyer <small>NAME OF WELL OPERATOR</small> Huddred, W. Va. <small>COMPLETE ADDRESS</small> September 9, 19 31 <small>WELL TO BE ABANDONED</small> Mannington District Marion County Well No. 3 L. A. Korman Farm
Union Trust Company <small>COAL OPERATOR OR COAL OWNER</small> Pittsburgh, Pa. <small>ADDRESS</small> LEASE OR PROPERTY OWNER <small>ADDRESS</small>	

Gentlemen:—

The undersigned well operator is about to abandon the above described well and will commence the work of plugging and abandoning said well on the 7th day of September, 19 31, (which date shall not be less than five days after the day on which this notice so mailed is received, or in due course should be received by the Department of Mines).

This notice is given you in order that your respective representatives may be present at the plugging and filling of said well. You are further notified that whether you are represented or not represented the undersigned will proceed on that date, or shortly thereafter, to plug and fill said well in the manner required by Section 10, Article 4, Chapter 22 of the Code and given in detail on the reverse side of this notice, in "Work Order."

This notice is being mailed by registered mail to each of you at the above addresses on the above date.

Very truly yours,

Well Operator.

NOTE: Upon the abandonment of all wells drilled prior to June 1, 1920, a plat prepared by a competent engineer, showing the district and county in which the tract of land is located, the name and acreage of same, the names of the owners of adjacent tracts, and the location of the about to be abandoned well, determined by survey, and the courses and distances of such well from two permanent points or landmarks on said tract, shall be submitted with this notice.

(Over)

WEST VIRGINIA DEPARTMENT OF MINES

OIL AND GAS DIVISION

WORK ORDER

Well to be plugged and filled as follows:

Fill with red clay to 3226-ft.
Run a cement plug immediately on top of above.
Fill with red clay to 3178-ft.
Run a cement plug on top of above.
Bridge at 2740-ft.
Fill with red clay to 2505-ft.
Run cement plug on top of above.
Bridge at 2160-ft.
Fill with red clay to 2038-ft.
Run a cement plug on top of above.
Bridge at 1263-ft.
Fill with cement to 1205-ft.
Bridge at 1167-ft.
Fill with cement to 1112-ft.
Fill with red clay to top of hole.

To the Department of Mines,
Coal Owner or Operator,
Lease or Property Owner.

Gentlemen:

This "work order" is submitted for your approval and concurrence and unless notified of your disapproval or non-concurrence, the undersigned will proceed with the plugging and filling of said well in the above described manner on the date stated in the notice of intention to plug and abandon the said well on opposite side of this sheet.

Very truly yours,

Smith + Glover
By *A. H. Bennett* Well Operator.

No objections have been filed by the coal owner or coal operator, or any available adjacent lease or property owners or interposed by the Department of Mines to the manner herein described for the plugging and filling of the well above mentioned. Therefore, the same is hereby approved this _____ day

of _____, 193_____

DEPARTMENT OF MINES
Oil and Gas Division

WORK ORDER

Well to be plugged and filled as follows:

WORK ORDER ON WELL NO. 3 L. A. Keenan

Farm as revised by Department of Mines.

Fill hole with red clay from bottom to 3226' -20' above 30' Sand.
 Set wood plug 3226' to 3223'
 Cement 3223' to 3213' sealing hole completely.
 Red Clay 3213' to 3173' -20' above 50' sand.
 Set wood plug 3173' to 3170'.
 Cement 3170' to 3160' sealing hole.
 Set bridge at 2740' -30' below Big Injun.
 Pull 8 3/16" casing.
 Red Clay 2740' to 2505' -20' above Big Injun.
 Set wood plug 2505' to 2502'
 Cement 2502' to 2492'.
 Set bridge 2160' - 30' below Salt Sand.
 Set wood plug 2160' to 2157'
 Red Clay 2157' to 2038' - 20' above 2d Salt Sand.
 Set wood plug 2038' to 2035'
 Cement 2035' to 2025'.
 Pull 8 1/4" casing.
 Red Clay 2025' to 1595'
 Set wood plug 1595' to 1592'
 Cement 1592' to 1582' sealing hole completely.
 Set bridge below and to 1263' - 30' below Pittsburgh Coal.
 Cement 1263' to 1205' - 20' above Pittsburgh Coal.
 Red Clay 1205' to 1167' - 30' below Mapletown Coal.
 Cement 1167' to 1112' - 20' above Mapletown Coal.
 Pull 10" casing.
 Fill hole with red clay 1112' to surface and erect a marker
 such as is described in Rule 18 (1931)
 All to be done in workmanlike manner.

To the Department of Mines,
 Coal Owner or Operator,
 Lease or Property Owner.

Gentlemen:

This "work order" is submitted for your approval and concurrence and unless notified of your disapproval or non-concurrence, the undersigned will proceed with the plugging and filling of said well in the above described manner on the date stated in the notice of intention to plug and abandon the said well on opposite side of this sheet.

Very truly yours,

Work Order interposed by
 Department of Mines.

Well Operator.

No objections have been filed by the coal owner or coal operator, or any available adjacent lease or property owners as interposed by the Department of Mines to the manner herein described for the plugging and filling of the well above mentioned. Therefore, the same is hereby approved this 12th day of Sept, 1931.

DEPARTMENT OF MINES
 Oil and Gas Division

312
E 11/17/17

Filled hole with red clay from bottom to 3226' -20' above 30' sand.
Set wood plug 3226' to 3223'
Cement 3223' to 3213' sealing hole completely.
Red caly 3213' to 3173' -20' above 50' sand.
Set wood plug 3173' to 3170'.
Cement 3170' to 3160' sealing hole - red clay to 2959'.
Set bridge at 2740' -30' below Big Injun.
Pulled 5-3/16" casing.
Red clay 2740' to 2505' -20' above Injun Sand.
Set wood plug 2505' to 2502'
Cement 2502' to 2492'
Set bridge 2160' -30' below Salt Sand.
Set wood plug 2160' to 2157'
Red clay 2157' to 2038' -20' above 2nd. Salt Sand.
Set wood plug 2038' to 2035'
Cement 2035' to 2025'
Pulled 8-1/4" casing.
Red clay 2025' to 1595'
Set wood plug 1595' to 1592'
Cement 1592' to 1582' sealing hole completely.
Set bridge below and to 1263' -30' below Pittsburgh Coal.
Cement 1263' to 1205' -20' above Pittsburgh Coal.
Red clay 1205' to 1167' -30' below Mapletown Coal.
Cement 1167' to 1112' -20' above Mapletown Coal.
Pulled 10" casing.
Filled hole with red clay 1112' to surface.
Erected (as marker) cement (reinforced) post marked L.A. Keenan # 3.