

I, the undersigned, hereby certify that this plat is correct to the best of my knowledge and belief and shows all the information required by law and the regulations issued and prescribed by the Department of Environmental Protection.

Ben R. Singleton

P.S. 2092

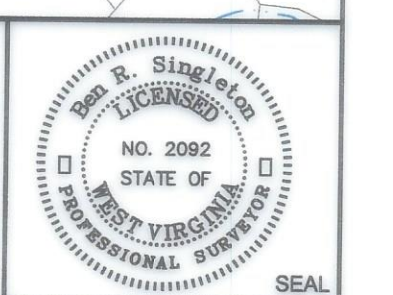

FILE NO: 92-21
 DRAWING NO: Carnegie 1H
 SCALE: 1" = 2000'
 MINIMUM DEGREE OF ACCURACY: 1:2500
 PROVEN SOURCE OF ELEVATION: NGS CORS Station

STATE OF WEST VIRGINIA
 DEPARTMENT OF ENVIRONMENTAL PROTECTION
 OIL AND GAS DIVISION

DATE: October 20 20 23
 OPERATOR'S WELL NO.: Carnegie 1H
 API WELL NO
 47 - 049 - 02520
 STATE COUNTY PERMIT

WELL TYPE: OIL GAS LIQUID INJECTION WASTE DISPOSAL
 (IF GAS) PRODUCTION: STORAGE DEEP SHALLOW
 LOCATION: ELEVATION: As-Built: 1318' WATERSHED Laurel Run of Owen Davy Fork QUADRANGLE: Glover Gap
 DISTRICT: Mannington COUNTY: Marion
 SURFACE OWNER: Jeanne A. Musgrave Akers & Joseph Forte ACREAGE: 26.50
 ROYALTY OWNER: Bounty Minerals, LLC, et al. LEASE NO: 112106000 ACREAGE: 135
 PROPOSED WORK: DRILL CONVERT DRILL DEEPER FRACTURE OR STIMULATE PLUG OFF OLD FORMATION
 PERFORATE NEW FORMATION OTHER PHYSICAL CHANGE IN WELL (SPECIFY)
 PLUG AND ABANDON CLEAN OUT AND REPLUG TARGET FORMATION: Marcellus ESTIMATED DEPTH: 7680'

WELL OPERATOR: EQT Production Company DESIGNATED AGENT: Joseph C. Mallow
 ADDRESS: 400 Woodcliff Drive ADDRESS: 427 Midstate Drive
 Canonsburg, PA 15317 Clarksburg, WV 25301

Carnegie 1H
Carnegie
EQT Production Company

Tract I.D.	Tax Map No.	Parcel No.	County	District
1	49	39	Marion	Mannington
2	49	37	Marion	Mannington
3	49	39.1	Marion	Mannington
4	49	40	Marion	Mannington
5	50	14	Marion	Mannington
6	50	15	Marion	Mannington
7	50	16	Marion	Mannington
8	50	17	Marion	Mannington
9	48	13	Marion	Mannington
10	48	13.2	Marion	Mannington
11	48	13.1	Marion	Mannington
12	48	14	Marion	Mannington
13	48	15	Marion	Mannington
14	48	16	Marion	Mannington
15	49	36	Marion	Mannington
16	49	35	Marion	Mannington
17	49	38	Marion	Mannington
18	48	12	Marion	Mannington
19	50	19	Marion	Mannington
20	50	19.1	Marion	Mannington
21	48	11	Marion	Mannington
22	48	10	Marion	Mannington
23	48	9	Marion	Mannington
24	48	8	Marion	Mannington
25	51	6	Marion	Mannington
26	51	7	Marion	Mannington
27	51	8	Marion	Mannington
28	51	9	Marion	Mannington
29	48	7	Marion	Mannington
30	51	10	Marion	Mannington
31	48	6	Marion	Mannington
32	48	6.1	Marion	Mannington
33	48	6.2	Marion	Mannington
34	46	2	Marion	Mannington
35	48	5	Marion	Mannington
36	48	17	Marion	Mannington
160	50	15.1	Marion	Mannington

Surface Tract Owner	Acres
Jeanne A. Musgrave Akers & Joseph Forte	28.96
Equitrans LP	51.5
Jeanne A. Musgrave Akers & Joseph Forte	23.9
Marshall & Dick Cartright	36
Melvin L. Gooch Sr.	28
Perry R. & Janice M. Thorne	5.61
Richard H. & Lucy M. Lambert	0.46
Jason H. & Brandy L. Batson	0.32
Harlen O. & Diana S. Batson	1.1
Dustin Earl	0.73
Gary A. & Sheila D. Earl	2.02
Roger L. & Pauline A. Eshelman	25.09
Elmer O. & Alda G. Duncan	23.5
William E. Crigler	5.5
Frederic R. & Kimberly P. Steele	16.25
Trustees Mannington Church of Christ	13
Thomas B. Wright	30
Harlen O. & Diana S. Batson	0.45
Brenda D. Stull	4.546
Brenda D. Stull	0.873
Consolidation Coal Company	17.5
Marion County Coal Resources Inc	22
Consolidation Coal Company	15.62
Timothy & Tonya Haught	18.18
Marion County Coal Resources Inc	20.17
Marion County Coal Resources Inc	0.625
Marion County Coal Resources Inc	4.12
Marion County Coal Resources Inc	4.12
Marion County Coal Resources Inc	26.61
Marion County Coal Resources Inc	14
Marion County Coal Resources Inc	19.34
County Commission of Marion County	9.81
Marion County Commission	0.26
Marion County Commission	644.34
Marion County Coal Resources Inc	46.83
George A. & Ada D. Stahl	117.5
Harrison County Coal Resources Inc	18.42

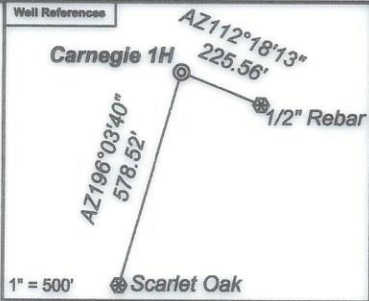

Notes:
Carnegie 1H coordinates are
NAD 27 N: 374,205.61 E: 1,735,825.08
NAD 27 Lat: 39.523633 Long: -80.436505
NAD 83 UTM N: 4,375,048.39 E: 548,448.76
Carnegie 1H Bottom Hole coordinates are
NAD 27 N: 372,685.25 E: 1,732,083.74
NAD 27 Lat: 39.519352 Long: -80.449710
NAD 83 UTM N: 4,374,566.18 E: 547,316.61
West Virginia Coordinate system of 1927 (North Zone)
based upon Differential GPS Measurements.
Plat orientation, corner and well ties are based upon
the grid north meridian.
Well location references are based upon the grid north
meridian.
UTM coordinates are NAD83, Zone 17, Meters.

- Carnegie**
- Carnegie 18H ⊙ ⊙ Carnegie 19H
 - Carnegie 16H ⊙ ⊙ Carnegie 17H
 - Carnegie 14H ⊙ ⊙ Carnegie 15H
 - Carnegie 12H ⊙ ⊙ Carnegie 13H
 - Carnegie 10H ⊙ ⊙ Carnegie 11H
 - Carnegie 8H ⊙ ⊙ Carnegie 9H
 - Carnegie 6H ⊙ ⊙ Carnegie 7H
 - Carnegie 4H ⊙ ⊙ Carnegie 5H
 - Carnegie 2H ⊙ ⊙ Carnegie 3H
 - ⊙ Carnegie 1H

Lease No.	Owner	Acres
112106000	Bounty Minerals, LLC, et al.	135
112107000	EQT Production Company, et al.	81
111544000	Bounty Minerals, LLC, et al.	80
107638000	Bounty Minerals, LLC, et al.	67

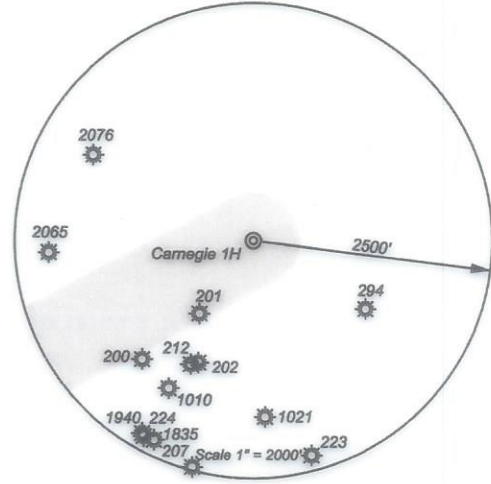

I, the undersigned, hereby certify that this plat is correct to the best of my knowledge and belief and shows all the information required by law and the regulations issued and prescribed by the Department of Environmental Protection.

Ben R. Stahl
P.S. 2092

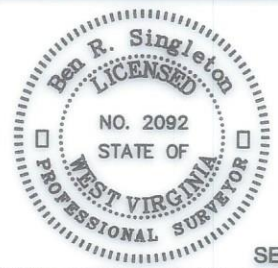

FILE NO: 92-21
DRAWING NO: Carnegie 1H
SCALE: 1" = 2000'
MINIMUM DEGREE OF ACCURACY: 1:2500
PROVEN SOURCE OF ELEVATION: NGS CORS Station



DATE: October 20 20 23
OPERATOR'S WELL NO.: Carnegie 1H
API WELL NO
47 - 049 - 02520
STATE COUNTY PERMIT

WELL TYPE: OIL GAS LIQUID INJECTION WASTE DISPOSAL
(IF GAS) PRODUCTION: STORAGE DEEP SHALLOW

LOCATION: ELEVATION: As-Built: 1318' WATERSHED Laurel Run of Owen Davy Fork QUADRANGLE: Glover Gap
DISTRICT: Mannington COUNTY: Marion

SURFACE OWNER: Jeanne A. Musgrave Akers & Joseph Forte ACREAGE: 26.90
ROYALTY OWNER: Bounty Minerals, LLC, et al. LEASE NO: 112106000 ACREAGE: 135

PROPOSED WORK: DRILL CONVERT DRILL DEEPER FRACTURE OR STIMULATE PLUG OFF OLD FORMATION
 PERFORATE NEW FORMATION OTHER PHYSICAL CHANGE IN WELL (SPECIFY) _____
 PLUG AND ABANDON CLEAN OUT AND REPLUG TARGET FORMATION: Marcellus ESTIMATED DEPTH: 7680'

WELL OPERATOR: EQT Production Company DESIGNATED AGENT: Joseph C. Mallow
ADDRESS: 400 Woodcliff Drive ADDRESS: 427 Midstate Drive
Canonsburg, PA 15317 Clarksburg, WV 25301

12/08/2023