

- Proposed Gas Well
- Located Corner, as noted
- Surface Tract Lines
- - - Reference Line
- Lease Boundary
- Creek or Drain
- ⑤ WV County Route
- ⑥ WV State Route

(⊙) Denotes Location of Well on United States Topographic Maps



I, the undersigned, hereby certify that this plat is correct to the best of my knowledge and belief and shows all the information required by law and the regulations issued and prescribed by the Department of Environmental Protection.

Ben R. Singleton
P.S. 2092

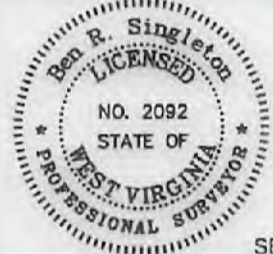

SEAL

FILE NO: 113-21
DRAWING NO: Radcliff 12H
SCALE: 1" = 2000'
MINIMUM DEGREE OF ACCURACY: 1:2500
PROVEN SOURCE OF ELEVATION: NGS CORS Station



DATE: October 11 20 21
OPERATOR'S WELL NO.: Radcliff 12H
API WELL NO
47 - 049 - 02510
STATE COUNTY PERMIT

H6A

WELL TYPE: OIL GAS LIQUID INJECTION WASTE DISPOSAL
(IF GAS) PRODUCTION: STORAGE DEEP SHALLOW
LOCATION: ELEVATION: 1493' WATERSHED: Bartholomew Fork QUADRANGLE: Glover Gap
DISTRICT: Mannington COUNTY: Marion
SURFACE OWNER: Jackie D. & Sheila L. Radcliff ACREAGE: 46.06
ROYALTY OWNER: Billy C. Haught and Betty A. Haught, et al. LEASE NO: 871462 ACREAGE: 1090
PROPOSED WORK: DRILL CONVERT DRILL DEEPER FRACTURE OR STIMULATE PLUG OFF OLD FORMATION
 PERFORATE NEW FORMATION OTHER PHYSICAL CHANGE IN WELL (SPECIFY)
 PLUG AND ABANDON CLEAN OUT AND REPLUG TARGET FORMATION: Marcellus ESTIMATED DEPTH: 7918'

12/03/2021

WELL OPERATOR: EQT Production Company DESIGNATED AGENT: Joseph C. Mallow
ADDRESS: 400 Woodcliff Drive ADDRESS: 115 Professional Place PO Box 280
Canonsburg, PA 15317 Bridgeport, WV 26330

**Radcliff 12H
Radcliff
EQT Production Company**

Tract I.D.	Tax Map No.	Parcel No.	County	District	Surface Tract Owner	Acres
1	40	10.1	Marion	Mannington	Jackie D. & Sheila L. Radcliff	48.08
2	40	11	Marion	Mannington	Clarence W. Sweeney	64.00
3	40	12	Marion	Mannington	Jackie D. & Sheila L. Radcliff	27.35
4	40	13	Marion	Mannington	Shelly L. Nelson	19.75
5	40	10	Marion	Mannington	Shelly L. Nelson	41.03
6	40	9	Marion	Mannington	Karl A. Goutz	35.32
7	40	4	Marion	Mannington	Henry E. Deem, et al.	20.80
9	26	15	Marion	Mannington	Jason G. & Michelle R. Stout	91.90
10	40	3	Marion	Mannington	Jason G. & Heather R. Stout	99.75
11	26	16	Marion	Mannington	Jason G. & Michelle R. Stout	48.12
12	40	2	Marion	Mannington	Winford H. & Lula B. Knight	56.32
13	40	23	Marion	Mannington	Sara M. Pascoe, et al.	26.41
14	40	18	Marion	Mannington	Himrod Cole	92.12
15	40	2.2	Marion	Mannington	James W. & Jonella D. Boone	29.52
16	40	2.1	Marion	Mannington	Jason G. & Heather R. Stout	29.58
17	39	2	Marion	Mannington	Winford H. & Lula B. Knight	43.39
18	39	3	Marion	Mannington	Thomas G. & Theresa A. Jones	10.25
19	39	5	Marion	Mannington	Thomas G. & Theresa A. Jones	61.85
20	39	4	Marion	Mannington	Coastal Forest Resources Company	245.72
21	39	4.1	Marion	Mannington	Thomas R. & Joann McSorley	14.90
22	40	22	Marion	Mannington	James & Natalie Kerns	113.25
23	38	21.2	Marion	Mannington	Douglas E. & Debora J. Maffield	54.67
24	38	21	Marion	Mannington	Denise G. & Louise M. Hayes	74.89
25	38	1	Marion	Mannington	Casey B. & Jennifer L. Allender	37.25
26	44	11	Marion	Mannington	Charles D. & Jane Shaver	57.75
27	44	14	Marion	Mannington	Charles D. & Jane Shaver	22.70

Well References

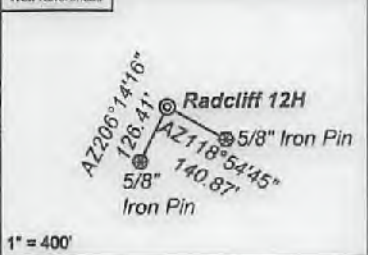

Notes:

Radcliff 12H coordinates are
 NAD 27 N: 397,571.86 E: 1,735,580.77
 NAD 27 Lat: 39.587775 Long: -80.438236
 NAD 83 UTM N: 4,382,168.02 E: 548,255.81
 Radcliff 12H Landing Point coordinates are
 NAD 27 N: 397,454.18 E: 1,735,949.33
 NAD 27 Lat: 39.587463 Long: -80.436924
 NAD 83 UTM N: 4,382,132.04 E: 548,368.69
 Radcliff 12H Bottom Hole coordinates are
 NAD 27 N: 393,787.75 E: 1,737,659.16
 NAD 27 Lat: 39.577446 Long: -80.430722
 NAD 83 UTM N: 4,381,025.70 E: 548,908.22
 West Virginia Coordinate system of 1927 (North Zone) based upon Differential GPS Measurements. Plat orientation, corner and well ties are based upon the grid north meridian. Well location references are based upon the grid north meridian. UTM coordinates are NAD83, Zone 17, Meters.

- Radcliff**
- ⊙ Radcliff 6H
 - ⊙ Radcliff 8H
 - ⊙ Radcliff 10H
 - ⊙ Radcliff 12H
 - ⊙ Radcliff 14H
 - ⊙ Radcliff 16H
 - ⊙ Radcliff 18H
 - ⊙ Radcliff 20H

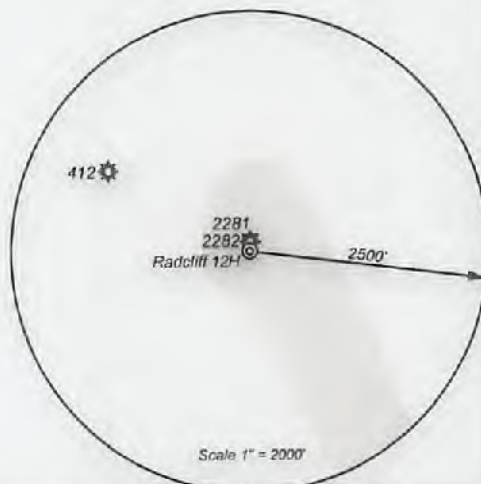

I, the undersigned, hereby certify that this plat is correct to the best of my knowledge and belief and shows all the information required by law and the regulations issued and prescribed by the Department of Environmental Protection.

Ben R. Singleton
 P.S. 2092

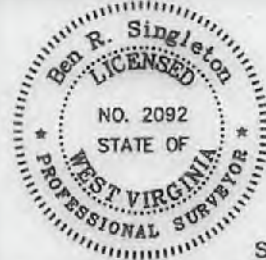

SEAL

FILE NO: 113-21
 DRAWING NO: Radcliff 12H
 SCALE: 1" = 2000'
 MINIMUM DEGREE OF ACCURACY: 1:2500
 PROVEN SOURCE OF ELEVATION: NGS CORS Station

STATE OF WEST VIRGINIA
 DEPARTMENT OF ENVIRONMENTAL PROTECTION
OIL AND GAS DIVISION

DATE: October 11 20 21
 OPERATOR'S WELL NO.: Radcliff 12H
 API WELL NO
 47 - 049 - 02510
 STATE COUNTY PERMIT

WELL TYPE: OIL GAS LIQUID INJECTION WASTE DISPOSAL
 (IF GAS) PRODUCTION: STORAGE DEEP SHALLOW
 LOCATION: ELEVATION: 1493' WATERSHED Bartholomew Fork QUADRANGLE: Glover Gap
 DISTRICT: Mannington COUNTY: Marion
 SURFACE OWNER: Jackie D. & Sheila L. Radcliff ACREAGE: 48.08
 ROYALTY OWNER: Billy C. Haught and Betty A. Haught, et al. LEASE NO: 871462 ACREAGE: 1090
 PROPOSED WORK: DRILL CONVERT DRILL DEEPER FRACTURE OR STIMULATE PLUG OFF OLD FORMATION
 PERFORATE NEW FORMATION OTHER PHYSICAL CHANGE IN WELL (SPECIFY)
 PLUG AND ABANDON CLEAN OUT AND REPLUG TARGET FORMATION: Marcellus ESTIMATED DEPTH: 7918'

WELL OPERATOR: EQT Production Company DESIGNATED AGENT: Joseph C. Mallow
 ADDRESS: 400 Woodcliff Drive ADDRESS: 115 Professional Place PO Box 280
 Canonsburg, PA 15317 Bridgeport, WV 26330

12/03/2021

Topo Quad: Glover Gap

Scale: 1" = 1000'

County: Marion

Date: September 29, 2021

District: Mannington

Project No: 113-18-M-21

Water

Radcliff South Well Pad

14 Potential Water Sources within 2500'

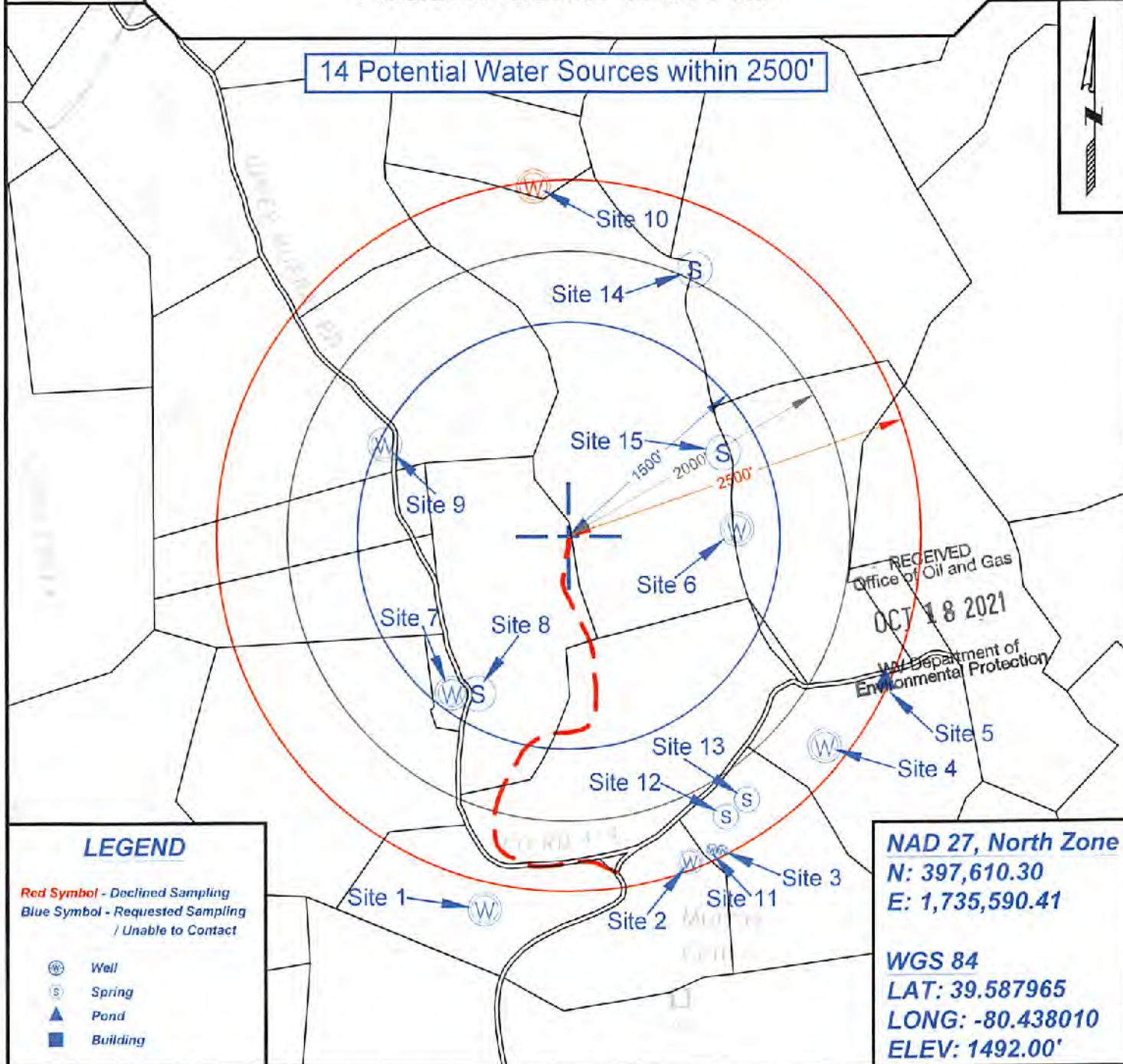

LEGEND

Red Symbol - Declined Sampling
 Blue Symbol - Requested Sampling / Unable to Contact

- Well
- Spring
- Pond
- Building

NAD 27, North Zone
 N: 397,610.30
 E: 1,735,590.41

WGS 84
 LAT: 39.587965
 LONG: -80.438010
 ELEV: 1492.00'



SURVEYING AND MAPPING SERVICES PERFORMED BY:

ALLEGHENY SURVEYS, INC.

1-800-482-8606
 237 Birch River Road
 Birch River, WV 26610
 PH: (304) 649-8606
 FAX: (304) 649-8608

PREPARED FOR:

EQT Production Company

400 Woodcliff Drive
 Canonsburg, PA 15317

12/03/2021