



Actual Wellpath Report

Elliott 3H (L-003938) AWP Proj: 19884'
Page 1 of 11



| REFERENCE WELLPATH IDENTIFICATION | | | |
|-----------------------------------|------------------------|----------|---------------------------|
| Operator | EQT PRODUCTION COMPANY | Well | Elliott 3H (L-003938) |
| Field | Marion | API | 47-049-02500-00-00 |
| Facility | Elliott Pad | Wellbore | Elliott 3H (L-003938) AWB |
| Slot | Slot 03 | | |

| REPORT SETUP INFORMATION | | | |
|--------------------------|---|------------------|--------------------------|
| Projection System | NAD27 / Lambert West Virginia SP, Northern Zone (4701), US feet | Software System | WellArchitect® 6.0 |
| North Reference | Grid | User | Hilpthop |
| Scale | 0.999942 | Report Generated | 8/23/2021 at 10:27:00 AM |
| Convergence at slot | 0.56° West | Database | WA_MPL_EASTERNUS_Defn |

| WELLPATH LOCATION | | | | | | |
|-----------------------|-------------------|----------|------------------|-----------------|------------------------|-----------------|
| | Local coordinates | | Grid coordinates | | Geographic coordinates | |
| | North[ft] | East[ft] | Easting[US ft] | Northing[US ft] | Latitude | Longitude |
| Slot Location | 13.81 | 5.84 | 1751178.07 | 381921.36 | 39°32'42.8741"N | 80°22'56.4613"W |
| Facility Reference Pt | | | 1751172.23 | 381907.55 | 39°32'42.7371"N | 80°22'56.5342"W |
| Field Reference Pt | | | 1931053.01 | 433518.91 | 39°41'24.0000"N | 79°44'42.0000"W |

| WELLPATH DATUM | | | |
|--------------------------|---------------------|---|-------------------|
| Calculation method | Minimum curvature | Patterson 292 (RKB) to Facility Vertical Datum | 1370.00ft |
| Horizontal Reference Pt | Slot | Patterson 292 (RKB) to Mean Sea Level | 1370.00ft |
| Vertical Reference Pt | Patterson 292 (RKB) | Patterson 292 (RKB) to Ground Level at Slot (Slot 03) | 28.00ft |
| MD Reference Pt | Patterson 292 (RKB) | Section Origin | N 0.00, E 0.00 ft |
| Field Vertical Reference | Mean Sea Level | Section Azimuth | 314.09° |



Actual Wellpath Report

Elliott 3H (L-003938) AWP Proj: 19884'
Page 2 of 11



| REFERENCE WELLPATH IDENTIFICATION | | | |
|-----------------------------------|------------------------|----------|---------------------------|
| Operator | EQT PRODUCTION COMPANY | Well | Elliott 3H (L-003938) |
| Field | Marion | API | 47-049-02500-00-00 |
| Facility | Elliot Pad | Wellbore | Elliott 3H (L-003938) AWB |
| Slot | Slot 03 | | |

| WELLPATH DATA (222 stations) † = interpolated, ‡ = extrapolated station | | | | | | | | | | | | | | | |
|---|-----------------|-------------|----------|----------------|------------|-----------|-------------------|--------------------|-----------------|-----------------|-------------------|-----------------|---------------|----------------------|---------------------|
| MD [ft] | Inclination [°] | Azimuth [°] | TVD [ft] | Vert Sect [ft] | North [ft] | East [ft] | Grid East [US ft] | Grid North [US ft] | Latitude | Longitude | Closure Dist [ft] | Closure Dir [°] | DLS [°/100ft] | Build Rate [°/100ft] | Turn Rate [°/100ft] |
| 0.00† | 0.000 | 352.500 | 0.00 | 0.00 | 0.00 | 0.00 | 1751178.07 | 381921.36 | 39°32'42.8741"N | 80°22'56.4613"W | 0.00 | 0.000 | 0.00 | 0.00 | 0.00 |
| 28.00 | 0.000 | 352.500 | 28.00 | 0.00 | 0.00 | 0.00 | 1751178.07 | 381921.36 | 39°32'42.8741"N | 80°22'56.4613"W | 0.00 | 0.000 | 0.00 | 0.00 | 0.00 |
| 115.00 | 0.160 | 352.500 | 115.00 | 0.10 | 0.12 | -0.02 | 1751178.05 | 381921.48 | 39°32'42.8753"N | 80°22'56.4616"W | 0.12 | 352.500 | 0.18 | 0.18 | 0.00 |
| 215.00 | 0.130 | 342.410 | 215.00 | 0.30 | 0.37 | -0.07 | 1751178.00 | 381921.73 | 39°32'42.8778"N | 80°22'56.4623"W | 0.37 | 349.448 | 0.04 | -0.03 | -10.09 |
| 315.00 | 0.130 | 342.630 | 315.00 | 0.50 | 0.58 | -0.14 | 1751177.93 | 381921.94 | 39°32'42.8799"N | 80°22'56.4631"W | 0.60 | 346.830 | 0.00 | 0.00 | 0.22 |
| 415.00 | 0.120 | 324.020 | 415.00 | 0.71 | 0.78 | -0.23 | 1751177.84 | 381922.14 | 39°32'42.8818"N | 80°22'56.4644"W | 0.81 | 343.370 | 0.04 | -0.01 | -18.61 |
| 515.00 | 0.050 | 306.060 | 515.00 | 0.85 | 0.89 | -0.33 | 1751177.74 | 381922.25 | 39°32'42.8829"N | 80°22'56.4656"W | 0.95 | 339.663 | 0.07 | -0.07 | -17.96 |
| 615.00 | 0.090 | 305.000 | 615.00 | 0.97 | 0.96 | -0.43 | 1751177.64 | 381922.32 | 39°32'42.8836"N | 80°22'56.4669"W | 1.05 | 335.902 | 0.04 | 0.04 | -1.06 |
| 715.00 | 0.150 | 307.140 | 715.00 | 1.18 | 1.08 | -0.60 | 1751177.47 | 381922.44 | 39°32'42.8848"N | 80°22'56.4691"W | 1.24 | 331.105 | 0.06 | 0.06 | 2.14 |
| 815.00 | 0.040 | 49.640 | 815.00 | 1.31 | 1.18 | -0.67 | 1751177.40 | 381922.54 | 39°32'42.8858"N | 80°22'56.4701"W | 1.36 | 330.307 | 0.16 | -0.11 | 102.50 |
| 915.00 | 0.040 | 320.970 | 915.00 | 1.34 | 1.23 | -0.67 | 1751177.40 | 381922.59 | 39°32'42.8863"N | 80°22'56.4700"W | 1.40 | 331.477 | 0.06 | 0.00 | -88.67 |
| 1015.00 | 0.050 | 46.330 | 1015.00 | 1.37 | 1.29 | -0.66 | 1751177.41 | 381922.65 | 39°32'42.8868"N | 80°22'56.4699"W | 1.45 | 332.890 | 0.06 | 0.01 | 85.36 |
| 1115.00 | 0.060 | 317.490 | 1115.00 | 1.42 | 1.36 | -0.66 | 1751177.41 | 381922.72 | 39°32'42.8875"N | 80°22'56.4700"W | 1.51 | 333.948 | 0.08 | 0.01 | -88.84 |
| 1215.00 | 0.030 | 170.260 | 1215.00 | 1.45 | 1.37 | -0.70 | 1751177.37 | 381922.73 | 39°32'42.8876"N | 80°22'56.4704"W | 1.54 | 333.121 | 0.09 | -0.03 | -147.23 |
| 1315.00 | 0.170 | 178.590 | 1315.00 | 1.33 | 1.20 | -0.69 | 1751177.38 | 381922.56 | 39°32'42.8859"N | 80°22'56.4703"W | 1.38 | 330.153 | 0.14 | 0.14 | 8.33 |
| 1415.00 | 0.270 | 178.070 | 1415.00 | 1.05 | 0.81 | -0.68 | 1751177.39 | 381922.17 | 39°32'42.8821"N | 80°22'56.4701"W | 1.06 | 320.302 | 0.10 | 0.10 | -0.52 |
| 1515.00 | 0.280 | 177.420 | 1515.00 | 0.70 | 0.33 | -0.66 | 1751177.41 | 381921.69 | 39°32'42.8774"N | 80°22'56.4698"W | 0.74 | 296.979 | 0.01 | 0.01 | -0.65 |
| 1615.00 | 0.340 | 175.360 | 1614.99 | 0.30 | -0.21 | -0.62 | 1751177.45 | 381921.15 | 39°32'42.8721"N | 80°22'56.4692"W | 0.65 | 251.708 | 0.06 | 0.06 | -2.06 |
| 1715.00 | 0.480 | 201.330 | 1714.99 | -0.08 | -0.89 | -0.75 | 1751177.32 | 381920.47 | 39°32'42.8653"N | 80°22'56.4708"W | 1.17 | 220.079 | 0.23 | 0.14 | 25.97 |
| 1815.00 | 0.490 | 205.110 | 1814.99 | -0.38 | -1.67 | -1.08 | 1751176.99 | 381919.69 | 39°32'42.8575"N | 80°22'56.4750"W | 1.99 | 213.004 | 0.03 | 0.01 | 3.78 |
| 1915.00 | 0.370 | 223.590 | 1914.99 | -0.52 | -2.29 | -1.49 | 1751176.58 | 381919.07 | 39°32'42.8514"N | 80°22'56.4800"W | 2.73 | 213.016 | 0.18 | -0.12 | 18.48 |
| 2015.00 | 0.310 | 233.800 | 2014.98 | -0.48 | -2.68 | -1.93 | 1751176.14 | 381918.68 | 39°32'42.8474"N | 80°22'56.4856"W | 3.30 | 215.709 | 0.09 | -0.06 | 10.21 |
| 2115.00 | 0.290 | 246.080 | 2114.98 | -0.34 | -2.95 | -2.38 | 1751175.69 | 381918.41 | 39°32'42.8448"N | 80°22'56.4913"W | 3.79 | 218.918 | 0.07 | -0.02 | 12.28 |
| 2215.00 | 0.200 | 266.530 | 2214.98 | -0.13 | -3.06 | -2.78 | 1751175.29 | 381918.30 | 39°32'42.8436"N | 80°22'56.4965"W | 4.14 | 222.306 | 0.12 | -0.09 | 20.45 |
| 2315.00 | 0.310 | 245.140 | 2314.98 | 0.09 | -3.18 | -3.20 | 1751174.87 | 381918.18 | 39°32'42.8424"N | 80°22'56.5018"W | 4.52 | 225.183 | 0.14 | 0.11 | -21.39 |
| 2415.00 | 0.290 | 239.190 | 2414.98 | 0.25 | -3.43 | -3.67 | 1751174.40 | 381917.93 | 39°32'42.8399"N | 80°22'56.5077"W | 5.02 | 226.937 | 0.04 | -0.02 | -5.95 |
| 2483.00 | 0.360 | 241.790 | 2482.98 | 0.36 | -3.62 | -4.00 | 1751174.07 | 381917.74 | 39°32'42.8380"N | 80°22'56.5120"W | 5.39 | 227.907 | 0.11 | 0.10 | 3.82 |
| 2550.00 | 0.560 | 322.550 | 2549.98 | 0.75 | -3.46 | -4.39 | 1751173.68 | 381917.90 | 39°32'42.8396"N | 80°22'56.5169"W | 5.58 | 231.776 | 0.92 | 0.30 | 120.54 |
| 2593.00 | 0.240 | 332.520 | 2592.98 | 1.04 | -3.21 | -4.56 | 1751173.51 | 381918.15 | 39°32'42.8420"N | 80°22'56.5191"W | 5.57 | 234.847 | 0.76 | -0.74 | 23.19 |
| 2637.00 | 2.100 | 243.560 | 2636.97 | 1.40 | -3.49 | -5.32 | 1751172.75 | 381917.87 | 39°32'42.8392"N | 80°22'56.5288"W | 6.36 | 236.770 | 4.79 | 4.23 | -202.18 |



Actual Wellpath Report

Elliott 3H (L-003938) AWP Proj: 19884'
Page 3 of 11



| REFERENCE WELLPATH IDENTIFICATION | | | |
|-----------------------------------|------------------------|----------|---------------------------|
| Operator | EQT PRODUCTION COMPANY | Well | Elliott 3H (L-003938) |
| Field | Marion | API | 47-049-02500-00-00 |
| Facility | Elliot Pad | Wellbore | Elliott 3H (L-003938) AWB |
| Slot | Slot 03 | | |

| WELLPATH DATA (222 stations) | | | | | | | | | | | | | | | |
|------------------------------|-----------------|-------------|----------|----------------|------------|-----------|-------------------|--------------------|-----------------|-----------------|-------------------|-----------------|---------------|----------------------|---------------------|
| MD (ft) | Inclination (°) | Azimuth (°) | TVD (ft) | Vert Sect (ft) | North (ft) | East (ft) | Grid East (US ft) | Grid North (US ft) | Latitude | Longitude | Closure Dist (ft) | Closure Dir (°) | DLS (°/100ft) | Build Rate (°/100ft) | Turn Rate (°/100ft) |
| 2680.00 | 4.410 | 244.090 | 2679.89 | 2.22 | -4.56 | -7.51 | 1751170.56 | 381916.80 | 39°32'42.8284"N | 80°22'56.5567"W | 8.79 | 238.751 | 5.37 | 5.37 | 1.23 |
| 2722.00 | 6.750 | 242.050 | 2721.69 | 3.54 | -6.42 | -11.15 | 1751166.92 | 381914.94 | 39°32'42.8096"N | 80°22'56.6028"W | 12.86 | 240.053 | 5.59 | 5.57 | -4.86 |
| 2765.00 | 7.830 | 246.650 | 2764.34 | 5.44 | -8.77 | -16.07 | 1751162.00 | 381912.59 | 39°32'42.7859"N | 80°22'56.6653"W | 18.30 | 241.382 | 2.85 | 2.51 | 10.70 |
| 2808.00 | 7.660 | 239.690 | 2806.95 | 7.34 | -11.37 | -21.23 | 1751156.84 | 381909.99 | 39°32'42.7597"N | 80°22'56.7309"W | 24.09 | 241.821 | 2.22 | -0.40 | -16.19 |
| 2851.00 | 7.910 | 242.480 | 2849.56 | 9.04 | -14.19 | -26.33 | 1751151.74 | 381907.17 | 39°32'42.7314"N | 80°22'56.7956"W | 29.91 | 241.682 | 1.05 | 0.58 | 6.49 |
| 2894.00 | 7.430 | 237.160 | 2892.17 | 10.60 | -17.06 | -31.29 | 1751146.78 | 381904.30 | 39°32'42.7025"N | 80°22'56.8586"W | 35.64 | 241.396 | 1.99 | -1.12 | -12.37 |
| 2937.00 | 7.550 | 240.290 | 2934.81 | 12.02 | -19.97 | -36.08 | 1751141.99 | 381901.39 | 39°32'42.6733"N | 80°22'56.9194"W | 41.24 | 241.035 | 0.99 | 0.28 | 7.28 |
| 2980.00 | 7.420 | 235.670 | 2977.44 | 13.36 | -22.94 | -40.83 | 1751137.25 | 381898.42 | 39°32'42.6435"N | 80°22'56.9796"W | 46.83 | 240.672 | 1.43 | -0.30 | -10.74 |
| 3023.00 | 6.810 | 232.980 | 3020.11 | 14.32 | -26.04 | -45.15 | 1751132.92 | 381895.32 | 39°32'42.6124"N | 80°22'57.0344"W | 52.12 | 240.031 | 1.62 | -1.42 | -6.26 |
| 3066.00 | 7.670 | 232.330 | 3062.76 | 15.12 | -29.33 | -49.46 | 1751128.61 | 381892.04 | 39°32'42.5795"N | 80°22'57.0890"W | 57.50 | 239.336 | 2.01 | 2.00 | -1.51 |
| 3153.00 | 11.570 | 235.790 | 3148.53 | 17.72 | -37.78 | -61.28 | 1751116.80 | 381883.58 | 39°32'42.4948"N | 80°22'57.2388"W | 71.99 | 238.342 | 4.53 | 4.48 | 3.98 |
| 3239.00 | 13.820 | 236.080 | 3232.42 | 21.61 | -48.36 | -76.93 | 1751101.14 | 381873.00 | 39°32'42.3887"N | 80°22'57.4373"W | 90.87 | 237.844 | 2.62 | 2.62 | 0.34 |
| 3325.00 | 14.960 | 235.540 | 3315.72 | 25.94 | -60.38 | -94.61 | 1751083.46 | 381860.99 | 39°32'42.2683"N | 80°22'57.6614"W | 112.24 | 237.455 | 1.33 | 1.33 | -0.63 |
| 3411.00 | 16.740 | 233.980 | 3398.45 | 30.28 | -73.94 | -113.78 | 1751064.29 | 381847.42 | 39°32'42.1323"N | 80°22'57.9044"W | 135.70 | 236.981 | 2.13 | 2.07 | -1.81 |
| 3498.00 | 18.150 | 228.880 | 3481.45 | 33.56 | -90.22 | -134.13 | 1751043.95 | 381831.14 | 39°32'41.9695"N | 80°22'58.1621"W | 161.65 | 236.072 | 2.39 | 1.62 | -5.86 |
| 3584.00 | 20.380 | 229.970 | 3562.63 | 36.21 | -108.67 | -155.69 | 1751022.39 | 381812.70 | 39°32'41.7851"N | 80°22'58.4349"W | 189.86 | 235.085 | 2.63 | 2.59 | 1.27 |
| 3670.00 | 21.890 | 230.080 | 3642.84 | 39.42 | -128.59 | -179.45 | 1750998.63 | 381792.78 | 39°32'41.5859"N | 80°22'58.7358"W | 220.76 | 234.376 | 1.76 | 1.76 | 0.13 |
| 3757.00 | 23.550 | 228.750 | 3723.09 | 42.52 | -150.46 | -204.96 | 1750973.13 | 381770.91 | 39°32'41.3673"N | 80°22'59.0586"W | 254.25 | 233.718 | 2.00 | 1.91 | -1.53 |
| 3843.00 | 25.760 | 231.490 | 3801.24 | 46.33 | -173.42 | -232.50 | 1750945.58 | 381747.95 | 39°32'41.1377"N | 80°22'59.4073"W | 290.06 | 233.281 | 2.89 | 2.57 | 3.19 |
| 3929.00 | 27.690 | 231.430 | 3878.05 | 51.29 | -197.52 | -262.75 | 1750915.34 | 381723.85 | 39°32'40.8966"N | 80°22'59.7904"W | 328.71 | 233.066 | 2.24 | 2.24 | -0.07 |
| 4016.00 | 29.180 | 234.470 | 3954.56 | 57.69 | -222.45 | -295.82 | 1750882.27 | 381698.92 | 39°32'40.6470"N | 80°23'0.2093"W | 370.12 | 233.057 | 2.39 | 1.71 | 3.49 |
| 4102.00 | 30.710 | 236.170 | 4029.08 | 66.07 | -246.86 | -331.12 | 1750846.97 | 381674.51 | 39°32'40.4023"N | 80°23'0.6569"W | 413.02 | 233.294 | 2.03 | 1.78 | 1.98 |
| 4188.00 | 31.970 | 236.190 | 4102.53 | 75.43 | -271.76 | -368.28 | 1750809.81 | 381649.62 | 39°32'40.1526"N | 80°23'1.1281"W | 457.70 | 233.576 | 1.47 | 1.47 | 0.02 |
| 4274.00 | 33.210 | 235.650 | 4174.99 | 84.93 | -297.72 | -406.65 | 1750771.45 | 381623.66 | 39°32'39.8924"N | 80°23'1.6146"W | 503.98 | 233.791 | 1.48 | 1.44 | -0.63 |
| 4360.00 | 34.920 | 235.670 | 4246.23 | 94.59 | -324.89 | -446.42 | 1750731.68 | 381596.49 | 39°32'39.6200"N | 80°23'2.1188"W | 552.13 | 233.954 | 1.99 | 1.99 | 0.02 |
| 4447.00 | 37.040 | 235.280 | 4316.62 | 104.67 | -353.86 | -488.53 | 1750689.57 | 381567.52 | 39°32'39.3296"N | 80°23'2.6526"W | 603.22 | 234.083 | 2.45 | 2.44 | -0.45 |
| 4533.00 | 37.690 | 233.850 | 4384.98 | 114.16 | -384.12 | -531.05 | 1750647.06 | 381537.26 | 39°32'39.0263"N | 80°23'3.1916"W | 655.41 | 234.121 | 1.26 | 0.76 | -1.66 |
| 4619.00 | 36.940 | 231.930 | 4453.38 | 122.14 | -415.57 | -572.62 | 1750605.48 | 381505.82 | 39°32'38.7115"N | 80°23'3.7183"W | 707.52 | 234.031 | 1.61 | -0.87 | -2.23 |
| 4705.00 | 35.530 | 232.340 | 4522.74 | 129.25 | -446.77 | -612.75 | 1750565.36 | 381474.62 | 39°32'38.3993"N | 80°23'4.2266"W | 758.33 | 233.903 | 1.66 | -1.64 | 0.48 |
| 4791.00 | 34.300 | 231.750 | 4593.26 | 136.07 | -477.04 | -651.56 | 1750526.55 | 381444.35 | 39°32'38.0963"N | 80°23'4.7182"W | 807.53 | 233.790 | 1.48 | -1.43 | -0.69 |



Actual Wellpath Report

Elliott 3H (L-003938) AWP Proj: 19884'
Page 4 of 11



| REFERENCE WELLPATH IDENTIFICATION | | | |
|-----------------------------------|------------------------|----------|---------------------------|
| Operator | EQT PRODUCTION COMPANY | Well | Elliott 3H (L-003938) |
| Field | Marion | API | 47-049-02500-00-00 |
| Facility | Elliot Pad | Wellbore | Elliott 3H (L-003938) AWB |
| Slot | Slot 03 | | |

| WELLPATH DATA (222 stations) | | | | | | | | | | | | | | | |
|------------------------------|--------------------|----------------|-------------|-------------------|---------------|--------------|----------------------|-----------------------|-----------------|-----------------|----------------------|--------------------|------------------|-------------------------|------------------------|
| MD (ft) | Inclination (°) | Azimuth (°) | TVD (ft) | Vert Sect (ft) | North (ft) | East (ft) | Grid East (US ft) | Grid North (US ft) | Latitude | Longitude | Closure Dist (ft) | Closure Dir (°) | DLS (°/100ft) | Build Rate (°/100ft) | Turn Rate (°/100ft) |
| 4878.00 | 33.770 | 231.400 | 4665.36 | 142.41 | -507.30 | -689.71 | 1750488.40 | 381414.09 | 39°32'37.7935"N | 80°23'5.2013"W | 856.19 | 233.664 | 0.65 | -0.61 | -0.40 |
| 4954.00 | 34.680 | 233.060 | 4728.20 | 148.47 | -533.47 | -723.50 | 1750454.61 | 381387.92 | 39°32'37.5316"N | 80°23'5.6293"W | 898.92 | 233.597 | 1.72 | 1.20 | 2.18 |
| 5041.00 | 36.510 | 236.560 | 4798.95 | 157.92 | -562.62 | -764.89 | 1750413.23 | 381358.78 | 39°32'37.2395"N | 80°23'6.1539"W | 949.52 | 233.664 | 3.15 | 2.10 | 4.02 |
| 5127.00 | 36.960 | 238.850 | 4867.87 | 170.03 | -590.09 | -808.37 | 1750369.75 | 381331.30 | 39°32'36.9638"N | 80°23'6.7054"W | 1000.83 | 233.871 | 1.68 | 0.52 | 2.66 |
| 5213.00 | 36.440 | 238.290 | 4936.82 | 182.88 | -616.89 | -852.22 | 1750325.90 | 381304.51 | 39°32'36.6947"N | 80°23'7.2618"W | 1052.06 | 234.101 | 0.72 | -0.60 | -0.65 |
| 5299.00 | 36.240 | 236.590 | 5006.10 | 194.65 | -644.31 | -895.17 | 1750282.95 | 381277.09 | 39°32'36.4195"N | 80°23'7.8066"W | 1102.94 | 234.255 | 1.19 | -0.23 | -1.98 |
| 5385.00 | 35.900 | 235.290 | 5075.61 | 205.05 | -672.67 | -937.12 | 1750241.01 | 381248.73 | 39°32'36.1352"N | 80°23'8.3384"W | 1153.55 | 234.329 | 0.97 | -0.40 | -1.51 |
| 5471.00 | 35.900 | 233.740 | 5145.28 | 214.17 | -701.94 | -978.18 | 1750199.95 | 381219.46 | 39°32'35.8419"N | 80°23'8.8588"W | 1203.97 | 234.337 | 1.06 | 0.00 | -1.80 |
| 5558.00 | 34.760 | 231.340 | 5216.26 | 221.58 | -732.52 | -1018.11 | 1750160.02 | 381188.88 | 39°32'35.5358"N | 80°23'9.3647"W | 1254.25 | 234.265 | 2.06 | -1.31 | -2.76 |
| 5644.00 | 34.500 | 230.100 | 5287.02 | 227.22 | -763.46 | -1055.94 | 1750122.19 | 381157.95 | 39°32'35.2263"N | 80°23'9.8437"W | 1303.03 | 234.133 | 0.87 | -0.30 | -1.44 |
| 5730.00 | 34.410 | 233.600 | 5357.94 | 233.79 | -793.50 | -1094.19 | 1750083.95 | 381127.90 | 39°32'34.9257"N | 80°23'10.3281"W | 1351.63 | 234.050 | 2.30 | -0.10 | 4.07 |
| 5817.00 | 33.350 | 237.310 | 5430.18 | 243.32 | -821.01 | -1134.11 | 1750044.03 | 381100.40 | 39°32'34.6499"N | 80°23'10.8341"W | 1400.09 | 234.098 | 2.67 | -1.22 | 4.26 |
| 5903.00 | 34.970 | 236.480 | 5501.34 | 254.02 | -847.39 | -1174.55 | 1750003.59 | 381074.02 | 39°32'34.3853"N | 80°23'11.3471"W | 1448.32 | 234.191 | 1.96 | 1.88 | -0.97 |
| 5989.00 | 39.130 | 237.040 | 5569.96 | 265.39 | -875.78 | -1217.89 | 1749960.26 | 381045.64 | 39°32'34.1005"N | 80°23'11.8966"W | 1500.08 | 234.280 | 4.85 | 4.84 | 0.65 |
| 6075.00 | 40.590 | 235.470 | 5635.98 | 276.99 | -906.40 | -1263.71 | 1749914.44 | 381015.01 | 39°32'33.7934"N | 80°23'12.4776"W | 1555.16 | 234.350 | 2.06 | 1.70 | -1.83 |
| 6163.00 | 40.210 | 232.980 | 5703.00 | 287.03 | -939.73 | -1309.98 | 1749868.17 | 380981.68 | 39°32'33.4594"N | 80°23'13.0640"W | 1612.18 | 234.346 | 1.88 | -0.43 | -2.83 |
| 6247.00 | 39.390 | 231.020 | 5767.53 | 294.44 | -972.83 | -1352.35 | 1749825.80 | 380948.59 | 39°32'33.1282"N | 80°23'13.6006"W | 1665.90 | 234.270 | 1.78 | -0.98 | -2.33 |
| 6333.00 | 38.680 | 228.260 | 5834.34 | 299.69 | -1007.89 | -1393.62 | 1749784.54 | 380913.53 | 39°32'32.7777"N | 80°23'14.1229"W | 1719.88 | 234.125 | 2.18 | -0.83 | -3.21 |
| 6420.00 | 37.970 | 227.740 | 5902.59 | 303.37 | -1043.99 | -1433.71 | 1749744.45 | 380877.44 | 39°32'32.4171"N | 80°23'14.6301"W | 1773.54 | 233.939 | 0.90 | -0.82 | -0.60 |
| 6506.00 | 35.600 | 231.070 | 5971.47 | 308.09 | -1077.51 | -1472.77 | 1749705.39 | 380843.91 | 39°32'32.0819"N | 80°23'15.1245"W | 1824.85 | 233.810 | 3.60 | -2.76 | 3.87 |
| 6592.00 | 33.660 | 234.250 | 6042.24 | 315.34 | -1107.17 | -1511.59 | 1749666.57 | 380814.25 | 39°32'31.7850"N | 80°23'15.6163"W | 1873.70 | 233.779 | 3.08 | -2.26 | 3.70 |
| 6679.00 | 33.910 | 233.290 | 6114.55 | 323.47 | -1135.77 | -1550.62 | 1749627.55 | 380785.66 | 39°32'31.4986"N | 80°23'16.1107"W | 1922.08 | 233.779 | 0.68 | 0.29 | -1.10 |
| 6765.00 | 34.140 | 232.610 | 6185.82 | 330.88 | -1164.76 | -1589.02 | 1749589.14 | 380756.67 | 39°32'31.2083"N | 80°23'16.5973"W | 1970.19 | 233.758 | 0.52 | 0.27 | -0.79 |
| 6842.00 | 34.160 | 233.330 | 6249.55 | 337.56 | -1190.79 | -1623.53 | 1749554.64 | 380730.64 | 39°32'30.9477"N | 80°23'17.0344"W | 2013.41 | 233.741 | 0.53 | 0.03 | 0.94 |
| 6929.00 | 35.220 | 237.200 | 6321.09 | 347.17 | -1218.97 | -1664.21 | 1749513.96 | 380702.46 | 39°32'30.6652"N | 80°23'17.5502"W | 2062.89 | 233.779 | 2.81 | 1.22 | 4.45 |
| 7015.00 | 34.830 | 237.970 | 6391.51 | 358.69 | -1245.43 | -1705.88 | 1749472.29 | 380676.00 | 39°32'30.3996"N | 80°23'18.0787"W | 2112.14 | 233.867 | 0.69 | -0.45 | 0.90 |
| 7101.00 | 37.240 | 236.510 | 6461.05 | 370.18 | -1272.82 | -1748.41 | 1749429.77 | 380648.62 | 39°32'30.1248"N | 80°23'18.6180"W | 2162.64 | 233.946 | 2.97 | 2.80 | -1.70 |
| 7188.00 | 37.650 | 234.490 | 6530.13 | 380.64 | -1302.78 | -1791.99 | 1749386.18 | 380618.66 | 39°32'29.8244"N | 80°23'19.1706"W | 2215.51 | 233.983 | 1.49 | 0.47 | -2.32 |
| 7274.00 | 36.230 | 233.150 | 6598.87 | 389.38 | -1333.28 | -1833.71 | 1749344.47 | 380588.16 | 39°32'29.5189"N | 80°23'19.6992"W | 2267.19 | 233.979 | 1.90 | -1.65 | -1.56 |
| 7360.00 | 36.080 | 234.150 | 6668.31 | 397.81 | -1363.35 | -1874.58 | 1749303.61 | 380558.09 | 39°32'29.2177"N | 80°23'20.2170"W | 2317.92 | 233.972 | 0.71 | -0.17 | 1.16 |



Actual Wellpath Report

Elliott 3H (L-003938) AWP Proj: 19884'
Page 5 of 11



| REFERENCE WELLPATH IDENTIFICATION | | | |
|-----------------------------------|------------------------|----------|---------------------------|
| Operator | EQT PRODUCTION COMPANY | Well | Elliott 3H (L-003938) |
| Field | Marion | API | 47-049-02500-00-00 |
| Facility | Elliott Pad | Wellbore | Elliott 3H (L-003938) AWB |
| Slot | Slot 03 | | |

| WELLPATH DATA (222 stations) | | | | | | | | | | | | | | | |
|------------------------------|-----------------|-------------|----------|----------------|------------|-----------|-------------------|--------------------|-----------------|-----------------|-------------------|-----------------|---------------|----------------------|---------------------|
| MD [ft] | Inclination [°] | Azimuth [°] | TVD [ft] | Vert Sect [ft] | North [ft] | East [ft] | Grid East [US ft] | Grid North [US ft] | Latitude | Longitude | Closure Dist [ft] | Closure Dir [°] | DLS [°/100ft] | Build Rate [°/100ft] | Turn Rate [°/100ft] |
| 7446.00 | 36.490 | 237.970 | 6737.64 | 408.36 | -1391.75 | -1916.79 | 1749261.40 | 380529.69 | 39°32'28.9330"N | 80°23'20.7522"W | 2368.76 | 234.017 | 2.67 | 0.48 | 4.44 |
| 7533.00 | 37.770 | 241.410 | 6807.01 | 422.50 | -1418.22 | -1962.12 | 1749216.07 | 380503.22 | 39°32'28.6669"N | 80°23'21.3274"W | 2421.01 | 234.141 | 2.80 | 1.47 | 3.95 |
| 7619.00 | 38.330 | 240.790 | 6874.73 | 438.01 | -1443.84 | -2008.52 | 1749169.67 | 380477.60 | 39°32'28.4092"N | 80°23'21.9165"W | 2473.63 | 234.289 | 0.79 | 0.65 | -0.72 |
| 7705.00 | 36.760 | 236.710 | 6942.92 | 451.30 | -1470.99 | -2053.32 | 1749124.87 | 380450.46 | 39°32'28.1365"N | 80°23'22.4848"W | 2525.85 | 234.382 | 3.42 | -1.83 | -4.74 |
| 7791.00 | 36.130 | 232.510 | 7012.12 | 460.63 | -1500.55 | -2094.96 | 1749083.24 | 380420.90 | 39°32'27.8403"N | 80°23'23.0125"W | 2576.91 | 234.387 | 2.99 | -0.73 | -4.88 |
| 7878.00 | 34.420 | 226.490 | 7083.16 | 465.42 | -1533.10 | -2133.15 | 1749045.04 | 380388.35 | 39°32'27.5149"N | 80°23'23.4959"W | 2626.93 | 234.295 | 4.45 | -1.97 | -6.92 |
| 7964.00 | 32.790 | 222.220 | 7154.80 | 465.68 | -1567.09 | -2166.44 | 1749011.76 | 380354.37 | 39°32'27.1757"N | 80°23'23.9164"W | 2673.80 | 234.120 | 3.34 | -1.90 | -4.97 |
| 7998.00 | 32.310 | 220.270 | 7183.46 | 464.77 | -1580.84 | -2178.50 | 1748999.70 | 380340.62 | 39°32'27.0386"N | 80°23'24.0686"W | 2691.64 | 234.033 | 3.39 | -1.41 | -5.74 |
| 8031.00 | 32.170 | 218.920 | 7211.37 | 463.39 | -1594.40 | -2189.72 | 1748988.48 | 380327.05 | 39°32'26.9035"N | 80°23'24.2101"W | 2708.69 | 233.940 | 2.22 | -0.42 | -4.09 |
| 8126.00 | 30.660 | 225.390 | 7292.46 | 461.66 | -1631.10 | -2222.86 | 1748955.34 | 380290.36 | 39°32'26.5375"N | 80°23'24.6285"W | 2757.10 | 233.729 | 3.89 | -1.59 | 6.81 |
| 8222.00 | 32.840 | 245.470 | 7374.32 | 471.74 | -1659.18 | -2264.09 | 1748914.12 | 380262.28 | 39°32'26.2560"N | 80°23'25.1512"W | 2806.95 | 233.765 | 11.19 | 2.27 | 20.92 |
| 8317.00 | 39.000 | 260.100 | 7451.36 | 498.78 | -1675.06 | -2317.12 | 1748861.09 | 380246.40 | 39°32'26.0939"N | 80°23'25.8260"W | 2859.17 | 234.137 | 11.08 | 6.48 | 15.40 |
| 8412.00 | 43.100 | 275.040 | 7523.17 | 541.68 | -1677.36 | -2379.07 | 1748799.14 | 380244.11 | 39°32'26.0651"N | 80°23'26.6165"W | 2910.93 | 234.814 | 11.17 | 4.32 | 15.73 |
| 8508.00 | 48.220 | 288.860 | 7590.40 | 599.71 | -1662.86 | -2445.83 | 1748732.39 | 380258.60 | 39°32'26.2019"N | 80°23'27.4703"W | 2957.56 | 235.789 | 11.57 | 5.33 | 14.40 |
| 8603.00 | 55.710 | 300.120 | 7649.01 | 670.08 | -1631.61 | -2513.52 | 1748664.70 | 380289.85 | 39°32'26.5041"N | 80°23'28.3383"W | 2996.65 | 237.011 | 12.20 | 7.88 | 11.85 |
| 8698.00 | 61.660 | 305.300 | 7698.39 | 749.59 | -1587.69 | -2581.68 | 1748596.54 | 380333.76 | 39°32'26.9314"N | 80°23'29.2139"W | 3030.82 | 238.409 | 7.80 | 6.26 | 5.45 |
| 8793.00 | 66.920 | 309.230 | 7739.60 | 834.53 | -1535.85 | -2649.72 | 1748528.51 | 380385.61 | 39°32'27.4371"N | 80°23'30.0889"W | 3062.65 | 239.902 | 6.67 | 5.54 | 4.14 |
| 8888.00 | 69.540 | 313.350 | 7774.85 | 922.62 | -1477.63 | -2715.97 | 1748462.26 | 380443.82 | 39°32'28.0060"N | 80°23'30.9418"W | 3091.91 | 241.451 | 4.88 | 2.76 | 4.34 |
| 8983.00 | 76.490 | 319.400 | 7802.60 | 1013.30 | -1411.88 | -2778.52 | 1748399.72 | 380509.57 | 39°32'28.6496"N | 80°23'31.7485"W | 3116.66 | 243.063 | 9.52 | 7.32 | 6.37 |
| 9078.00 | 84.140 | 327.630 | 7818.60 | 1105.51 | -1336.66 | -2834.05 | 1748344.19 | 380584.78 | 39°32'29.3875"N | 80°23'32.4668"W | 3133.45 | 244.749 | 11.73 | 8.05 | 8.66 |
| 9173.00 | 90.550 | 329.720 | 7823.00 | 1197.30 | -1255.64 | -2883.35 | 1748294.89 | 380665.79 | 39°32'30.1834"N | 80°23'33.1063"W | 3144.89 | 246.468 | 7.10 | 6.75 | 2.20 |
| 9364.00 | 90.030 | 327.940 | 7822.03 | 1382.00 | -1092.22 | -2982.20 | 1748196.05 | 380829.20 | 39°32'31.7887"N | 80°23'34.3888"W | 3175.92 | 249.885 | 0.97 | -0.27 | -0.93 |
| 9459.00 | 90.400 | 329.870 | 7821.68 | 1473.84 | -1010.88 | -3031.26 | 1748146.99 | 380910.54 | 39°32'32.5878"N | 80°23'35.0253"W | 3195.38 | 251.557 | 2.07 | 0.39 | 2.03 |
| 9554.00 | 90.250 | 329.770 | 7821.14 | 1565.28 | -928.76 | -3079.02 | 1748099.23 | 380992.66 | 39°32'33.3947"N | 80°23'35.6453"W | 3216.05 | 253.215 | 0.19 | -0.16 | -0.11 |
| 9650.00 | 90.680 | 330.860 | 7820.36 | 1657.45 | -845.36 | -3126.56 | 1748051.70 | 381076.05 | 39°32'34.2142"N | 80°23'36.2627"W | 3238.83 | 254.870 | 1.22 | 0.45 | 1.14 |
| 9745.00 | 89.420 | 329.020 | 7820.28 | 1748.84 | -763.14 | -3174.14 | 1748004.12 | 381158.26 | 39°32'35.0221"N | 80°23'36.8805"W | 3264.59 | 256.481 | 2.35 | -1.33 | -1.94 |
| 9840.00 | 90.280 | 329.700 | 7820.52 | 1840.48 | -681.41 | -3222.56 | 1747955.70 | 381239.99 | 39°32'35.8251"N | 80°23'37.5088"W | 3293.81 | 258.061 | 1.15 | 0.91 | 0.72 |
| 9935.00 | 89.510 | 329.820 | 7820.70 | 1931.95 | -599.34 | -3270.40 | 1747907.86 | 381322.06 | 39°32'36.6315"N | 80°23'38.1299"W | 3324.87 | 259.615 | 0.82 | -0.81 | 0.13 |
| 10030.00 | 88.920 | 331.360 | 7822.00 | 2023.02 | -516.59 | -3317.05 | 1747861.22 | 381404.80 | 39°32'37.4447"N | 80°23'38.7358"W | 3357.03 | 261.148 | 1.74 | -0.62 | 1.62 |
| 10125.00 | 89.910 | 329.770 | 7822.97 | 2114.12 | -433.86 | -3363.73 | 1747814.54 | 381487.52 | 39°32'38.2577"N | 80°23'39.3422"W | 3391.59 | 262.650 | 1.97 | 1.04 | -1.67 |



Actual Wellpath Report

Elliott 3H (L-003938) AWP Proj: 19884'
Page 6 of 11



| REFERENCE WELLPATH IDENTIFICATION | | | |
|-----------------------------------|------------------------|----------|---------------------------|
| Operator | EQT PRODUCTION COMPANY | Well | Elliott 3H (L-003938) |
| Field | Marion | API | 47-049-02500-00-00 |
| Facility | Elliot Pad | Wellbore | Elliott 3H (L-003938) AWB |
| Slot | Slot 03 | | |

| WELLPATH DATA (222 stations) | | | | | | | | | | | | | | | |
|------------------------------|-----------------|-------------|----------|----------------|------------|-----------|-------------------|--------------------|-----------------|-----------------|-------------------|-----------------|---------------|----------------------|---------------------|
| MD [ft] | Inclination [°] | Azimuth [°] | TVD [ft] | Vert Sect [ft] | North [ft] | East [ft] | Grid East [US ft] | Grid North [US ft] | Latitude | Longitude | Closure Dist [ft] | Closure Dir [°] | DLS [°/100ft] | Build Rate [°/100ft] | Turn Rate [°/100ft] |
| 10220.00 | 90.030 | 330.080 | 7823.02 | 2205.51 | -351.65 | -3411.34 | 1747766.94 | 381569.73 | 39°32'39.0654"N | 80°23'39.9603"W | 3429.41 | 264.115 | 0.35 | 0.13 | 0.33 |
| 10315.00 | 89.660 | 329.630 | 7823.28 | 2296.94 | -269.50 | -3459.04 | 1747719.23 | 381651.88 | 39°32'39.8726"N | 80°23'40.5797"W | 3469.53 | 265.545 | 0.61 | -0.39 | -0.47 |
| 10411.00 | 89.910 | 329.390 | 7823.64 | 2389.48 | -186.78 | -3507.75 | 1747670.53 | 381734.60 | 39°32'40.6854"N | 80°23'41.2119"W | 3512.72 | 266.952 | 0.36 | 0.26 | -0.25 |
| 10506.00 | 90.310 | 328.830 | 7823.45 | 2481.23 | -105.25 | -3556.53 | 1747621.76 | 381816.11 | 39°32'41.4863"N | 80°23'41.8448"W | 3558.08 | 268.305 | 0.72 | 0.42 | -0.59 |
| 10601.00 | 89.660 | 329.910 | 7823.48 | 2572.87 | -23.51 | -3604.93 | 1747573.36 | 381897.85 | 39°32'42.2894"N | 80°23'42.4730"W | 3605.00 | 269.626 | 1.33 | -0.68 | 1.14 |
| 10696.00 | 89.970 | 329.790 | 7823.79 | 2664.30 | 58.64 | -3652.64 | 1747525.65 | 381980.00 | 39°32'43.0965"N | 80°23'43.0925"W | 3653.11 | 270.920 | 0.35 | 0.33 | -0.13 |
| 10791.00 | 90.030 | 329.790 | 7823.79 | 2755.76 | 140.74 | -3700.44 | 1747477.85 | 382062.09 | 39°32'43.9031"N | 80°23'43.7131"W | 3703.12 | 272.178 | 0.06 | 0.06 | 0.00 |
| 10886.00 | 89.880 | 329.790 | 7823.86 | 2847.21 | 222.83 | -3748.24 | 1747430.05 | 382144.18 | 39°32'44.7098"N | 80°23'44.3337"W | 3754.86 | 273.402 | 0.16 | -0.16 | 0.00 |
| 10981.00 | 90.030 | 329.650 | 7823.94 | 2938.70 | 304.87 | -3796.14 | 1747382.15 | 382226.22 | 39°32'45.5158"N | 80°23'44.9556"W | 3808.37 | 274.592 | 0.22 | 0.16 | -0.15 |
| 11076.00 | 89.690 | 329.550 | 7824.17 | 3030.24 | 386.81 | -3844.22 | 1747334.08 | 382308.15 | 39°32'46.3209"N | 80°23'45.5797"W | 3863.63 | 275.746 | 0.37 | -0.36 | -0.11 |
| 11171.00 | 90.000 | 330.100 | 7824.42 | 3121.68 | 468.94 | -3891.97 | 1747286.34 | 382390.27 | 39°32'47.1278"N | 80°23'46.1997"W | 3920.12 | 276.870 | 0.66 | 0.33 | 0.58 |
| 11266.00 | 89.850 | 329.510 | 7824.55 | 3213.13 | 551.05 | -3939.75 | 1747238.56 | 382472.37 | 39°32'47.9346"N | 80°23'46.8200"W | 3978.10 | 277.962 | 0.64 | -0.16 | -0.62 |
| 11361.00 | 90.400 | 329.470 | 7824.34 | 3304.72 | 632.89 | -3987.98 | 1747190.33 | 382554.22 | 39°32'48.7387"N | 80°23'47.4461"W | 4037.89 | 279.018 | 0.58 | 0.58 | -0.04 |
| 11456.00 | 90.220 | 330.050 | 7823.83 | 3396.18 | 714.96 | -4035.82 | 1747142.49 | 382636.28 | 39°32'49.5451"N | 80°23'48.0672"W | 4098.66 | 280.046 | 0.64 | -0.19 | 0.61 |
| 11552.00 | 90.250 | 329.730 | 7823.43 | 3488.56 | 798.01 | -4083.98 | 1747094.34 | 382719.32 | 39°32'50.3610"N | 80°23'48.6926"W | 4161.22 | 281.056 | 0.33 | 0.03 | -0.33 |
| 11647.00 | 90.090 | 329.930 | 7823.15 | 3579.99 | 880.14 | -4131.72 | 1747046.59 | 382801.45 | 39°32'51.1680"N | 80°23'49.3125"W | 4224.43 | 282.025 | 0.27 | -0.17 | 0.21 |
| 11742.00 | 90.550 | 329.850 | 7822.62 | 3671.40 | 962.32 | -4179.38 | 1746998.94 | 382883.62 | 39°32'51.9755"N | 80°23'49.9313"W | 4288.74 | 282.967 | 0.49 | 0.48 | -0.08 |
| 11837.00 | 90.520 | 330.100 | 7821.73 | 3762.77 | 1044.57 | -4226.91 | 1746951.41 | 382965.87 | 39°32'52.7836"N | 80°23'50.5485"W | 4354.07 | 283.881 | 0.27 | -0.03 | 0.26 |
| 11933.00 | 90.430 | 329.750 | 7820.94 | 3855.12 | 1127.64 | -4275.02 | 1746903.31 | 383048.93 | 39°32'53.5998"N | 80°23'51.1732"W | 4421.24 | 284.777 | 0.38 | -0.09 | -0.36 |
| 12027.00 | 90.460 | 329.800 | 7820.21 | 3945.62 | 1208.86 | -4322.34 | 1746855.99 | 383130.15 | 39°32'54.3978"N | 80°23'51.7876"W | 4488.20 | 285.625 | 0.06 | 0.03 | 0.05 |
| 12122.00 | 90.370 | 329.840 | 7819.52 | 4037.06 | 1290.98 | -4370.10 | 1746808.24 | 383212.26 | 39°32'55.2047"N | 80°23'52.4077"W | 4556.79 | 286.458 | 0.10 | -0.09 | 0.04 |
| 12218.00 | 90.490 | 329.660 | 7818.80 | 4129.49 | 1373.91 | -4418.46 | 1746759.88 | 383295.18 | 39°32'56.0195"N | 80°23'53.0356"W | 4627.14 | 287.273 | 0.23 | 0.12 | -0.19 |
| 12312.00 | 90.620 | 329.550 | 7817.89 | 4220.06 | 1454.98 | -4466.02 | 1746712.32 | 383376.26 | 39°32'56.8160"N | 80°23'53.6530"W | 4697.05 | 288.045 | 0.18 | 0.14 | -0.12 |
| 12407.00 | 90.460 | 329.630 | 7816.99 | 4311.61 | 1536.91 | -4514.10 | 1746664.24 | 383458.18 | 39°32'57.6209"N | 80°23'54.2773"W | 4768.56 | 288.802 | 0.19 | -0.17 | 0.08 |
| 12503.00 | 90.400 | 329.810 | 7816.27 | 4404.05 | 1619.81 | -4562.51 | 1746615.84 | 383541.07 | 39°32'58.4354"N | 80°23'54.9057"W | 4841.51 | 289.546 | 0.20 | -0.06 | 0.19 |
| 12598.00 | 90.460 | 329.960 | 7815.56 | 4495.46 | 1701.98 | -4610.17 | 1746568.18 | 383623.24 | 39°32'59.2428"N | 80°23'55.5247"W | 4914.31 | 290.263 | 0.17 | 0.06 | 0.16 |
| 12693.00 | 90.710 | 330.350 | 7814.59 | 4586.75 | 1784.38 | -4657.44 | 1746520.91 | 383705.63 | 39°33'0.0525"N | 80°23'56.1387"W | 4987.56 | 290.963 | 0.49 | 0.26 | 0.41 |
| 12788.00 | 90.310 | 330.280 | 7813.75 | 4677.96 | 1866.91 | -4704.49 | 1746473.86 | 383788.16 | 39°33'0.8634"N | 80°23'56.7498"W | 5061.38 | 291.645 | 0.43 | -0.42 | -0.07 |
| 12883.00 | 90.310 | 330.220 | 7813.23 | 4769.21 | 1949.39 | -4751.63 | 1746426.73 | 383870.63 | 39°33'1.6739"N | 80°23'57.3620"W | 5135.96 | 292.306 | 0.06 | 0.00 | -0.06 |
| 12978.00 | 90.490 | 329.570 | 7812.57 | 4860.61 | 2031.57 | -4799.28 | 1746379.08 | 383952.81 | 39°33'2.4814"N | 80°23'57.9808"W | 5211.56 | 292.943 | 0.71 | 0.19 | -0.68 |



Actual Wellpath Report

Elliott 3H (L-003938) AWP Proj: 19884'
Page 7 of 11



| REFERENCE WELLPATH IDENTIFICATION | | | |
|-----------------------------------|------------------------|----------|---------------------------|
| Operator | EQT PRODUCTION COMPANY | Well | Elliott 3H (L-003938) |
| Field | Marion | API | 47-049-02500-00-00 |
| Facility | Elliott Pad | Wellbore | Elliott 3H (L-003938) AWB |
| Slot | Slot 03 | | |

| WELLPATH DATA (222 stations) | | | | | | | | | | | | | | | |
|------------------------------|-----------------|-------------|----------|----------------|------------|-----------|-------------------|--------------------|-----------------|-----------------|-------------------|-----------------|---------------|----------------------|---------------------|
| MD [ft] | Inclination [°] | Azimuth [°] | TVD [ft] | Vert Sect [ft] | North [ft] | East [ft] | Grid East [US ft] | Grid North [US ft] | Latitude | Longitude | Closure Dist [ft] | Closure Dir [°] | DLS [°/100ft] | Build Rate [°/100ft] | Turn Rate [°/100ft] |
| 13073.00 | 90.740 | 329.550 | 7811.55 | 4952.16 | 2113.47 | -4847.41 | 1746330.96 | 384034.70 | 39°33'3.2860"N | 80°23'58.6056"W | 5288.11 | 293.557 | 0.26 | 0.26 | -0.02 |
| 13167.00 | 90.430 | 329.960 | 7810.59 | 5042.67 | 2194.67 | -4894.75 | 1746283.61 | 384115.90 | 39°33'4.0838"N | 80°23'59.2204"W | 5364.25 | 294.150 | 0.55 | -0.33 | 0.44 |
| 13262.00 | 90.180 | 329.780 | 7810.08 | 5134.09 | 2276.83 | -4942.44 | 1746235.93 | 384198.06 | 39°33'4.8911"N | 80°23'59.8396"W | 5441.66 | 294.734 | 0.32 | -0.26 | -0.19 |
| 13356.00 | 90.620 | 330.150 | 7809.43 | 5224.50 | 2358.21 | -4989.48 | 1746188.89 | 384279.43 | 39°33'5.6906"N | 80°24'0.4507"W | 5518.71 | 295.297 | 0.61 | 0.47 | 0.39 |
| 13451.00 | 90.340 | 329.920 | 7808.63 | 5315.84 | 2440.51 | -5036.93 | 1746141.44 | 384361.72 | 39°33'6.4993"N | 80°24'1.0669"W | 5597.03 | 295.851 | 0.38 | -0.29 | -0.24 |
| 13546.00 | 90.090 | 329.960 | 7808.27 | 5407.23 | 2522.73 | -5084.52 | 1746093.86 | 384443.94 | 39°33'7.3071"N | 80°24'1.6849"W | 5675.96 | 296.389 | 0.27 | -0.26 | 0.04 |
| 13641.00 | 90.180 | 329.990 | 7808.05 | 5498.60 | 2604.98 | -5132.05 | 1746046.33 | 384526.18 | 39°33'8.1153"N | 80°24'2.3022"W | 5755.34 | 296.912 | 0.10 | 0.09 | 0.03 |
| 13736.00 | 90.710 | 329.810 | 7807.31 | 5590.00 | 2687.17 | -5179.70 | 1745998.69 | 384608.37 | 39°33'8.9228"N | 80°24'2.9209"W | 5835.25 | 297.420 | 0.59 | 0.56 | -0.19 |
| 13832.00 | 90.180 | 330.070 | 7806.57 | 5682.35 | 2770.25 | -5227.78 | 1745950.60 | 384691.45 | 39°33'9.7392"N | 80°24'3.5454"W | 5916.42 | 297.920 | 0.61 | -0.55 | 0.27 |
| 13927.00 | 90.250 | 329.890 | 7806.21 | 5773.72 | 2852.51 | -5275.31 | 1745903.08 | 384773.70 | 39°33'10.5474"N | 80°24'4.1627"W | 5997.14 | 298.401 | 0.20 | 0.07 | -0.19 |
| 14022.00 | 90.370 | 330.280 | 7805.70 | 5865.04 | 2934.85 | -5322.69 | 1745855.70 | 384856.03 | 39°33'11.3564"N | 80°24'4.7780"W | 6078.19 | 298.872 | 0.43 | 0.13 | 0.41 |
| 14117.00 | 90.250 | 329.980 | 7805.18 | 5956.34 | 3017.23 | -5370.00 | 1745808.39 | 384938.41 | 39°33'12.1659"N | 80°24'5.3926"W | 6159.59 | 299.330 | 0.34 | -0.13 | -0.32 |
| 14212.00 | 90.090 | 330.120 | 7804.90 | 6047.68 | 3099.54 | -5417.43 | 1745760.97 | 385020.71 | 39°33'12.9746"N | 80°24'6.0086"W | 6241.45 | 299.776 | 0.22 | -0.17 | 0.15 |
| 14307.00 | 90.340 | 329.850 | 7804.54 | 6139.04 | 3181.80 | -5464.95 | 1745713.45 | 385102.97 | 39°33'13.7829"N | 80°24'6.6258"W | 6323.73 | 300.209 | 0.39 | 0.26 | -0.28 |
| 14402.00 | 90.620 | 329.520 | 7803.75 | 6230.54 | 3263.81 | -5512.90 | 1745665.50 | 385184.97 | 39°33'14.5886"N | 80°24'7.2484"W | 6406.60 | 300.627 | 0.46 | 0.29 | -0.35 |
| 14498.00 | 90.000 | 329.780 | 7803.23 | 6323.02 | 3346.65 | -5561.40 | 1745617.00 | 385267.81 | 39°33'15.4025"N | 80°24'7.8782"W | 6490.71 | 301.038 | 0.70 | -0.65 | 0.27 |
| 14593.00 | 90.150 | 330.220 | 7803.10 | 6414.38 | 3428.92 | -5608.90 | 1745569.50 | 385350.08 | 39°33'16.2108"N | 80°24'8.4952"W | 6573.99 | 301.439 | 0.49 | 0.16 | 0.46 |
| 14688.00 | 89.850 | 330.220 | 7803.10 | 6505.64 | 3511.38 | -5656.09 | 1745522.32 | 385432.52 | 39°33'17.0210"N | 80°24'9.1081"W | 6657.41 | 301.833 | 0.32 | -0.32 | 0.00 |
| 14783.00 | 89.880 | 329.860 | 7803.33 | 6596.99 | 3593.68 | -5703.53 | 1745474.88 | 385514.82 | 39°33'17.8297"N | 80°24'9.7243"W | 6741.28 | 302.214 | 0.38 | 0.03 | -0.38 |
| 14878.00 | 90.030 | 330.030 | 7803.40 | 6688.37 | 3675.91 | -5751.11 | 1745427.31 | 385597.05 | 39°33'18.6376"N | 80°24'10.3423"W | 6825.51 | 302.585 | 0.24 | 0.16 | 0.18 |
| 14973.00 | 90.030 | 329.650 | 7803.35 | 6779.80 | 3758.05 | -5798.84 | 1745379.58 | 385679.18 | 39°33'19.4446"N | 80°24'10.9621"W | 6910.10 | 302.946 | 0.40 | 0.00 | -0.40 |
| 15068.00 | 90.250 | 330.120 | 7803.12 | 6871.22 | 3840.22 | -5846.50 | 1745331.92 | 385761.35 | 39°33'20.2520"N | 80°24'11.5812"W | 6994.92 | 303.299 | 0.55 | 0.23 | 0.49 |
| 15163.00 | 90.060 | 330.040 | 7802.86 | 6962.54 | 3922.56 | -5893.89 | 1745284.54 | 385843.69 | 39°33'21.0611"N | 80°24'12.1967"W | 7079.86 | 303.645 | 0.22 | -0.20 | -0.08 |
| 15258.00 | 90.150 | 329.710 | 7802.69 | 7053.96 | 4004.73 | -5941.57 | 1745236.86 | 385925.85 | 39°33'21.8684"N | 80°24'12.8159"W | 7165.20 | 303.981 | 0.36 | 0.09 | -0.35 |
| 15353.00 | 89.970 | 329.540 | 7802.59 | 7145.49 | 4086.69 | -5989.80 | 1745188.83 | 386007.80 | 39°33'22.6736"N | 80°24'13.4397"W | 7250.96 | 304.306 | 0.26 | -0.19 | -0.18 |
| 15448.00 | 89.880 | 330.180 | 7802.71 | 7236.91 | 4168.85 | -6037.31 | 1745141.13 | 386089.95 | 39°33'23.4808"N | 80°24'14.0592"W | 7336.78 | 304.626 | 0.68 | -0.09 | 0.67 |
| 15544.00 | 90.220 | 329.680 | 7802.63 | 7329.27 | 4251.92 | -6085.41 | 1745093.03 | 386173.03 | 39°33'24.2970"N | 80°24'14.6840"W | 7423.68 | 304.942 | 0.63 | 0.35 | -0.52 |
| 15638.00 | 89.850 | 329.750 | 7802.57 | 7419.79 | 4333.10 | -6132.81 | 1745045.63 | 386254.19 | 39°33'25.0945"N | 80°24'15.2996"W | 7509.13 | 305.243 | 0.40 | -0.39 | 0.07 |
| 15733.00 | 90.030 | 329.600 | 7802.67 | 7511.30 | 4415.10 | -6180.78 | 1744997.67 | 386336.19 | 39°33'25.9001"N | 80°24'15.9225"W | 7595.73 | 305.539 | 0.25 | 0.19 | -0.16 |
| 15828.00 | 89.970 | 329.860 | 7802.67 | 7602.78 | 4497.15 | -6228.66 | 1744949.78 | 386418.23 | 39°33'26.7062"N | 80°24'16.5444"W | 7682.48 | 305.830 | 0.28 | -0.06 | 0.27 |



Actual Wellpath Report

Elliott 3H (L-003938) AWP Proj: 19884'

Page 8 of 11



| REFERENCE WELLPATH IDENTIFICATION | | | | |
|-----------------------------------|------------------------|--|----------|---------------------------|
| Operator | EQT PRODUCTION COMPANY | | Well | Elliott 3H (L-003938) |
| Field | Marion | | API | 47-049-02500-00-00 |
| Facility | Elliot Pad | | Wellbore | Elliott 3H (L-003938) AWB |
| Slot | Slot 03 | | | |

| WELLPATH DATA (222 stations) | | | | | | | | | | | | | | | |
|------------------------------|-----------------|-------------|----------|----------------|------------|-----------|-------------------|--------------------|-----------------|-----------------|-------------------|-----------------|---------------|----------------------|---------------------|
| MD [ft] | Inclination [°] | Azimuth [°] | TVD [ft] | Vert Sect [ft] | North [ft] | East [ft] | Grid East [US ft] | Grid North [US ft] | Latitude | Longitude | Closure Dist [ft] | Closure Dir [°] | DLS [°/100ft] | Build Rate [°/100ft] | Turn Rate [°/100ft] |
| 15923.00 | 90.120 | 329.890 | 7802.60 | 7694.20 | 4579.31 | -6276.34 | 1744902.11 | 386500.40 | 39°33'27.5135"N | 80°24'17.1637"W | 7769.34 | 306.115 | 0.16 | 0.16 | 0.03 |
| 16018.00 | 90.280 | 329.620 | 7802.27 | 7785.67 | 4661.38 | -6324.19 | 1744854.26 | 386582.46 | 39°33'28.3198"N | 80°24'17.7851"W | 7856.46 | 306.393 | 0.33 | 0.17 | -0.28 |
| 16113.00 | 89.940 | 329.860 | 7802.08 | 7877.15 | 4743.44 | -6372.07 | 1744806.39 | 386664.51 | 39°33'29.1260"N | 80°24'18.4068"W | 7943.77 | 306.664 | 0.44 | -0.36 | 0.25 |
| 16208.00 | 89.820 | 329.730 | 7802.28 | 7968.60 | 4825.54 | -6419.86 | 1744758.60 | 386746.61 | 39°33'29.9326"N | 80°24'19.0276"W | 8031.22 | 306.931 | 0.19 | -0.13 | -0.14 |
| 16304.00 | 89.940 | 329.680 | 7802.48 | 8061.06 | 4908.43 | -6468.29 | 1744710.17 | 386829.49 | 39°33'30.7470"N | 80°24'19.6565"W | 8119.82 | 307.193 | 0.14 | 0.12 | -0.05 |
| 16399.00 | 90.030 | 329.580 | 7802.51 | 8152.58 | 4990.39 | -6516.32 | 1744662.14 | 386911.45 | 39°33'31.5522"N | 80°24'20.2803"W | 8207.71 | 307.446 | 0.14 | 0.09 | -0.11 |
| 16493.00 | 90.090 | 329.830 | 7802.41 | 8243.11 | 5071.56 | -6563.74 | 1744614.73 | 386992.61 | 39°33'32.3496"N | 80°24'20.8961"W | 8294.78 | 307.692 | 0.27 | 0.06 | 0.27 |
| 16589.00 | 89.850 | 329.870 | 7802.46 | 8335.51 | 5154.57 | -6611.95 | 1744566.51 | 387075.62 | 39°33'33.1652"N | 80°24'21.5224"W | 8383.76 | 307.939 | 0.25 | -0.25 | 0.04 |
| 16684.00 | 89.820 | 329.640 | 7802.73 | 8426.98 | 5236.64 | -6659.81 | 1744518.67 | 387157.68 | 39°33'33.9715"N | 80°24'22.1438"W | 8472.03 | 308.178 | 0.24 | -0.03 | -0.24 |
| 16779.00 | 89.880 | 329.980 | 7802.98 | 8518.42 | 5318.75 | -6707.58 | 1744470.90 | 387239.79 | 39°33'34.7783"N | 80°24'22.7643"W | 8560.42 | 308.413 | 0.36 | 0.06 | 0.36 |
| 16874.00 | 89.910 | 329.530 | 7803.16 | 8609.89 | 5400.82 | -6755.43 | 1744423.05 | 387321.85 | 39°33'35.5846"N | 80°24'23.3858"W | 8648.97 | 308.642 | 0.47 | 0.03 | -0.47 |
| 16968.00 | 90.000 | 329.790 | 7803.23 | 8700.44 | 5481.95 | -6802.91 | 1744375.57 | 387402.97 | 39°33'36.3816"N | 80°24'24.0025"W | 8736.78 | 308.863 | 0.29 | 0.10 | 0.28 |
| 17063.00 | 90.150 | 329.920 | 7803.11 | 8791.87 | 5564.10 | -6850.62 | 1744327.86 | 387485.12 | 39°33'37.1887"N | 80°24'24.6222"W | 8825.54 | 309.084 | 0.21 | 0.16 | 0.14 |
| 17158.00 | 90.280 | 330.180 | 7802.75 | 8883.21 | 5646.41 | -6898.05 | 1744280.44 | 387567.43 | 39°33'37.9974"N | 80°24'25.2383"W | 8914.31 | 309.302 | 0.31 | 0.14 | 0.27 |
| 17253.00 | 90.120 | 329.910 | 7802.42 | 8974.55 | 5728.72 | -6945.48 | 1744233.01 | 387649.73 | 39°33'38.8061"N | 80°24'25.8545"W | 9003.22 | 309.516 | 0.33 | -0.17 | -0.28 |
| 17348.00 | 90.340 | 329.830 | 7802.04 | 9065.97 | 5810.88 | -6993.17 | 1744185.32 | 387731.89 | 39°33'39.6134"N | 80°24'26.4739"W | 9092.35 | 309.724 | 0.25 | 0.23 | -0.08 |
| 17443.00 | 90.120 | 329.820 | 7801.66 | 9157.41 | 5893.01 | -7040.92 | 1744137.58 | 387814.01 | 39°33'40.4203"N | 80°24'27.0942"W | 9181.62 | 309.928 | 0.23 | -0.23 | -0.01 |
| 17538.00 | 90.090 | 329.820 | 7801.48 | 9248.85 | 5975.13 | -7088.68 | 1744089.82 | 387896.13 | 39°33'41.2271"N | 80°24'27.7145"W | 9271.01 | 310.128 | 0.03 | -0.03 | 0.00 |
| 17634.00 | 90.220 | 330.290 | 7801.22 | 9341.14 | 6058.32 | -7136.60 | 1744041.90 | 387979.31 | 39°33'42.0444"N | 80°24'28.3370"W | 9361.31 | 310.328 | 0.51 | 0.14 | 0.49 |
| 17823.00 | 90.920 | 330.780 | 7799.34 | 9522.40 | 6222.86 | -7229.56 | 1743948.95 | 388143.84 | 39°33'43.6613"N | 80°24'29.5452"W | 9538.89 | 310.720 | 0.45 | 0.37 | 0.26 |
| 17918.00 | 89.720 | 330.060 | 7798.81 | 9613.57 | 6305.48 | -7276.45 | 1743902.06 | 388226.46 | 39°33'44.4730"N | 80°24'30.1545"W | 9628.38 | 310.911 | 1.47 | -1.26 | -0.76 |
| 18013.00 | 89.970 | 328.510 | 7799.07 | 9705.24 | 6387.15 | -7324.97 | 1743853.54 | 388308.12 | 39°33'45.2753"N | 80°24'30.7846"W | 9718.58 | 311.087 | 1.65 | 0.26 | -1.63 |
| 18108.00 | 89.880 | 330.000 | 7799.19 | 9796.93 | 6468.79 | -7373.54 | 1743804.98 | 388389.76 | 39°33'46.0773"N | 80°24'31.4152"W | 9808.89 | 311.260 | 1.57 | -0.09 | 1.57 |
| 18203.00 | 89.660 | 329.850 | 7799.57 | 9888.32 | 6551.00 | -7421.15 | 1743757.37 | 388471.97 | 39°33'46.8850"N | 80°24'32.0336"W | 9898.94 | 311.436 | 0.28 | -0.23 | -0.16 |
| 18298.00 | 89.850 | 329.260 | 7799.98 | 9979.88 | 6632.90 | -7469.28 | 1743709.24 | 388553.86 | 39°33'47.6896"N | 80°24'32.6588"W | 9989.27 | 311.606 | 0.65 | 0.20 | -0.62 |
| 18394.00 | 90.740 | 329.830 | 7799.49 | 10072.41 | 6715.65 | -7517.94 | 1743660.58 | 388636.61 | 39°33'48.5026"N | 80°24'33.2907"W | 10080.64 | 311.774 | 1.10 | 0.93 | 0.59 |
| 18489.00 | 89.970 | 329.170 | 7798.90 | 10163.99 | 6797.50 | -7566.15 | 1743612.37 | 388718.46 | 39°33'49.3067"N | 80°24'33.9169"W | 10171.17 | 311.937 | 1.07 | -0.81 | -0.69 |
| 18583.00 | 88.920 | 328.850 | 7799.81 | 10254.82 | 6878.08 | -7614.55 | 1743563.98 | 388799.03 | 39°33'50.0982"N | 80°24'34.5452"W | 10261.06 | 312.091 | 1.17 | -1.12 | -0.34 |
| 18679.00 | 89.080 | 330.370 | 7801.48 | 10347.30 | 6960.88 | -7663.11 | 1743515.43 | 388881.82 | 39°33'50.9115"N | 80°24'35.1759"W | 10352.63 | 312.251 | 1.59 | 0.17 | 1.58 |
| 18774.00 | 90.250 | 332.660 | 7802.04 | 10437.93 | 7044.37 | -7708.41 | 1743470.12 | 388965.30 | 39°33'51.7321"N | 80°24'35.7651"W | 10442.35 | 312.423 | 2.71 | 1.23 | 2.41 |



Actual Wellpath Report

Elliott 3H (L-003938) AWP Proj: 19884'
Page 9 of 11



REFERENCE WELLPATH IDENTIFICATION

| | | | |
|----------|------------------------|----------|---------------------------|
| Operator | EQT PRODUCTION COMPANY | Well | Elliott 3H (L-003938) |
| Field | Marion | API | 47-049-02500-00-00 |
| Facility | Elliot Pad | Wellbore | Elliott 3H (L-003938) AWB |
| Slot | Slot 03 | | |

WELLPATH DATA (222 stations) † = interpolated, ‡ = extrapolated station

| MD [ft] | Inclination [°] | Azimuth [°] | TVD [ft] | Vert Sect [ft] | North [ft] | East [ft] | Grid East [US ft] | Grid North [US ft] | Latitude | Longitude | Closure Dist [ft] | Closure Dir [°] | DLS [°/100ft] | Build Rate [°/100ft] | Turn Rate [°/100ft] |
|-----------|-----------------|-------------|----------|----------------|------------|-----------|-------------------|--------------------|-----------------|-----------------|-------------------|-----------------|---------------|----------------------|---------------------|
| 18869.00 | 90.120 | 331.570 | 7801.73 | 10528.27 | 7128.34 | -7752.84 | 1743425.70 | 389049.27 | 39°33'52.5575"N | 80°24'36.3433"W | 10531.84 | 312.597 | 1.16 | -0.14 | -1.15 |
| 18964.00 | 89.970 | 332.000 | 7801.66 | 10618.77 | 7212.05 | -7797.75 | 1743380.79 | 389132.97 | 39°33'53.3803"N | 80°24'36.9276"W | 10621.61 | 312.765 | 0.48 | -0.16 | 0.45 |
| 19060.00 | 89.350 | 329.650 | 7802.23 | 10710.70 | 7295.86 | -7844.55 | 1743333.99 | 389216.78 | 39°33'54.2039"N | 80°24'37.5359"W | 10712.91 | 312.925 | 2.53 | -0.65 | -2.45 |
| 19155.00 | 90.280 | 330.660 | 7802.53 | 10801.98 | 7378.26 | -7891.82 | 1743286.72 | 389299.17 | 39°33'55.0135"N | 80°24'38.1501"W | 10803.68 | 313.074 | 1.45 | 0.98 | 1.06 |
| 19250.00 | 89.970 | 329.680 | 7802.33 | 10893.27 | 7460.67 | -7939.08 | 1743239.47 | 389381.58 | 39°33'55.8232"N | 80°24'38.7642"W | 10894.52 | 313.221 | 1.08 | -0.33 | -1.03 |
| 19345.00 | 90.490 | 329.350 | 7801.95 | 10984.84 | 7542.54 | -7987.27 | 1743191.28 | 389463.44 | 39°33'56.6275"N | 80°24'39.3901"W | 10985.74 | 313.360 | 0.65 | 0.55 | -0.35 |
| 19440.00 | 89.450 | 329.670 | 7802.00 | 11076.42 | 7624.40 | -8035.47 | 1743143.08 | 389545.30 | 39°33'57.4317"N | 80°24'40.0162"W | 11077.02 | 313.496 | 1.15 | -1.09 | 0.34 |
| 19535.00 | 89.320 | 327.880 | 7803.02 | 11168.31 | 7705.63 | -8084.72 | 1743093.84 | 389626.52 | 39°33'58.2295"N | 80°24'40.6554"W | 11168.68 | 313.625 | 1.89 | -0.14 | -1.88 |
| 19630.00 | 89.350 | 326.860 | 7804.12 | 11260.76 | 7785.63 | -8135.94 | 1743042.62 | 389706.52 | 39°33'59.0150"N | 80°24'41.3198"W | 11260.97 | 313.740 | 1.07 | 0.03 | -1.07 |
| 19726.00 | 90.550 | 331.630 | 7804.20 | 11353.39 | 7868.10 | -8185.01 | 1742993.55 | 389788.99 | 39°33'59.8251"N | 80°24'41.9571"W | 11353.48 | 313.869 | 5.12 | 1.25 | 4.97 |
| 19821.00 | 89.480 | 328.170 | 7804.18 | 11444.79 | 7950.28 | -8232.65 | 1742945.92 | 389871.16 | 39°34'0.6325"N | 80°24'42.5760"W | 11444.80 | 314.000 | 3.81 | -1.13 | -3.64 |
| 19884.00‡ | 89.480 | 328.170 | 7804.75 | 11505.89 | 8003.80 | -8265.87 | 1742912.69 | 389924.68 | 39°34'1.1581"N | 80°24'43.0071"W | 11505.89 | 314.077 | 0.00 | 0.00 | 0.00 |

HOLE & CASING SECTIONS - Ref Wellbore: Elliott 3H (L-003938) AWB Ref Wellpath: Elliott 3H (L-003938) AWP Proj: 19884'

| String/Diameter | Start MD [ft] | End MD [ft] | Interval [ft] | Start TVD [ft] | End TVD [ft] | Start N/S [ft] | Start E/W [ft] | End N/S [ft] | End E/W [ft] |
|-----------------------------|---------------|-------------|---------------|----------------|--------------|----------------|----------------|--------------|--------------|
| 22in Open Hole | 28.00 | 1041.00 | 1013.00 | 28.00 | 1041.00 | 0.00 | 0.00 | 1.31 | -0.65 |
| 18.625in Casing Surface | 28.00 | 1041.00 | 1013.00 | 28.00 | 1041.00 | 0.00 | 0.00 | 1.31 | -0.65 |
| 12.25in Open Hole | 1041.00 | 2501.00 | 1460.00 | 1041.00 | 2500.98 | 1.31 | -0.65 | -3.64 | -4.10 |
| 9.625in Casing Intermediate | 28.00 | 2501.00 | 2473.00 | 28.00 | 2500.98 | 0.00 | 0.00 | -3.64 | -4.10 |
| 8.75in Open Hole | 2501.00 | 8074.00 | 5573.00 | 2500.98 | 7247.91 | -3.64 | -4.10 | -1611.67 | -2204.38 |
| 8.5in Open Hole | 8074.00 | 19984.00 | 11910.00 | 7247.91 | N/A | -1611.67 | -2204.38 | N/A | N/A |
| 5.5in Casing Production | 28.00 | 19984.00 | 19956.00 | 28.00 | N/A | 0.00 | 0.00 | N/A | N/A |



Actual Wellpath Report

Elliott 3H (L-003938) AWP Proj: 19884'
Page 10 of 11



| REFERENCE WELLPATH IDENTIFICATION | | | |
|-----------------------------------|------------------------|----------|---------------------------|
| Operator | EQT PRODUCTION COMPANY | Well | Elliott 3H (L-003938) |
| Field | Marion | API | 47-049-02500-00-00 |
| Facility | Elliot Pad | Wellbore | Elliott 3H (L-003938) AWB |
| Slot | Slot 03 | | |

| TARGETS | | | | | | | | |
|----------------------|----------|------------|-----------|-------------------|--------------------|-----------------|-----------------|-------|
| Name | TVD [ft] | North [ft] | East [ft] | Grid East [US ft] | Grid North [US ft] | Latitude | Longitude | Shape |
| Elliott 3H BHL Rev-1 | 7795.00 | 8005.82 | -8264.50 | 1742914.07 | 389926.70 | 39°34'1.1782"N | 80°24'42.9898"W | point |
| Elliott 3H LP Rev-1 | 7795.00 | -1264.33 | -2880.36 | 1748297.89 | 380657.10 | 39°32'30.0978"N | 80°23'33.0670"W | point |

| WELLPATH COMPOSITION - Ref Wellbore: Elliott 3H (L-003938) AWB Ref Wellpath: Elliott 3H (L-003938) AWP Proj: 19884' | | | | | |
|--|-------------|---|--|---------------------------|-------------|
| Start MD [ft] | End MD [ft] | Positional Uncertainty Model | Log Name/Comment | Wellbore | Survey Date |
| 28.00 | 2483.00 | Gyrodata 2015 - CT+WIR+ALC | 01 Gyrodata Cont Gyro <12-1/4">(100'-2468') | Elliott 3H (L-003938) AWB | 7/8/2021 |
| 2483.00 | 7998.00 | OWSG MWD rev2 - Standard | 02 SDI MWD <8-3/4">(2468')(2535'-7983') | Elliott 3H (L-003938) AWB | 7/8/2021 |
| 7998.00 | 19884.00 | OWSG MWD rev2 + IFR1 + Multi-Station Correction | 03 BH AT Curve + H&P MSA <8-1/2">(7998')(8031'-19821') | Elliott 3H (L-003938) AWB | 8/16/2021 |



Actual Wellpath Report

Elliott 3H (L-003938) AWP Proj: 19884'

Page 11 of 11



| REFERENCE WELLPATH IDENTIFICATION | | | |
|-----------------------------------|------------------------|----------|---------------------------|
| Operator | EQT PRODUCTION COMPANY | Well | Elliott 3H (L-003938) |
| Field | Marion | API | 47-049-02500-00-00 |
| Facility | Elliot Pad | Wellbore | Elliott 3H (L-003938) AWB |
| Slot | Slot 03 | | |

| COMMENTS |
|---|
| <p>Wellpath general comments API: 47-049-02500-0000 BH Job #: 110974202 Rig: Patterson 292 Duration: 8/17/21 - 8/19/21</p> <p>Gyrodata Cont Gyro <12-1/4">(100'-2468') SDI MWD <8-3/4">(2468')(2535'-7983') BH AT Curve + H&P MSA <8-1/2">(7998')(8031'-19821') Projected MD at TD: 19884'</p> |



KB Elevation=1370 FT
 Ground Elevation=1342 FT
 All Survey Measurements were taken from KB Elevation

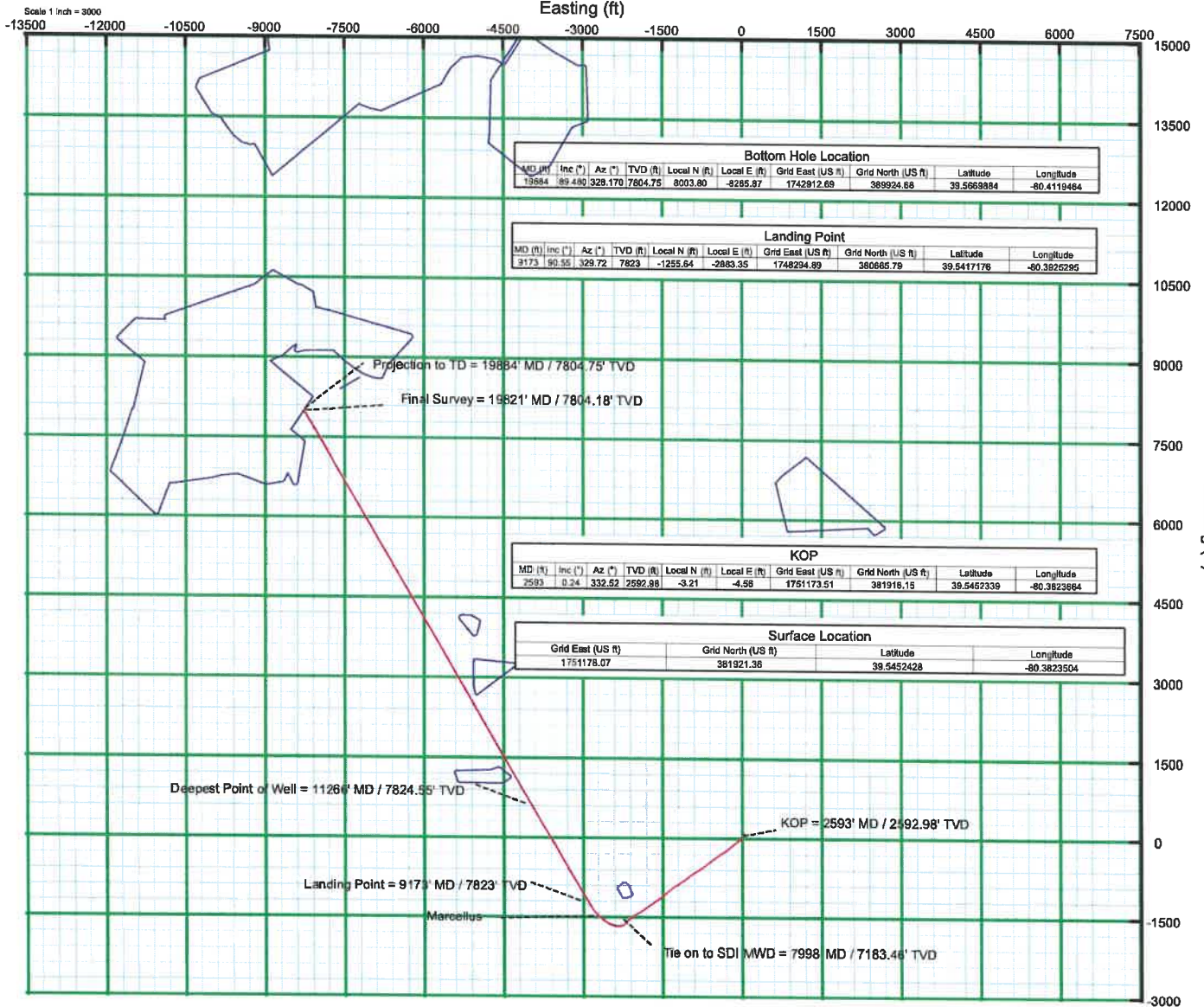
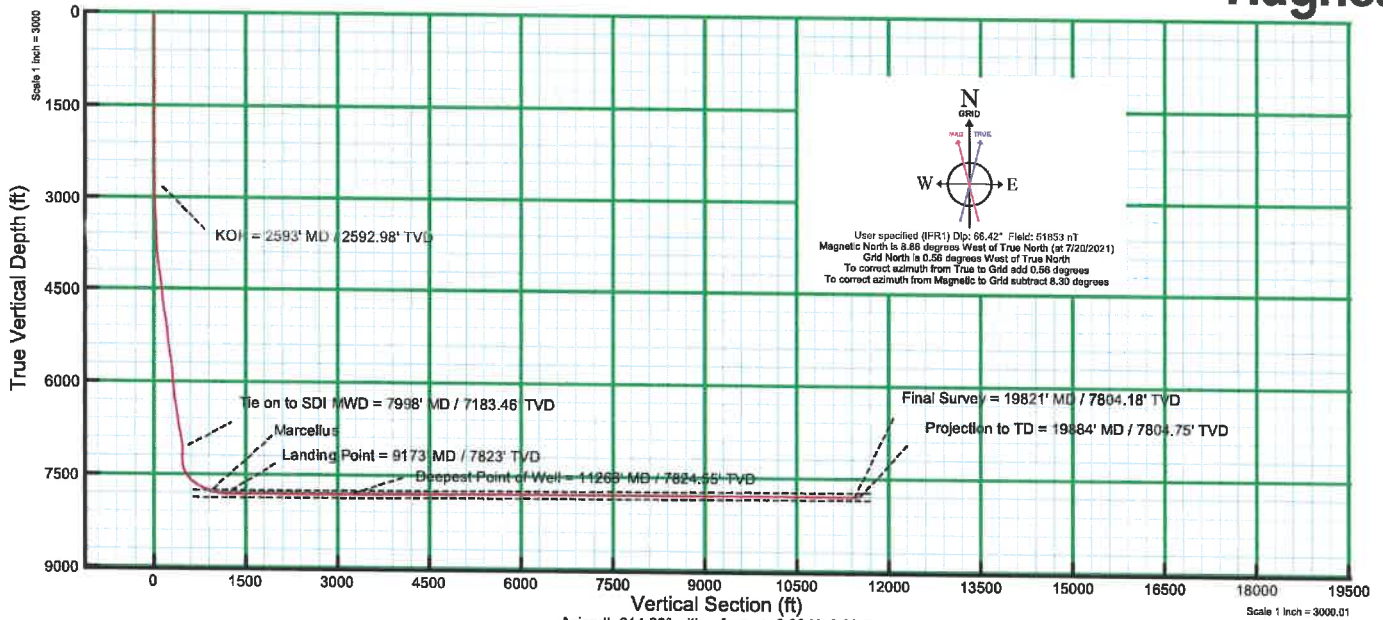

10/14/2022