

TH: 2079' LAT: 39-35-00

CURVE	RADIUS	ARC LENGTH	CHORD BEARING	CHORD LENGTH
C1	1909.61'	178.38'	N 32°49'27" W	178.32'
C2	2068.90'	359.90'	N 30°06'00" W	359.45'
C3	1909.35'	181.75'	N 27°25'35" W	181.68'

LINE	BEARING	DISTANCE
L1	N 35°30'00" W	291.59'
L2	N 24°42'00" W	284.98'

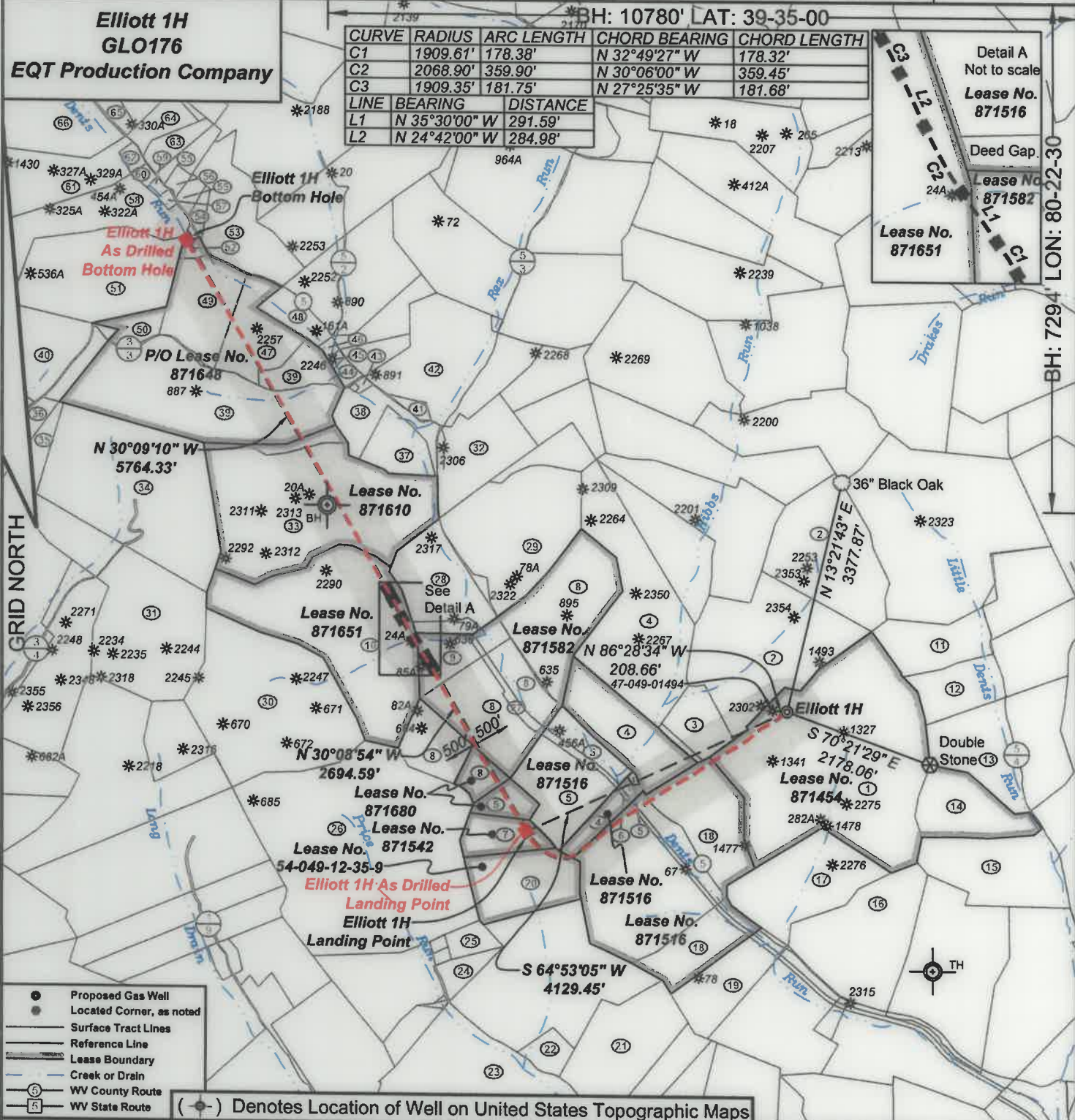

- Proposed Gas Well
- Located Corner, as noted
- Surface Tract Lines
- Reference Line
- Lease Boundary
- Creek or Drain
- ⊙ WV County Route
- ⊙ WV State Route

(⊙) Denotes Location of Well on United States Topographic Maps



*I, the undersigned, hereby certify that this plat is correct to the best of my knowledge and belief and shows all the information required by law and the regulations issued and prescribed by the Department of Environmental Protection.*

*Ben R. Singleten*  
 P.S. 2089SU



SEAL

FILE NO: 48-18  
 DRAWING NO: Elliott 1H  
 SCALE: 1" = 2000'  
 MINIMUM DEGREE OF ACCURACY: 1:2500  
 PROVEN SOURCE OF ELEVATION: NGS CORS Station

**STATE OF WEST VIRGINIA**  
 DEPARTMENT OF ENVIRONMENTAL PROTECTION  
**OIL AND GAS DIVISION**



DATE: August 17 20 21  
 OPERATOR'S WELL NO.: Elliott 1H  
 API WELL NO  
 47 - 049 - 02499  
 STATE COUNTY PERMIT

WELL TYPE:  OIL  GAS  LIQUID INJECTION  WASTE DISPOSAL  
 (IF GAS) PRODUCTION:  STORAGE  DEEP  SHALLOW  
 LOCATION: ELEVATION: 1343' WATERSHED Tributary of Dents Run QUADRANGLE: Glover Gap  
 DISTRICT: Mannington COUNTY: Marion  
 SURFACE OWNER: Consolidated Coal Company ACREAGE: 143.25  
 ROYALTY OWNER: Randy J. Elliott and Leonard W. Stafford LEASE NO: 871454 ACREAGE: 183  
 PROPOSED WORK:  DRILL  CONVERT  DRILL DEEPER  FRACTURE OR STIMULATE  PLUG OFF OLD FORMATION  
 PERFORATE NEW FORMATION  OTHER PHYSICAL CHANGE IN WELL (SPECIFY) \_\_\_\_\_  
 PLUG AND ABANDON  CLEAN OUT AND REPLUG TARGET FORMATION: Marcellus ESTIMATED DEPTH: 7,770'  
 WELL OPERATOR: EQT Production Company DESIGNATED AGENT: Joseph C. Mallow  
 ADDRESS: 400 Woodcliff Drive ADDRESS: 115 Professional Place PO Box 280  
 Canonsburg, PA 15317 Bridgeport, WV 26330

10/14/2022



**Elliott 1H  
GLO176  
EQT Production Company**

Tract ID	Tax Map No.	Parcel No.	County	District	Surface Tract Owner	Acres
1	34	40	Marion	Mannington	Consolidation Coal Company	153.25
2	34	37	Marion	Mannington	Consolidation Coal Company	133.37
3	34	38	Marion	Mannington	Consolidation Coal Company	17.00
4	34	36	Marion	Mannington	Consolidation Coal Company	120.00
5	34	34	Marion	Mannington	Consolidation Coal Company	46.85
6	34	52	Marion	Mannington	CSX Transportation	12.62
7	34	35	Marion	Mannington	Consolidation Coal Company	16.00
8	36	19	Marion	Mannington	Consolidation Coal Company	123.90
9	36	18	Marion	Mannington	CNX Land LLC	18.50
10	37	30	Marion	Mannington	Consolidation Coal Company	107.00
11	34	49	Marion	Mannington	Dennis M. & Lisa A. Hayes	24.78
12	34	47	Marion	Mannington	Edward F. Price	23.00
13	33	1	Marion	Mannington	Thomas D. & Aimee J. Haight	106.82
14	34	40.1	Marion	Mannington	Raymond F. & Betty J. Fkharly	29.75
15	34	45	Marion	Mannington	City of Mannington	42.50
16	34	41	Marion	Mannington	Consolidation Coal Company	47.00
17	34	39	Marion	Mannington	Consolidation Coal Company	42.75
18	34	33	Marion	Mannington	Consolidation Coal Company	134.00
19	34	32	Marion	Mannington	Consolidation Coal Company	22.25
20	35	9	Marion	Mannington	The Harrison County Coal Company	125.75
21	34	1	Marion	Mannington	Carol J. Murphy	52.00
22	35	9.1	Marion	Mannington	CNX Land LLC	2.00
23	35	8	Marion	Mannington	Dennis R. & Donna M. Carl	66.58
24	35	10.1	Marion	Mannington	CNX Land LLC	8.40
25	35	10.6	Marion	Mannington	Keith R. & Sandra D. Pigott	1.00
26	35	11	Marion	Mannington	CNX Land LLC	135.19
27	36	19.1	Marion	Mannington	CSX Transportation	4.00
28	36	17	Marion	Mannington	Consolidation Coal Company	35.00
29	36	18	Marion	Mannington	Consolidation Coal Company	80.11
30	37	29	Marion	Mannington	Consolidation Coal Company	80.25
31	37	24	Marion	Mannington	Jeffrey H. Michael	79.00
32	36	15	Marion	Mannington	Mark A. & Carrie A. Hendershot	24.00
33	37	31	Marion	Mannington	Consolidation Coal Company	109.20
34	37	23	Marion	Mannington	Christina M. Fragale, et al.	95.00
35	37	22	Marion	Mannington	Jeffrey H. Michael	166.83
36	38	14	Marion	Mannington	Nancy M. Riggs	52.00
37	37	32.2	Marion	Mannington	CNX Land LLC	14.60
38	37	32	Marion	Mannington	Mark A. & Carrie A. Hendershot	14.31
39	37	34	Marion	Mannington	James D. Atkinson	112.50
40	38	14.1	Marion	Mannington	John A. Mayhew, Jr.	48.38
41	36	7.1	Marion	Mannington	Mark A. & Carrie A. Hendershot	2.07
42	36	7	Marion	Mannington	Mark A. & Carrie A. Hendershot	62.38
43	37	33	Marion	Mannington	CNX Land LLC	1.31
44	36	8.1	Marion	Mannington	Douglas L. & Kimberly J. Cyphers	1.94
45	36	6	Marion	Mannington	Douglas L. Cyphers	1.07
46	36	5	Marion	Mannington	Douglas L. Cyphers	1.55
47	38	17.1	Marion	Mannington	Douglas L. & Kimberly J. Cyphers	24.80
48	36	3	Marion	Mannington	Douglas L. Cyphers	24.24
49	38	17	Marion	Mannington	Henry R. Gil, et al.	26.58
50	38	18	Marion	Mannington	Michael & Julie A. Bille	7.85
51	38	15	Marion	Mannington	Michael & Julie A. Bille	58.87
52	38	18	Marion	Mannington	William D. Crouser	2.50
53	39	12	Marion	Mannington	Lynn E. Sturm	40.19
54	39	11.4	Marion	Mannington	Lynn E. Sturm	2.73
55	39	11.3	Marion	Mannington	Kerri F. & Michael F. Berthy	9.11
56	39	11.1	Marion	Mannington	Kerry L. Orloff & Michael F. Berthy	1.92
57	38	19.1	Marion	Mannington	David A. Wright	1.17
58	38	19.4	Marion	Mannington	William E. Hendershot	39.70
59	38	19.3	Marion	Mannington	William E. Hendershot	1.01
60	38	19.5	Marion	Mannington	Dorothy D. Hendershot	1.46
61	38	19	Marion	Mannington	Dorothy D. Hendershot	38.25
62	38	19.2	Marion	Mannington	Dorothy D. Hendershot	2.25
63	39	11	Marion	Mannington	Gerald M. & Iris A. Games	7.00
64	39	11.2	Marion	Mannington	Gerald M. & Iris A. Games	7.01
65	39	9	Marion	Mannington	John Pheasant & Dennis Markel	62.50
66	35	20	Marion	Mannington	Dennis G. & Louise M. Hayes	50.24

Well References

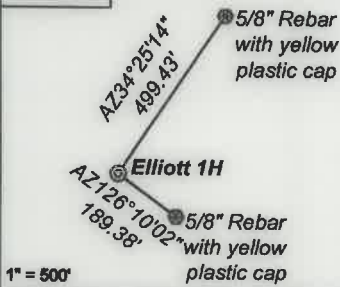

As Drilled Well Information:  
Elliott 1H coordinates are  
NAD 27 N: 381,907.55 E: 1,751,172.23  
NAD 83 UTM N: 4,377,472.89 E: 553,085.44  
Elliott 1H Kick Out Point coordinates are  
NAD 27 N: 381,907.36 E: 1,751,170.44  
NAD 83 UTM N: 4,377,472.82 E: 553,084.89  
Elliott 1H Landing Point coordinates are  
NAD 27 N: 380,160.55 E: 1,747,424.64  
NAD 83 UTM N: 4,376,921.59 E: 551,952.54  
Elliott 1H Bottom Hole coordinates are  
NAD 27 N: 388,577.09 E: 1,742,527.68  
NAD 83 UTM N: 4,379,460.94 E: 550,417.91  
West Virginia Coordinate system of 1927 (North Zone)  
based upon Differential GPS Measurements.  
Plat orientation, corner and well ties are based upon  
the grid north meridian.  
Well location references are based upon the grid north  
meridian.  
UTM coordinates are NAD83, Zone 17, Meters.

Elliott

Elliott 17H 47-049-02506  
Elliott 15H 47-049-02505  
Elliott 13H 47-049-02503  
Elliott 11H 47-049-02504  
Elliott 9H 47-049-02503  
Elliott 7H 47-049-02498  
Elliott 5H 47-049-02502  
Elliott 3H 47-049-02501  
Elliott 1H 47-049-02499

Lease No.	Owner	Acres
871516	Lee and Hall Royalties, a partnership, et al.	109.25
871516	Lee and Hall Royalties, a partnership, et al.	160.1
54-049-12-35-9	Harrison County Coal Resources Inc.	34
871542	AMP IV, LP, et al.	16
871680	Venable Royalty, LTD, V14, LP, & JVO, LLC et al.	16.25
871582	Geneva L. Straight, et al.	110
871651	Clinton Keith Phillips, et al.	107
871610	Reba M. Runyan, et al.	109.42
871648	Lee and Hall Royalties, a partnership, et al.	809

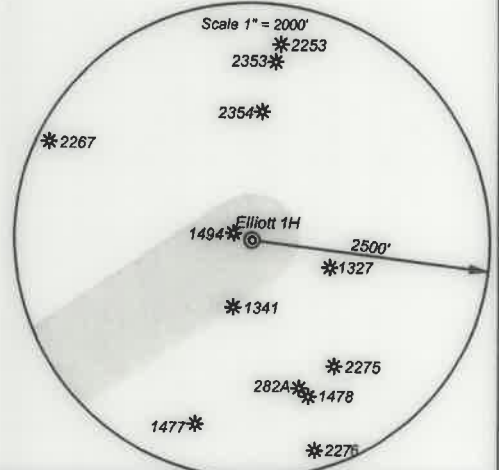

I, the undersigned, hereby certify that this plat is correct to the best of my knowledge and belief and shows all the information required by law and the regulations issued and prescribed by the Department of Environmental Protection.

*Ben R. Singleton*  
P.S. 2089SU

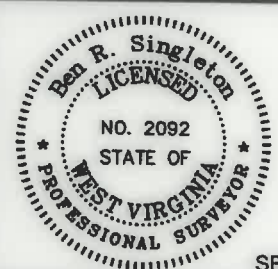

SEAL

FILE NO: 48-18  
DRAWING NO: Elliott 1H  
SCALE: 1" = 2000'  
MINIMUM DEGREE OF ACCURACY: 1:2500  
PROVEN SOURCE OF ELEVATION: NGS CORS Station



DATE: August 17, 2021  
OPERATOR'S WELL NO.: Elliott 1H  
API WELL NO: 47-049-02499  
STATE COUNTY PERMIT

WELL TYPE:  OIL  GAS  LIQUID INJECTION  WASTE DISPOSAL  
(IF GAS) PRODUCTION:  STORAGE  DEEP  SHALLOW  
LOCATION: ELEVATION: 1343' WATERSHED Tributary of Dents Run QUADRANGLE: Glover Gap  
DISTRICT: Mannington COUNTY: Marion  
SURFACE OWNER: Consolidated Coal Company ACREAGE: 10/14/2022  
ROYALTY OWNER: Randy J. Elliott and Leonard W. Stafford LEASE NO: 871454 ACREAGE: 183  
PROPOSED WORK:  DRILL  CONVERT  DRILL DEEPER  FRACTURE OR STIMULATE  PLUG OFF OLD FORMATION  
 PERFORATE NEW FORMATION  OTHER PHYSICAL CHANGE IN WELL (SPECIFY)  
 PLUG AND ABANDON  CLEAN OUT AND REPLUG TARGET FORMATION: Marcellus ESTIMATED DEPTH: 7,770'

WELL OPERATOR: EQT Production Company DESIGNATED AGENT: Joseph C. Mallow  
ADDRESS: 400 Woodcliff Drive ADDRESS: 115 Professional Place PO Box 280  
Canonsburg, PA 15317 Bridgeport, WV 26330