

LATITUDE 39 32 30

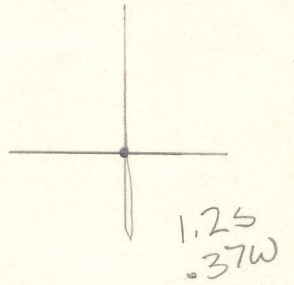

LONGITUDE 80 25

7'5 OGIS topo location

7.5' loc \_\_\_\_\_ 15' loc \_\_\_\_\_  
 (calc.) \_\_\_\_\_

Company \_\_\_\_\_

Farm GEORGE W BENTLEY S

Quad GLOVER GAP

County MARRION

District MANNINGTON

WELL LOCATION MAP

File No. 30733

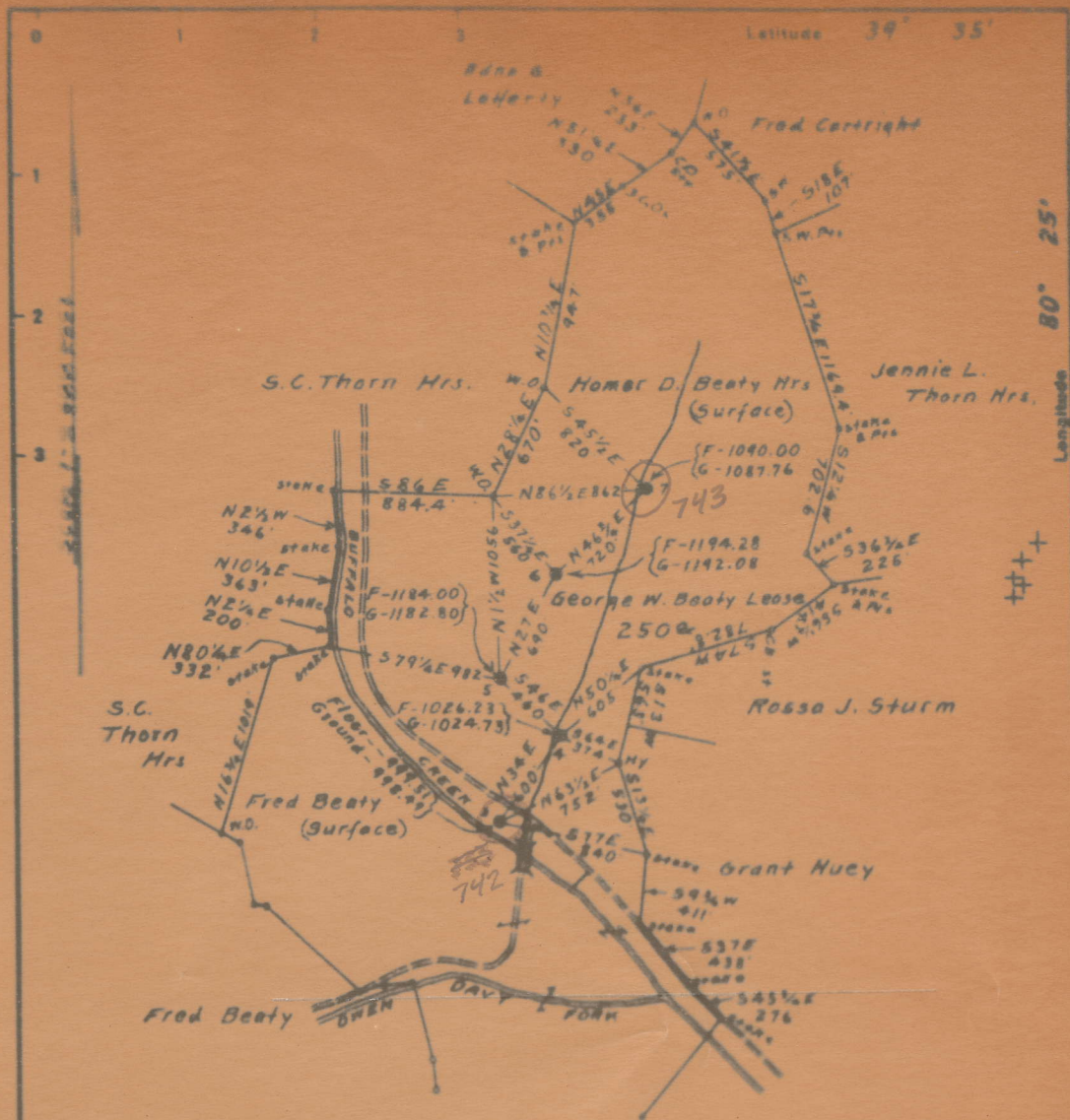

Surface owned by Homer D. Beatty Mrs.  
 Address: Mr. Glen Beatty, R.F.D. No. 2, Mannington, W. Va.  
 Coal owned by The Charleston National Bank, Trustee.  
 Address: Bernard G. Sampson, Engr. P.O. Box No 368, Fairmont,  
 W. Va.

New Location   
 Drill Deeper   
 Abandonment  On 800 Map N50E. 59a N5-6 E11.

Company Road Supply Company  
 Address Salem, W. Va.  
 From George W. Beatty  
 Tract Acres 250 Lease No. \_\_\_\_\_

STATE OF WEST VIRGINIA  
 DEPARTMENT OF MINES  
 OIL AND GAS DIVISION  
 CHARLESTON



STATE OF WEST VIRGINIA  
DEPARTMENT OF MINES  
OIL AND GAS DIVISION

WELL RECORD

Permit No. 113

Oil or Gas Well

Company Reed Supply Company  
Address 184 East Main St., Salem, W. Va.  
Farm George W. Beatty Acres 200  
Location (waters)  
Well No. 5 Sec. 1122 80  
District Mannington County Marion  
The surface of tract is owned in fee by Mr. Glen Beatty  
Rt. 2 Address Mannington, W. Va.  
Mined lands are owned by The Charleston Nat'l Bank, Trustee  
Address: Bernard G. Sampson, Engr.  
Box 358 - Fairmont, W. Va.  
Drilling commenced  
Drilling completed August 31, 1908  
Date Shot From To  
With

| Casing and Tubing | Used in Drilling | Left in Well | Remarks         |
|-------------------|------------------|--------------|-----------------|
| 18                |                  |              | Kind of Packing |
| 12                |                  |              | Size of         |
| 10                |                  |              |                 |
| 8 1/2             |                  | 2099'        | Depth set       |
| 8 1/2             | 2099'            | 2400'        |                 |
| 8 1/2             | 2400'            |              | Perf. top       |
| 8                 | 2901'            | 2901'        | Perf. bottom    |
| 8                 |                  |              | Perf. top       |
| 8                 |                  |              | Perf. bottom    |

Open Flow /10ths Water in \_\_\_\_\_ Inch  
/10ths Merc. in \_\_\_\_\_ Inch  
Volume \_\_\_\_\_ Cu. Ft.  
Rock Pressure \_\_\_\_\_ lbs. \_\_\_\_\_ hrs.  
Oil \_\_\_\_\_ bbls. 1st 24 hrs.  
Fresh water \_\_\_\_\_ feet \_\_\_\_\_ feet  
Salt water \_\_\_\_\_ feet \_\_\_\_\_ feet

CASING CEMENTED IN \_\_\_\_\_ SIZE \_\_\_\_\_ No. Ft. \_\_\_\_\_  
COAL WAS ENCOUNTERED AT 842 FEET 24 INCHES  
\_\_\_\_\_ FEET \_\_\_\_\_ INCHES \_\_\_\_\_ FEET \_\_\_\_\_ INCHES  
\_\_\_\_\_ FEET \_\_\_\_\_ INCHES \_\_\_\_\_ FEET \_\_\_\_\_ INCHES

| Formation        | Color | Hard or Soft | Top  | Bottom | Oil or Gas or Water | Depth Found | Remarks |
|------------------|-------|--------------|------|--------|---------------------|-------------|---------|
| Pittsburgh Coal  |       |              | 835  | 842    |                     |             |         |
| Big Dunkard Sand |       |              | 1357 | 1375   |                     |             |         |
| Salt Sand        |       |              | 1670 | 1771   |                     |             |         |
| Big Lime         |       |              | 2070 |        |                     |             |         |
| Big Injun Sand   |       |              | 2162 |        |                     |             |         |
| 50' Sand         |       |              | 2768 |        |                     |             |         |
| 30' Sand         |       |              | 2855 |        |                     |             |         |
| Red Rock         |       |              | 2901 |        |                     |             |         |
| Total Depth      |       |              |      | 2901   |                     |             |         |

