

- ⊙ Proposed Gas Well
- Located Corner, as noted
- Surface Tract Lines
- - - Reference Line
- Lease Boundary
- Creek or Drain
- Ⓢ WV County Route
- Ⓟ WV State Route

(⊙) Denotes Location of Well on United States Topographic Maps



*I, the undersigned, hereby certify that this plat is correct to the best of my knowledge and belief and shows all the information required by law and the regulations issued and prescribed by the Department of Environmental Protection.*

*Ben R. Singleton*  
P.S. 2092



SEAL

FILE NO: 341-14  
DRAWING NO: 341-14 GLO 76 H5  
SCALE: 1" = 1000'  
MINIMUM DEGREE OF ACCURACY: 1:2500  
PROVEN SOURCE OF ELEVATION: NGS CORS Station

**STATE OF WEST VIRGINIA**  
DEPARTMENT OF ENVIRONMENTAL PROTECTION  
**OIL AND GAS DIVISION**

DATE: February 16 20 17  
OPERATOR'S WELL NO.: GLO76H5  
API WELL NO  
47 - 49 - 02451 H6A  
STATE COUNTY PERMIT

WELL TYPE:  OIL  GAS  LIQUID INJECTION  WASTE DISPOSAL  
(IF GAS) PRODUCTION:  STORAGE  DEEP  SHALLOW  
LOCATION: ELEVATION: 1424' (As-built) WATERSHED Starkey Run and Wiley Fork QUADRANGLE: Glover Gap  
DISTRICT: Mannington COUNTY: Marion  
SURFACE OWNER: Robert E. & Maxine P. Tonkery ACREAGE: 111.0  
ROYALTY OWNER: Lynn Ann Brower, et al. LEASE NO: 991935 ACREAGE: 111.0  
PROPOSED WORK:  DRILL  CONVERT  DRILL DEEPER  FRACTURE OR STIMULATE  PLUG OFF OLD FORMATION  
 PERFORATE NEW FORMATION  OTHER PHYSICAL CHANGE IN WELL (SPECIFY)  
 PLUG AND ABANDON  CLEAN OUT AND REPLUG TARGET FORMATION: Marcellus ESTIMATED DEPTH: 7,558'

WELL OPERATOR: EQT Production Company DESIGNATED AGENT: Rex C. Ray  
ADDRESS: 115 Professional Place PO Box 280 ADDRESS: 115 Professional Place PO Box 280  
Bridgeport, WV 26330 Bridgeport, WV 26330



**GLO76H5  
GLO 76  
EQT Production Company**

**Notes:**  
GLO76H5 coordinates are  
NAD 27 N: 389,066.62 E: 1,720,985.94  
NAD 27 Lat: 39.563996 Long: -80.489686  
NAD 83 UTM N: 4,379,500.59 E: 543,852.45  
GLO76H5 Landing Point coordinates are  
NAD 27 N: 389,351.75 E: 1,721,128.33  
NAD 27 Lat: 39.564783 Long: -80.489192  
NAD 83 UTM N: 4,379,588.19 E: 543,894.38  
GLO76H5 Bottom Hole coordinates are  
NAD 27 N: 392,927.62 E: 1,719,610.44  
NAD 27 Lat: 39.574554 Long: -80.494716  
NAD 83 UTM N: 4,380,669.91 E: 543,413.80  
West Virginia Coordinate system of 1927 (North Zone)  
based upon Differential GPS Measurements.  
Plat orientation, corner and well ties are based upon  
the grid north meridian.  
Well location references are based upon the grid north  
meridian.  
UTM coordinates are NAD83, Zone 17, Meters.

Tract I.D.	Tax Map No.	Parcel No.	County	District	Surface Tract Owner	Acres
1	43	11	Marion	Mannington	Robert E. & Maxine P. Tonkery	111.00
2	43	22	Marion	Mannington	Paul Able Trustee, et al.	83.00
3	15	26	Wetzel	Grant	William Jack Barr, et al.	76.22
4	15	36	Wetzel	Grant	Barry L. Long	7.00
5	43	10	Marion	Mannington	Robert S. & Gloria L. Thorn	25.33
6	45	28	Marion	Mannington	Delbert C. Teagarden, Jr.	40.80
7	45	29	Marion	Mannington	Raymond C. Teagarden	61.02
8	43	11.1	Marion	Mannington	David A. & Diane E. Floyd	30.00
9	20	1	Wetzel	Grant	Alan D. & Diana L. Barr	13.00
10	15	34	Wetzel	Grant	Karen R. Dennison, et al.	111.40
11	15	35	Wetzel	Grant	Thomas E. Wyatt, et al.	174.68
12	43	21	Marion	Mannington	Raymond & Lois E. Joy	66.50
13	43	20	Marion	Mannington	Raymond & Lois E. Joy	23.50
14	43	15	Marion	Mannington	Thomas W. Neer	46.75
15	43	12	Marion	Mannington	Thomas A. & Betty L. Heldreth	16.75
16	43	9	Marion	Mannington	Robert S. & Gloria L. Thorn	46.79
17	15	33	Wetzel	Grant	William Jack Barr, et al.	10.75
18	15	25	Wetzel	Grant	William Jack Barr, et al.	4.20
19	15	24	Wetzel	Grant	William Jack Barr, et al.	4.75
20	15	23	Wetzel	Grant	William Jack Barr, et al.	3.88
21	15	22	Wetzel	Grant	Donald W. & Dianna White	3.63
22	15	13	Wetzel	Grant	Donald W. & Dianna White	40.00
23	15	7.1	Wetzel	Grant	Donald W. & Dianna White	7.80
24	15	37	Wetzel	Grant	Coastal Forest Resources Co.	1.45
25	43	28	Marion	Mannington	Ernest W. & Nancy A. Michael	15.38
26	43	25	Marion	Mannington	Ernest W. & Nancy A. Michael	40.14

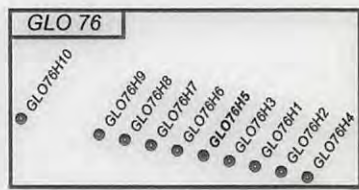

Lease No.	Acres	Owner
993310	83	ET Blue Grass LLC, et al.
705480	83.22	Jeffrey Scott Cozart, et al.

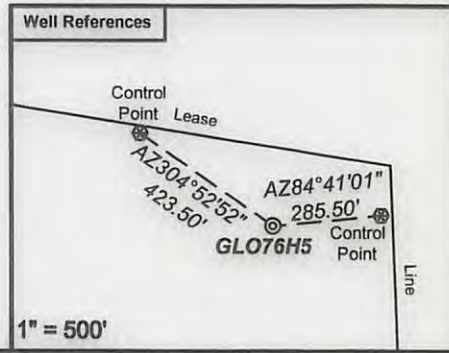
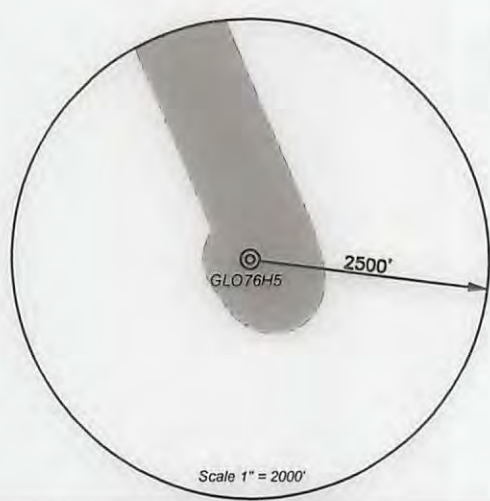

- ⊙ Proposed Gas Well
- Located Corner, as noted
- Surface Tract Lines
- Reference Line
- Lease Boundary
- Creek or Drain
- Ⓢ WV County Route
- Ⓣ WV State Route



*I, the undersigned, hereby certify that this plat is correct to the best of my knowledge and belief and shows all the information required by law and the regulations issued and prescribed by the Department of Environmental Protection.*

*Ben R. Singleton*  
P.S. 2092

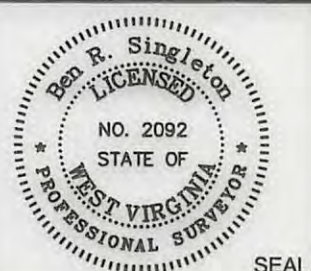

FILE NO: 341-14  
DRAWING NO: 341-14 GLO 76 H5  
SCALE: 1" = 1000'  
MINIMUM DEGREE OF ACCURACY: 1:2500  
PROVEN SOURCE OF ELEVATION: NGS CORS Station



DATE: February 16 20 17  
OPERATOR'S WELL NO.: GLO76H5  
API WELL NO  
47 - 49 - 02451  
STATE COUNTY PERMIT

WELL TYPE:  OIL  GAS  LIQUID INJECTION  WASTE DISPOSAL  
(IF GAS) PRODUCTION:  STORAGE  DEEP  SHALLOW  
LOCATION: ELEVATION: 1424' (As-built) WATERSHED Starkey Run and Wiley Fork QUADRANGLE: Glover Gap  
DISTRICT: Mannington COUNTY: Marion  
SURFACE OWNER: Robert E. & Maxine P. Tonkery ACREAGE: 111.00  
ROYALTY OWNER: Lynn Ann Brower, et al. LEASE NO: 991935 ACREAGE: 111.00  
PROPOSED WORK:  DRILL  CONVERT  DRILL DEEPER  FRACTURE OR STIMULATE  PLUG OFF OLD FORMATION  
 PERFORATE NEW FORMATION  OTHER PHYSICAL CHANGE IN WELL (SPECIFY)  
 PLUG AND ABANDON  CLEAN OUT AND REPLUG TARGET FORMATION: Marcellus ESTIMATED DEPTH: 7,558'

WELL OPERATOR: EQT Production Company DESIGNATED AGENT: Rex C. Ray  
ADDRESS: 115 Professional Place PO Box 280 ADDRESS: 115 Professional Place PO Box 280  
Bridgeport, WV 26330 Bridgeport, WV 26330