

**GLO168H3
GLO 168
EQT Production Company**

TH: 5658'

BH: 5013'

LATITUDE 39 - 32 - 30

LONGITUDE 80 - 25 - 00

TH: 6546'

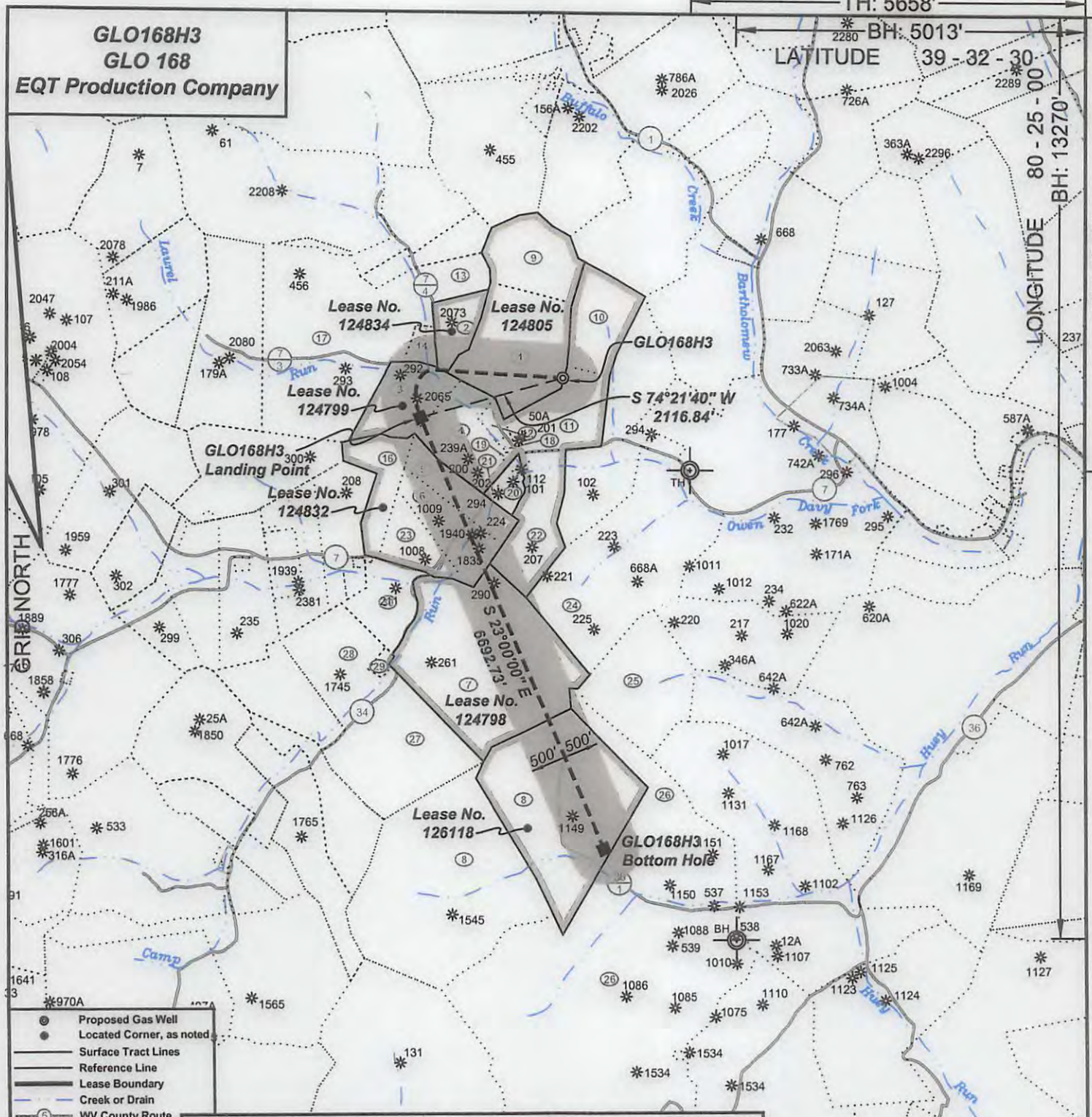

- Proposed Gas Well
- Located Corner, as noted
- Surface Tract Lines
- Reference Line
- Lease Boundary
- Creek or Drain
- ⊙ WV County Route
- ⊙ WV State Route

(⊙) Denotes Location of Well on United States Topographic Maps



I, the undersigned, hereby certify that this plat is correct to the best of my knowledge and belief and shows all the information required by law and the regulations issued and prescribed by the Department of Environmental Protection.

Dwayne A. Hall
P.S. 2089SU



FILE NO: 11-16
DRAWING NO: GLO 168 H3
SCALE: 1" = 2000'
MINIMUM DEGREE OF ACCURACY: 1:2500
PROVEN SOURCE OF ELEVATION: NGS CORS Station

STATE OF WEST VIRGINIA
DEPARTMENT OF ENVIRONMENTAL PROTECTION
OIL AND GAS DIVISION

DATE: January 5, 2017
OPERATOR'S WELL NO.: GLO168H3
API WELL NO:
47 - 49 - 02435 HGA
STATE COUNTY PERMIT

WELL TYPE: OIL GAS LIQUID INJECTION WASTE DISPOSAL
(IF GAS) PRODUCTION: STORAGE DEEP SHALLOW
LOCATION: ELEVATION: Proposed 1316' WATERSHED: Laurel Run QUADRANGLE: Glover Gap
DISTRICT: Mannington COUNTY: Marion
SURFACE OWNER: Equitrans LP ACREAGE: 81
ROYALTY OWNER: EQT Mineral Purchasing Group, et al. LEASE NO: 124805 ACREAGE: 81
PROPOSED WORK: DRILL CONVERT DRILL DEEPER FRACTURE OR STIMULATE PLUG OFF OLD FORMATION
 PERFORATE NEW FORMATION OTHER PHYSICAL CHANGE IN WELL (SPECIFY)
 PLUG AND ABANDON CLEAN OUT AND REPLUG TARGET FORMATION: Marcellus ESTIMATED DEPTH: 7,722'

WELL OPERATOR: EQT Production Company DESIGNATED AGENT: Rex C. Ray
ADDRESS: 115 Professional Place PO Box 280 ADDRESS: 115 Professional Place PO Box 280
Bridgeport, WV 26330 Bridgeport, WV 26330

GLO168H3
GLO 168
EQT Production Company

Notes:
GLO168H3 coordinates are
NAD 27 N: 374,230.92 E: 1,735,763.40
NAD 27 Lat: 39.523701 Long: -80.436724
NAD 83 UTM N: 4,375,055.78 E: 548,429.84
GLO168H3 Landing Point coordinates are
NAD 27 N: 373,660.29 E: 1,733,724.91
NAD 27 Lat: 39.522076 Long: -80.443929
NAD 83 UTM N: 4,374,871.58 E: 547,811.68
GLO168H3 Bottom Hole coordinates are
NAD 27 N: 367,499.60 E: 1,736,339.97
NAD 27 Lat: 39.505238 Long: -80.434432
NAD 83 UTM N: 4,373,007.92 E: 548,639.63
West Virginia Coordinate system of 1927 (North Zone)
based upon Differential GPS Measurements.
Plat orientation, corner and well ties are based upon
the grid north meridian.
Well location references are based upon the grid north
meridian.
UTM coordinates are NAD83, Zone 17, Meters.

Tract I.D.	Tax Map No.	Parcel No.	County	District	Surface Tract Owner	Acres
1	49	37	Marion	Mannington	Equitrans LP	51.50
2	49	36	Marion	Mannington	Frederic & Kimberly Steele	16.25
3	48	15	Marion	Mannington	Eric Duncan	23.50
4	48	14	Marion	Mannington	Roger & Pauline Eshelman	25.09
5	48	11	Marion	Mannington	Consolidated Coal Company	17.50
6	48	10	Marion	Mannington	Consolidated Coal Company	22.00
7	50	21	Marion	Mannington	Consolidation Coal Company	99.96
8	49	24	Marion	Mannington	Robert Devaul, et al.	223.00
9	49	38	Marion	Mannington	Thomas B. Wright	30.00
10	49	39.1	Marion	Mannington	John H. Musgrave, et al.	23.90
11	49	39	Marion	Mannington	John H. Musgrave, et al.	28.96
12	48	13.1	Marion	Mannington	Gary A. & Sheila D. Earl	2.02
13	49	35	Marion	Mannington	Mannington Church of Christ Trustees	13.00
14	48	16	Marion	Mannington	Consolidation Coal Company	5.50
16	48	8	Marion	Mannington	Consolidation Coal Company	18.18
17	48	17	Marion	Mannington	Consolidation Coal Company	117.50
18	48	13	Marion	Mannington	Harlen O. & Diana S. Batson	1.10
19	48	12	Marion	Mannington	Harlen O. & Diana S. Batson	0.45
20	50	19	Marion	Mannington	Brenda D. Stull	4.55
21	50	19.1	Marion	Mannington	Brenda D. Stull	0.87
22	50	15	Marion	Mannington	Perry R. & Janice M. Thome	5.61
23	48	9.0	Marion	Mannington	Consolidation Coal Company	15.62
24	50	13	Marion	Mannington	Marietta A. Meck	99.00
25	50	1	Marion	Mannington	Consolidation Coal Company	46.00
26	55	18	Marion	Mannington	Consolidation Coal Company	329.17
27	50	23.1	Marion	Mannington	Consolidation Coal Company	57.48
28	50	23	Marion	Mannington	Charles R. & Wanda L. Russell	33.72
29	50	22	Marion	Mannington	Charles R. & Wanda L. Russell	1.84
30	51	6	Marion	Mannington	Consolidation Coal Company	20.17

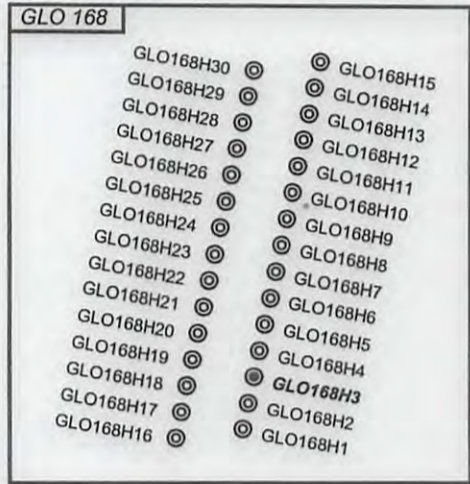

Lease No.	Acres	Owner
124834	17	EQT Purchasing Group
124799	135	Anita K. Stanley, et al.
124832	73.31	Robert D. Baker, et al.
124798	106	EQT Purchasing Group, et al.
126118	103	Patricia S. Strum, et al.

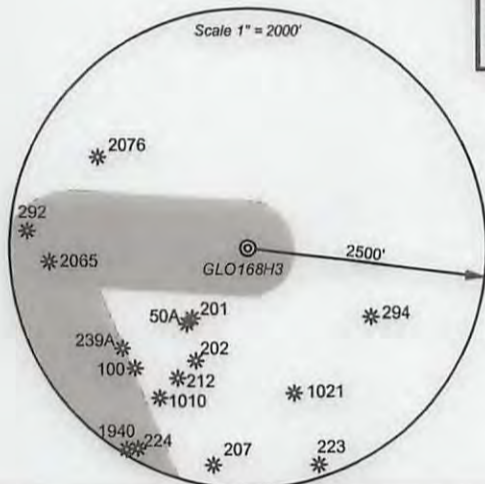

- ⊙ Proposed Gas Well
- Located Corner, as noted
- Surface Tract Lines
- Reference Line
- Lease Boundary
- Creek or Drain
- WV County Route
- WV State Route

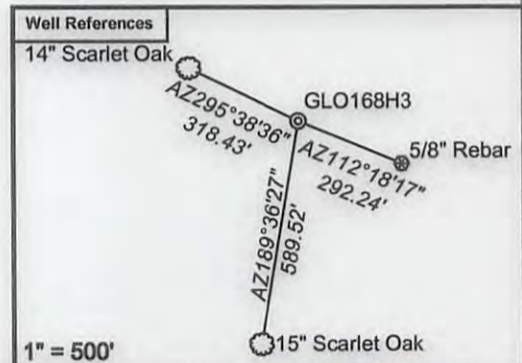

I, the undersigned, hereby certify that this plat is correct to the best of my knowledge and belief and shows all the information required by law and the regulations issued and prescribed by the Department of Environmental Protection.

Dwayne A. Hall
P.S. 2089SU



FILE NO: 11-16
DRAWING NO: GLO 168 H3
SCALE: 1" = 2000'
MINIMUM DEGREE OF ACCURACY: 1:2500
PROVEN SOURCE OF ELEVATION: NGS CORS Station

STATE OF WEST VIRGINIA
DEPARTMENT OF ENVIRONMENTAL PROTECTION
OIL AND GAS DIVISION

DATE: January 5 20 17
OPERATOR'S WELL NO.: GLO168H3
API WELL NO
47 - 49 - 02435
STATE COUNTY PERMIT

WELL TYPE: OIL GAS LIQUID INJECTION WASTE DISPOSAL
(IF GAS) PRODUCTION: STORAGE DEEP SHALLOW
LOCATION: ELEVATION: _____ WATERSHED Starkey Run and Wiley Fork QUADRANGLE: Glover Gap
DISTRICT: Mannington COUNTY: Marion
SURFACE OWNER: Equitrans LP ACREAGE: 06/16/2017
ROYALTY OWNER: EQT Mineral Purchasing Group, et al. LEASE NO: 124805 ACREAGE: 81
PROPOSED WORK: DRILL CONVERT DRILL DEEPER FRACTURE OR STIMULATE PLUG OFF OLD FORMATION
 PERFORATE NEW FORMATION OTHER PHYSICAL CHANGE IN WELL (SPECIFY) _____
 PLUG AND ABANDON CLEAN OUT AND REPLUG TARGET FORMATION: Marcellus ESTIMATED DEPTH: 7,722'
WELL OPERATOR: EQT Production Company DESIGNATED AGENT: Rex C. Ray
ADDRESS: 115 Professional Place PO Box 280 ADDRESS: 115 Professional Place PO Bcx 280
Bridgeport, WV 26330 Bridgeport, WV 26330