





Latitude: 39°30'00"

- NOTES ON SURVEY:**
1. NO DWELLINGS WITHIN 625' WERE FOUND.
  2. NO WATER WELLS OR DEVELOPED SPRINGS WITHIN 250' WERE FOUND.
  3. TIES TO WELLS AND CORNERS ARE BASED ON STATE PLANE GRID NORTH WV NORTH ZONE NAD '83.
  4. WELL ELEVATION ESTABLISHED BY DIRECT GPS NAVD88.
  5. BOUNDARIES SHOWN ARE TAKEN FROM TAX MAPS, DEEDS, AND FIELD SURVEY. THIS DRAWING IS NOT REPRESENTATIVE OF A FULL BOUNDARY SURVEY.
  6. SURFACE OWNER INFORMATION TAKEN FROM THE ASSESSOR AND COUNTY CLERK RECORDS OF MARION COUNTY, WV IN JUNE OF 2015. LEASE OWNERS AND BOUNDARIES PROVIDED BY XTO ENERGY, INC.
  7. WELLS SHOWN ARE TAKEN FROM RECORDS OF WDEP.

**ROCKWELL 1H**  
 State Plane Coord.  
 West Virginia North  
 NAD27  
 Top Hole Loc  
 (N) 349199.766  
 (E) 1756245.799

LEGEND	
LEASE BOUNDARY	— — — — —
SURFACE BOUNDARY	- - - - -
CREEK / STREAM	~ ~ ~ ~ ~
ROADS	— — — — —
PROPOSED LATERAL	- - - - -
500' LATERAL OFFSET	— — — — —
EXISTING GAS WELL	⊙
GROUNDWATER SOURCE / WATER SUPPLY	⊙

ROCKWELL 1H TOP HOLE		
STATE PLANE COORDINATES NORTH ZONE-NAD 27 (N) 349200' (E) 1756246'	LAT. & LONG. DECIMAL DEG. NAD 27 39.455544 -80.363266	UTM ZONE 17 NAD 83 (METERS) (N) 4367534 (E) 554797
ROCKWELL 1H TURNING POINT		
STATE PLANE COORDINATES NORTH ZONE-NAD 27 (N) 349175' (E) 1755287'	LAT. & LONG. DECIMAL DEG. NAD 27 39.455452 -80.366659	UTM ZONE 17 NAD 83 (METERS) (N) 4367521 (E) 554505
ROCKWELL 1H BOTTOM HOLE		
STATE PLANE COORDINATES NORTH ZONE-NAD 27 (N) 354257' (E) 1752610'	LAT. & LONG. DECIMAL DEG. NAD 27 39.469331 -80.376314	UTM ZONE 17 NAD 83 (METERS) (N) 4369056 (E) 553664

QUADRANGLE (BHL) WALLACE 7.5'  
 (+) DENOTES LOCATION OF WELL BOTTOM HOLE ON UNITED STATES TOPOGRAPHIC MAPS

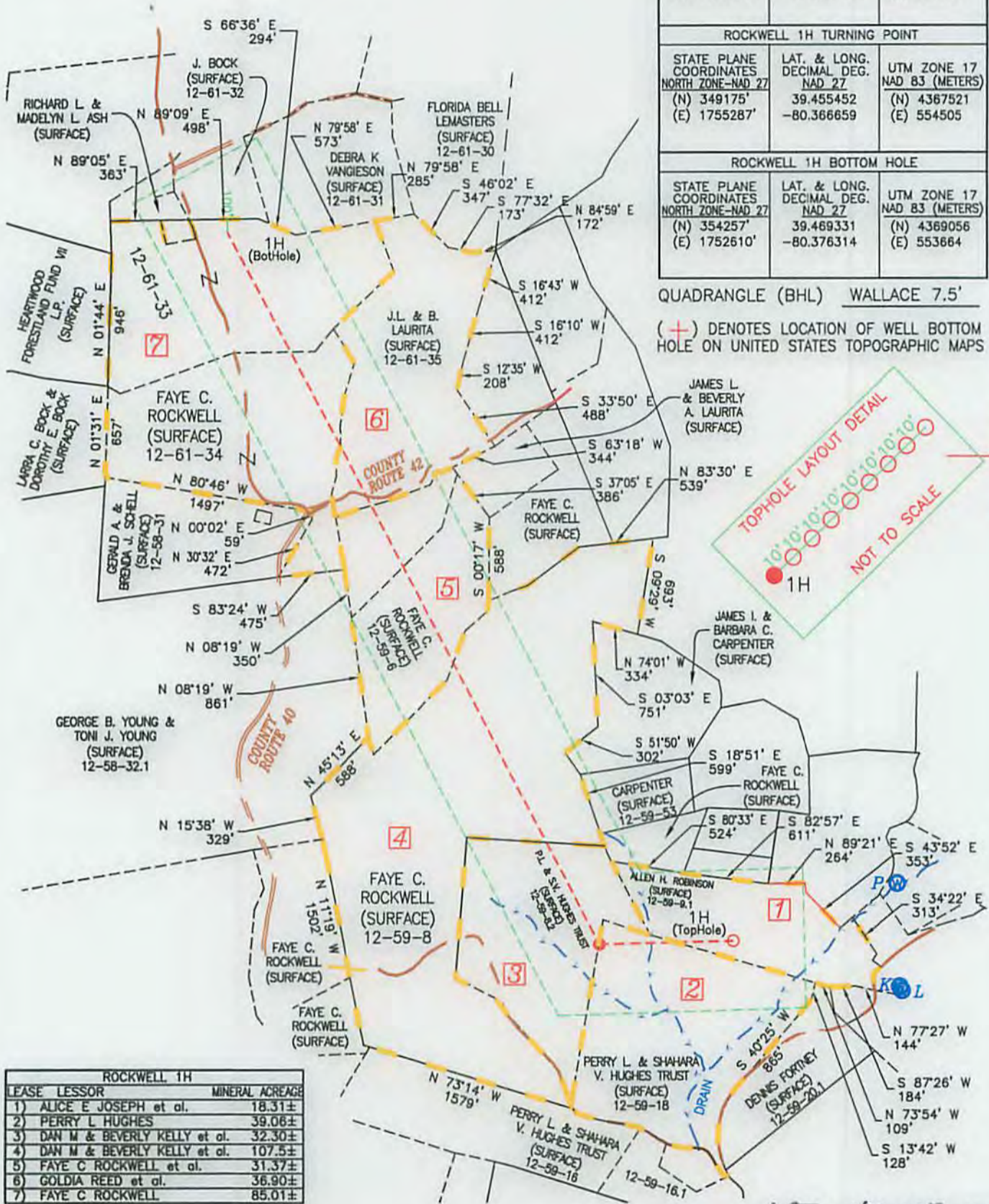
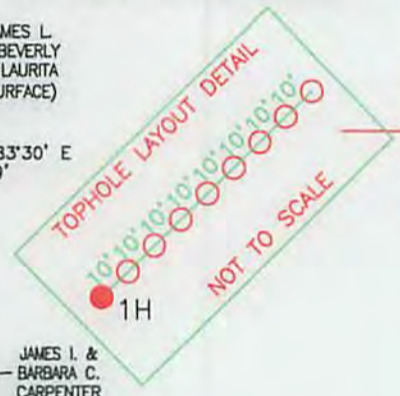

ROCKWELL 1H	
LEASE LESSOR	MINERAL ACREAGE
1) ALICE E JOSEPH et al.	18.31±
2) PERRY L HUGHES	39.06±
3) DAN M & BEVERLY KELLY et al.	32.30±
4) DAN M & BEVERLY KELLY et al.	107.5±
5) FAYE C ROCKWELL et al.	31.37±
6) GOLDIA REED et al.	36.90±
7) FAYE C ROCKWELL	85.01±



**XTO ENERGY**  
 810 HOUSTON STREET  
 FORT WORTH, TX 76102

0' 1000'  
 SCALE: 1" = 1000'

**TRI-COUNTY ENGINEERING, LLC**  
 An ENERCON Company  
 319 Painiersville Road  
 Hunker, PA 15639  
 www.tricountyeng.com

Voice: (724) 635-0210

**Excellence-Every project. Every day.**

API: 47-049-02467  
 HGA

10/23/2015  
 Fax: (724) 635-0676

**SUPPLEMENTAL SURFACE & LESSOR EXHIBIT**

**ROCKWELL 1H**

DRAWN BY: BMK	MANNINGTON DISTRICT, MARION COUNTY, WEST VIRGINIA
DATE: 08/27/15	FILE NO.
SCALE: 1" = 1000'	2 OF 2 OG57-09

Longitude: 80°22'30"  
 (Scale: 1" = 2000')