

WW-7
8-30-06



West Virginia Department of Environmental Protection
Office of Oil and Gas
WELL LOCATION FORM: GPS

API: 47-049- WELL NO.: 3354

FARM NAME: Geo. L. Furbee

RESPONSIBLE PARTY NAME: Consolidation Coal Company

COUNTY: Marion DISTRICT: Mannington

QUADRANGLE: Mannington

SURFACE OWNER: Mildred H Prichard Heirs (c/o Phil Prichard)

ROYALTY OWNER: _____

UTM GPS NORTHING: 4,376,915 m

UTM GPS EASTING: 556,013 m GPS ELEVATION: 350 m 1149'

The Responsible Party named above has chosen to submit GPS coordinates in lieu of preparing a new well location plat for a plugging permit or assigned API number on the above well. The Office of Oil and Gas will not accept GPS coordinates that do not meet the following requirements:

- Datum: NAD 1983, Zone: 17 North, Coordinate Units: meters, Altitude: height above mean sea level (MSL) – meters.
- Accuracy to Datum – 3.05 meters
- Data Collection Method:
Survey grade GPS _____: Post Processed Differential _____
Real-Time Differential _____
Mapping Grade GPS X: Post Processed Differential X
Real-Time Differential _____

4. **Letter size copy of the topography map showing the well location.**

I the undersigned, hereby certify this data is correct to the best of my knowledge and belief and shows all the information required by law and the regulations issued and prescribed by the Office of Oil and Gas.

[Signature]
Signature
February 12, 2015
Date

Professional Surveyor
Title

RECEIVED
Office of Oil and Gas

FEB 20 2015
WV Department of
Environmental Protection

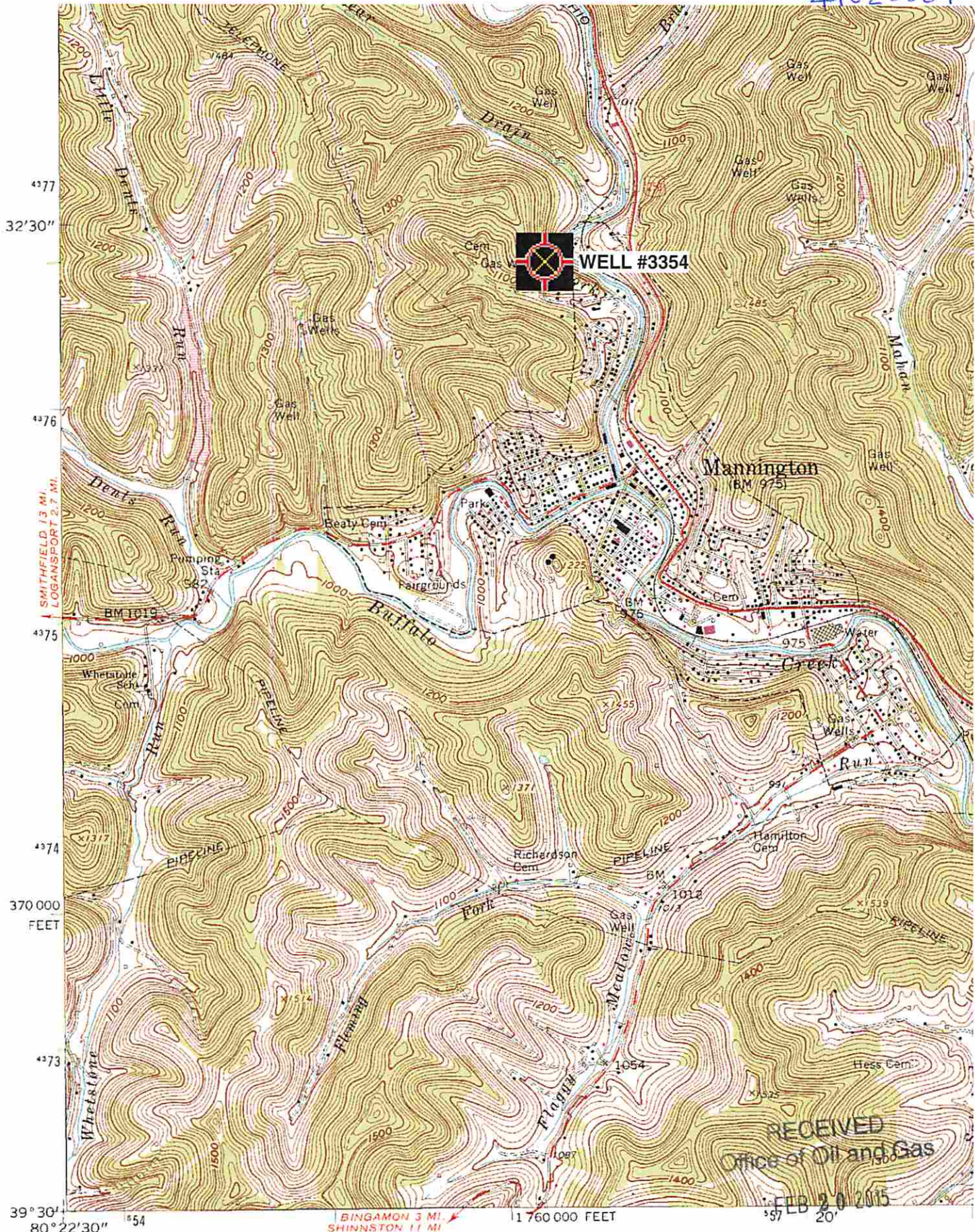

4377
32'30"
4376
SMITHFIELD 13 MI. LOGANSPORT 2.7 MI.
4375
4374
370 000 FEET
4373
39° 30'
80° 22'30" 54

BINGAMON 3 MI. SHINNSTON 11 MI. 11 760 000 FEET

RECEIVED
Office of Oil and Gas
FEB 20 2015

WALLACE)
4982 IV MW

Mapped, edited, and published by the Geological Survey
Control by USGS and USC&GS
Topography by photogrammetric methods from aerial
photographs taken 1957. Field checked 1960
Polyconic projection. 1927 North American datum
10,000-foot grid based on West Virginia coordinate system,

WV Department of
Environmental Protection

Scale: 5 1/2" = 98 MILS, 0° 26' = 8 MILS