

490237P

WW-7
8-30-06



West Virginia Department of Environmental Protection
Office of Oil and Gas
WELL LOCATION FORM: GPS

API: 47-049- WELL NO.: 3359

FARM NAME: J. H. Furbee

RESPONSIBLE PARTY NAME: Consolidation Coal Company

COUNTY: Marion DISTRICT: Mannington 4

QUADRANGLE: Mannington 457

SURFACE OWNER: Freeland W. Miller

ROYALTY OWNER: _____

UTM GPS NORTHING: 4,376,409 m

UTM GPS EASTING: 555,369 m GPS ELEVATION: 428 m (1405 ft.)

The Responsible Party named above has chosen to submit GPS coordinates in lieu of preparing a new well location plat for a plugging permit or assigned API number on the above well. The Office of Oil and Gas will not accept GPS coordinates that do not meet the following requirements:

- Datum: NAD 1983, Zone: 17 North, Coordinate Units: meters, Altitude: received
height above mean sea level (MSL) – meters. Office of Oil & Gas
 - Accuracy to Datum – 3.05 meters
 - Data Collection Method:
Survey grade GPS ____: Post Processed Differential ____
Real-Time Differential ____
- Mapping Grade GPS X: Post Processed Differential X
Real-Time Differential ____

JAN 20 2015

4. Letter size copy of the topography map showing the well location.

I the undersigned, hereby certify this data is correct to the best of my knowledge and belief and shows all the information required by law and the regulations issued and prescribed by the Office of Oil and Gas.

[Signature] Professional Surveyor
Signature Title

January 14, 2015
Date

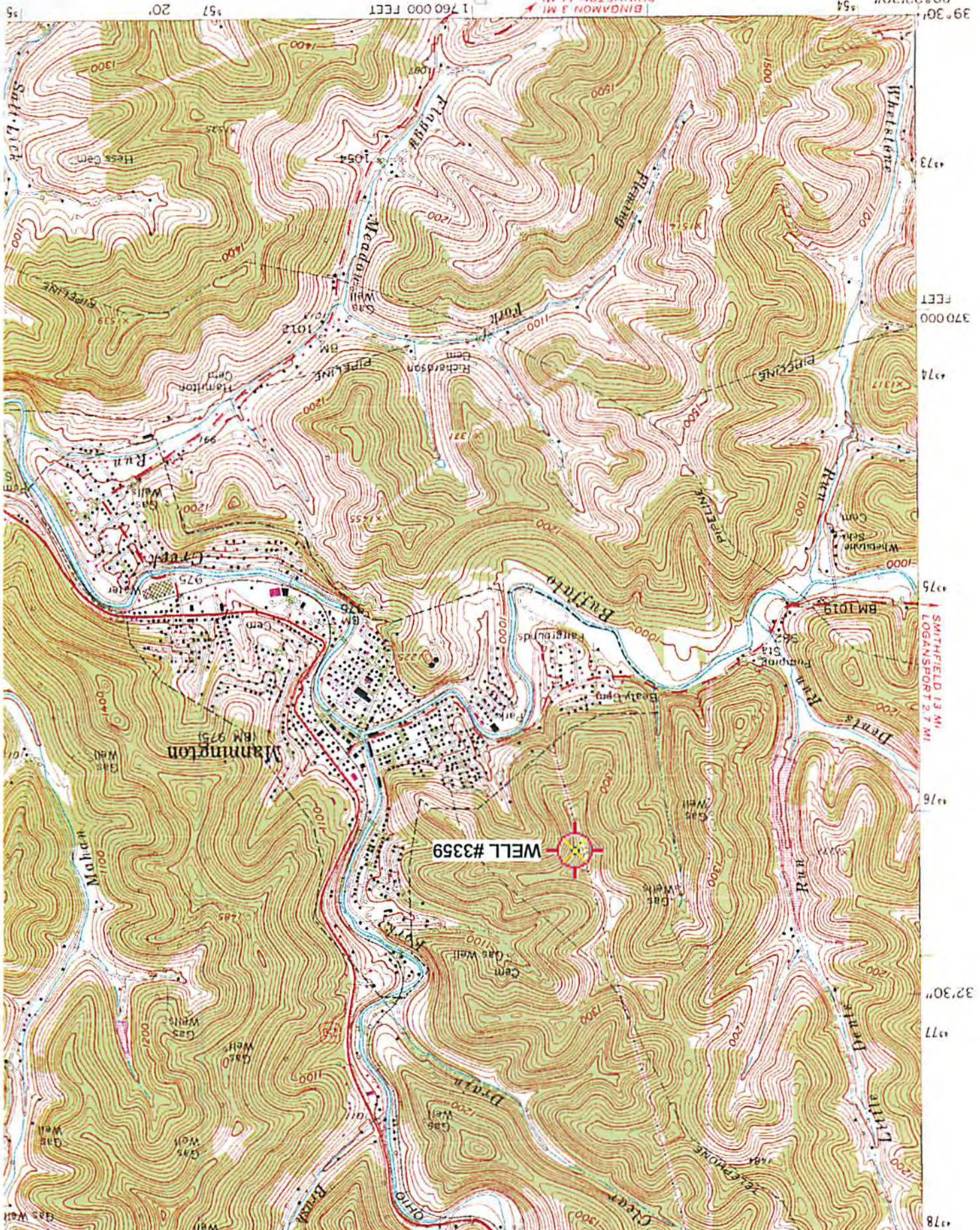

49023770

Manning; WV Scale: 1" = 0.379M! 610M! 2,000Ft, 1 Mi = 2.640", 1 cm = 240M
 Polyconic projection, 1927 North American datum
 Topography by photogrammetric methods from aerial photographs taken 1957. Field checked 1960
 Control by USGS and USC&GS
 Mapped, edited, and published by the Geological Survey
 Office of Oil & Gas
 JAN 20 2015

WALLACE
 6952 N NW

39° 30' 80° 22' 30" 54
 1 760 000 FEET
 SHINNSTON 11 MI

370 000 FEET
 374
 375
 376
 377
 378
 SWITFIELD 13 MI
 LOGANSPORT 27 MI