

NOTES ON SURVEY

1. NO WATER WELLS WERE FOUND WITHIN 250' OF PROPOSED GAS WELL. NO AGRICULTURAL BUILDINGS ≥ 2500 SQ. FT. OR DWELLINGS WERE FOUND WITHIN 625' OF THE CENTER OF PROPOSED WELL PAD.

LEGEND

LEASE LINE	---
SURFACE LINE	---
WELL LATERAL	---
OFFSET LINE	---
TIE LINE	---
CREEK	---
ROAD	---
COUNTY ROUTE	---
STATE ROUTE	---
PROPOSED WELL	⊙
EXISTING WELL	⊙
PERMITTED WELL	⊙
TAX MAP-PARCEL	00-00

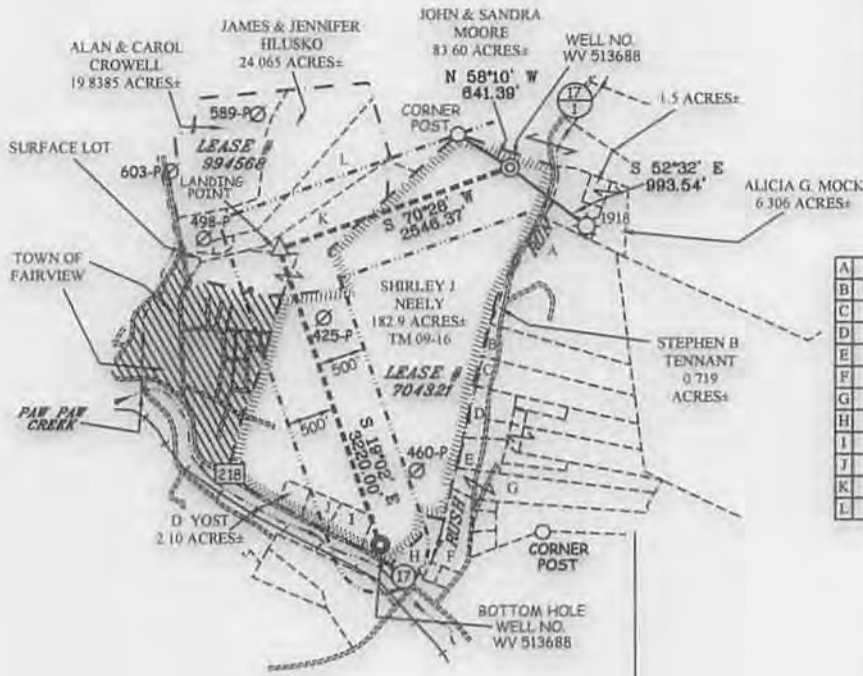

A	D TENNANT ET AL	33.99 AC±
B	S. TENNANT	1.2 AC±
C	R. EDDY	1.71 AC±
D	F. MARKLEY	2.29 AC±
E	R. HUNTER ET AL	3.35 AC±
F	W. MOORE	5.56 AC±
G	ALLEN HENDERSON ET AL	11.70 AC±
H	R. WOODHOUSE ET AL	3.05 AC±
I	J. KUBAS	3.38 AC± TM 09-18
J	A. MAGRO ET AL	2.52 AC±
K	FRANK & GOLDEN HOLLIS	25 AC± TM 09-15 & 15-1
L	STANLEY HAUGHT ET AL	0.38 AC± TM 09-14-1

**EQT PRODUCTION COMPANY
D. HAUGHT LEASE
190.5 ACRES±
WELL NO. WV 513688**

(S.P.C. NORTH ZONE) (UTM(M) ZONE 17 NORTH)
 NAD27 S.P.C.(FT) N. 400,939.1 E. 1,793,387.0
 NAD27 GEO. LAT-(N) 39.598496 LONG-(W) 80.233230
 NAD83 UTM (M) N. 4,383,485.8 E. 565,850.4
LANDING POINT
 NAD27 S.P.C.(FT) N. 400,067.5 E. 1,790,987.3
 NAD27 GEO. LAT-(N) 39.596104 LONG-(W) 80.241721
 NAD83 UTM (M) N. 4,383,214.1 E. 565,123.6
BOTTOM HOLE
 NAD27 S.P.C.(FT) N. 397,043.5 E. 1,792,037.3
 NAD27 GEO. LAT-(N) 39.587771 LONG-(W) 80.237906
 NAD83 UTM (M) N. 4,382,292.0 E. 565,459.0

ROYALTY OWNERS		
MARY RUTH (SINIS) MEFFE	80 AC±	LEASE NO. 994568

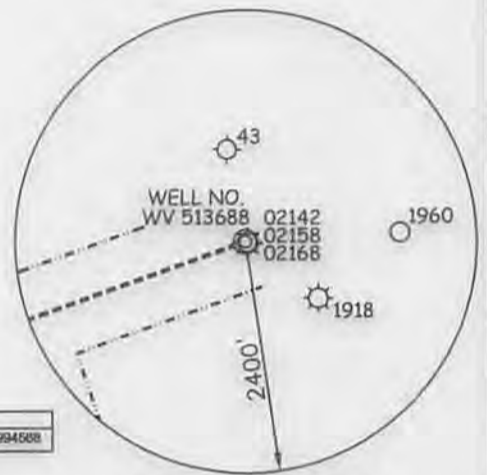

REFERENCES

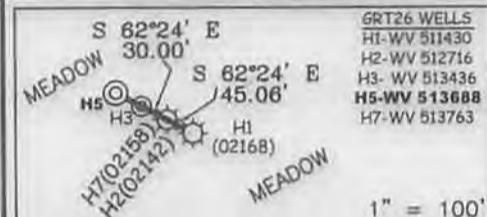

Professional Energy Consultants
 A DIVISION OF SMITH LAND SURVEYING, INC.

 SURVEYORS
 ENGINEERS
 ENVIRONMENTAL
 PROJECT MGMT.
 (304) 422-8834 WWW.SLSURVEYS.COM



I THE UNDERSIGNED, HEREBY CERTIFY THAT THIS PLAT IS CORRECT TO THE BEST OF MY KNOWLEDGE AND BELIEF AND SHOWS ALL THE INFORMATION REQUIRED BY LAW AND THE REGULATIONS ISSUED AND PRESCRIBED BY THE DIVISION OF ENVIRONMENTAL PROTECTION.

P.S. 849 *C. Victor Moyers*

(+) DENOTES LOCATION OF WELL ON UNITED STATES TOPOGRAPHIC MAPS.
 DATE AUGUST 14, 20 14
 REVISED _____, 20 ____
 OPERATORS WELL NO. WV 513688
 API WELL NO. 47 - 49 - 02351 H6A
 STATE COUNTY PERMIT

MINIMUM DEGREE OF ACCURACY 1 / 200 FILE NO. 7248P513688
 HORIZONTAL & VERTICAL CONTROL DETERMINED BY DGPS (SURVEY GRADE TIE TO CORS NETWORK) SCALE 1" = 2,000'

STATE OF WEST VIRGINIA
 DIVISION OF ENVIRONMENTAL PROTECTION
 OFFICE OF OIL AND GAS

WELL TYPE: OIL _____ GAS LIQUID WASTE IF "GAS" PRODUCTION STORAGE _____ DEEP _____ SHALLOW
 LOCATION: ELEVATION 1,141' WATERSHED RUSH RUN
 DISTRICT PAW PAW COUNTY MARION QUADRANGLE GRANT TOWN 7.5'
 SURFACE OWNER SHIRLEY J. NEELY ACREAGE 182.9±
 ROYALTY OWNER JUDITH YOST ROBINSON, ET AL ACREAGE 190.5±
 PROPOSED WORK: DRILL CONVERT _____ DRILL DEEPER _____ REDRILL _____ FRACTURE OR STIMULATE PLUG OFF OLD FORMATION _____ PERFORATE NEW FORMATION _____ PLUG AND ABANDON _____ CLEAN OUT AND REPLUG _____ OTHER _____
 PHYSICAL CHANGE IN WELL (SPECIFY) _____ TARGET FORMATION MARCELLUS ESTIMATED DEPTH TVD 7561'

WELL OPERATOR EQT PRODUCTION COMPANY DESIGNATED AGENT REX C. RAY
 ADDRESS 115 PROFESSIONAL PLACE P.O. BOX 280 BRIDGEPORT, WV 26330
 ADDRESS 115 PROFESSIONAL PLACE P.O. BOX 280 BRIDGEPORT, WV 26330

10/31/2014

Form WW-9

D. HAUGHT LEASE GRT26 WELL NO WV 513688

page of

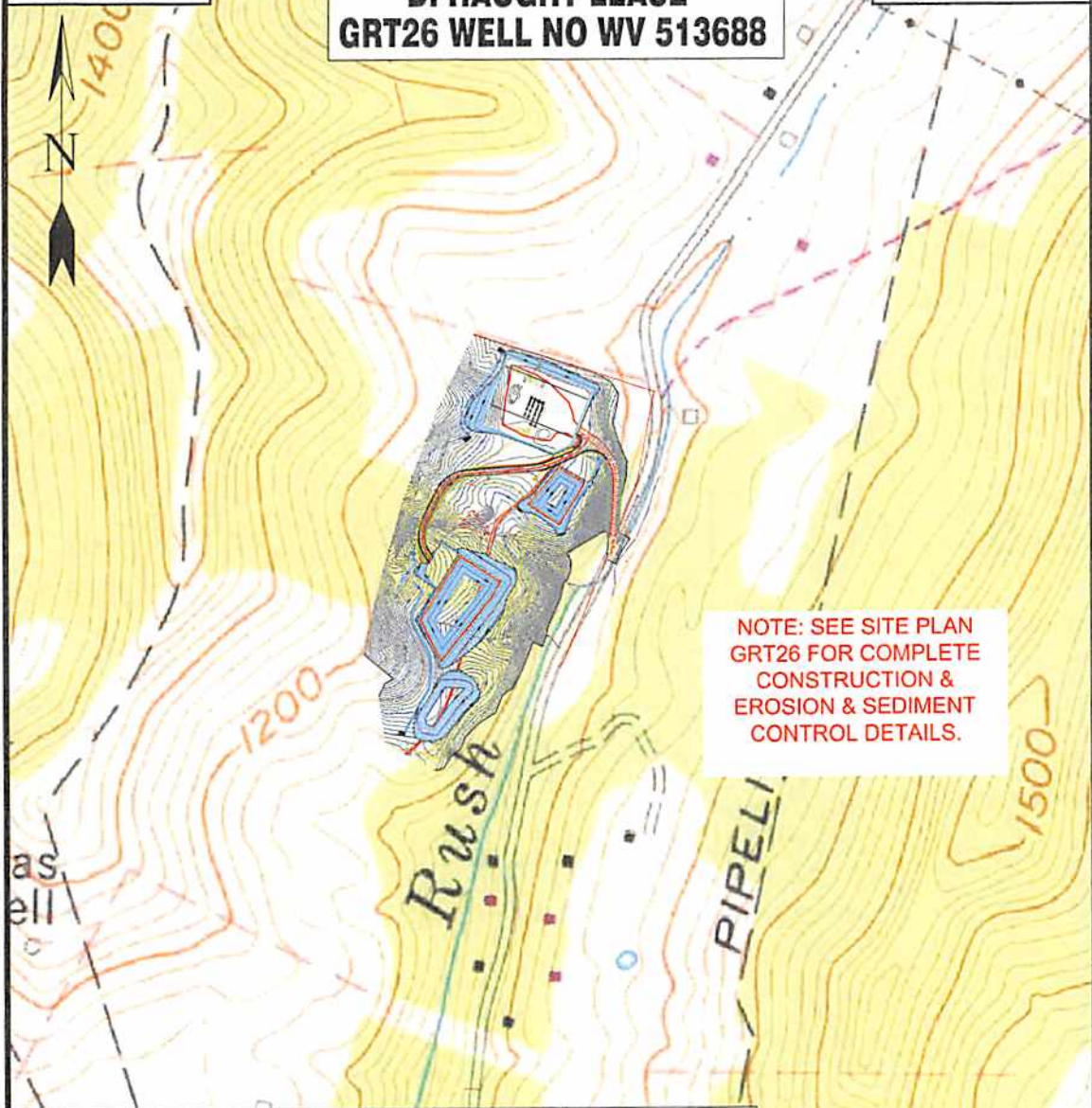

**NOTE: SEE SITE PLAN
GRT26 FOR COMPLETE
CONSTRUCTION &
EROSION & SEDIMENT
CONTROL DETAILS.**

Detail Sketch for Proposed GRT26 Well No. WV 513688

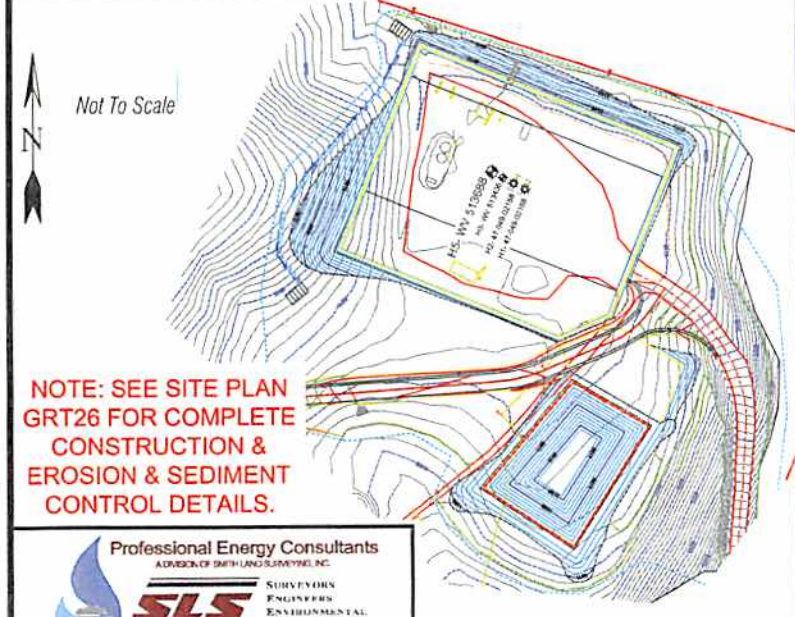

**NOTE: SEE SITE PLAN
GRT26 FOR COMPLETE
CONSTRUCTION &
EROSION & SEDIMENT
CONTROL DETAILS.**

RECEIVED
Office of Oil and Gas
SEP 02 2014

WV Department of
Environmental Protection

Professional Energy Consultants
A DIVISION OF SMITH LANGSHIRE INC.

1204 432-3834
WWW.SLSURVYS.COM

SURVEYING
ENGINEERING
ENVIRONMENTAL
PROJECT MGMT

DRAWN BY: K.D.W.	FILE NO. 7248	DATE 08-13-14	CADD FILE: 7426GRT26REC.dwg
---------------------	------------------	------------------	--------------------------------

TOPO SECTIONS OF GRANT TOWN 7.5'
TOPO QUADRANGLE

