

**EQT PRODUCTION COMPANY
BROWER et al LEASE
111.0 ACRES ±
WELL NO. WV 515496**

GLO 76 WELLS

- H1 - WV 514744
- H2 - WV 514745
- H3 - WV 514746
- H4 - WV 514747
- H5 - WV 515495
- H6 - WV 515496**
- H7 - WV 515497
- H8 - WV 515524
- H9 - WV 515525



WELLHEAD LAYOUT

1" = 100'

NOTES ON SURVEY

1. TIES TO WELLS, CORNERS AND REFERENCES ARE BASED ON GRID NORTH FOR THE WV STATE PLANE COORDINATE SYSTEM NORTH ZONE NAD '83
2. SURFACE OWNER AND ADJOINER INFORMATION TAKEN FROM THE ASSESSOR AND COUNTY CLERK RECORDS OF MARION COUNTY IN JANUARY, 2014
3. WELL LAT./LONG. (NAD'27) ESTABLISHED BY GPS
4. THE LOCATION OF BOUNDARY LINES SHOWN HEREIN ARE BASED ON RECORD DEED, PLATS AND TAX MAPS BEST FIT TO FOUND FIELD EVIDENCE AND AERIAL PHOTOS, UNLESS OTHERWISE NOTED.
5. THIS PLAT DOES NOT REPRESENT AN ACTUAL BOUNDARY SURVEY OF THE INDIVIDUAL PARCELS.
6. THERE ARE NO EXISTING WATER WELLS OR DEVELOPED SPRINGS WITHIN 250' OF PROPOSED WELL.
7. PROPOSED WELL IS GREATER THAN 100' FROM PERENNIAL STREAM, WETLAND, POND, RESERVOIR, OR LAKE
8. THERE ARE NO DWELLINGS OR BARNs GREATER THAN 2,500SF WITHIN 625' OF PROPOSED WELL HEAD.

GRID NORTH
NAD 83

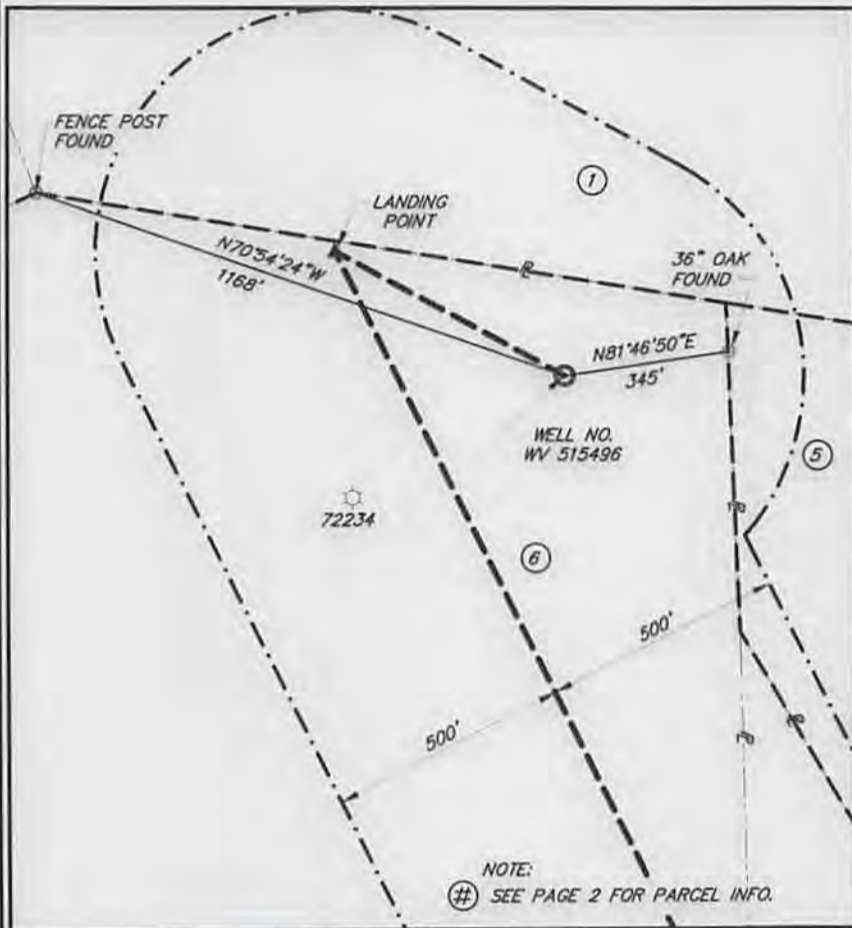

NOTE:
SEE PAGE 2 FOR PARCEL INFO.

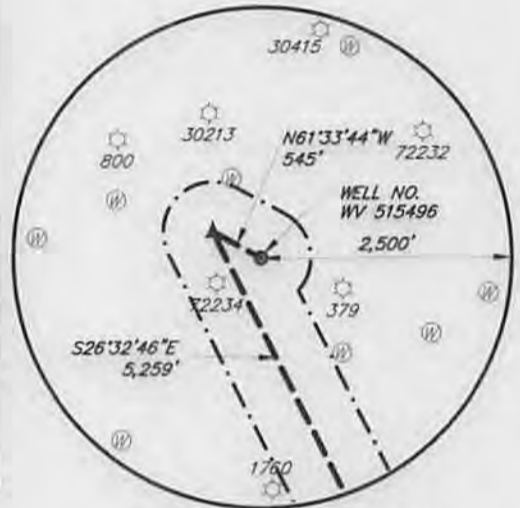

EXISTING WELL LOCATIONS

SCALE: 1" = 2000'



WELLHEAD TIES

1" = 400'

I, THE UNDERSIGNED, HEREBY CERTIFY THAT THIS PLAT IS CORRECT TO THE BEST OF MY KNOWLEDGE AND BELIEF AND SHOWS ALL THE INFORMATION REQUIRED BY LAW AND REGULATIONS ISSUED AND PRESCRIBED BY THE DIVISION OF ENVIRONMENTAL PROTECTION.

P.S.
923



(+) DENOTES LOCATION OF WELL ON UNITED STATES TOPOGRAPHIC MAPS

DATE SEPTEMBER 25, 20 14

OPERATORS WELL NO. WV 515496

API WELL NO. 47 STATE 049 COUNTY 02331 PERMIT H6A

MINIMUM DEGREE OF ACCURACY ±3' FILE NO. BROWER et al WELL PLAT

PROVEN SOURCE OF ELEVATION GPS SCALE: AS NOTED

SHEET NO.
1 OF 2

STATE OF WEST VIRGINIA
DIVISION OF ENVIRONMENTAL PROTECTION
OFFICE OF OIL AND GAS



WELL TYPE: OIL GAS LIQUID INJECTION WASTE DISPOSAL IF "GAS" PRODUCTION STORAGE DEEP SHALLOW

LOCATION: 1455' (GROUND) ELEVATION 1425' (PROPOSED) WATERSHED STARKEY RUN

DISTRICT MANNINGTON COUNTY MARION QUADRANGLE GLOVER GAP, WV

SURFACE OWNER ROBERT E. TONKERY ACREAGE 111.00± AC

ROYALTY OWNER LYNN ANN BROWER, et al LEASE ACREAGE 111.00± AC

PROPOSED WORK: LEASE NO. 991935

DRILL CONVERT DRILL DEEPER REDRILL FRACTURE OR STIMULATE PLUG OFF OLD

FORMATION PERFORATE NEW FORMATION PLUG AND ABANDON CLEAN OUT AND REPLUG OTHER

PHYSICAL CHANGE IN WELL (SPECIFY) _____ TARGET FORMATION GENESEO

ESTIMATED DEPTH 7,488'

WELL OPERATOR EQT PRODUCTION COMPANY DESIGNATED AGENT: REX C. RAY

ADDRESS 115 PROFESSIONAL PLACE P.O. BOX 280 BRIDGEPORT, WV 26330 ADDRESS: 115 PROFESSIONAL PLACE P.O. BOX 280 BRIDGEPORT, WV 26330

DATE: 10/03/2014

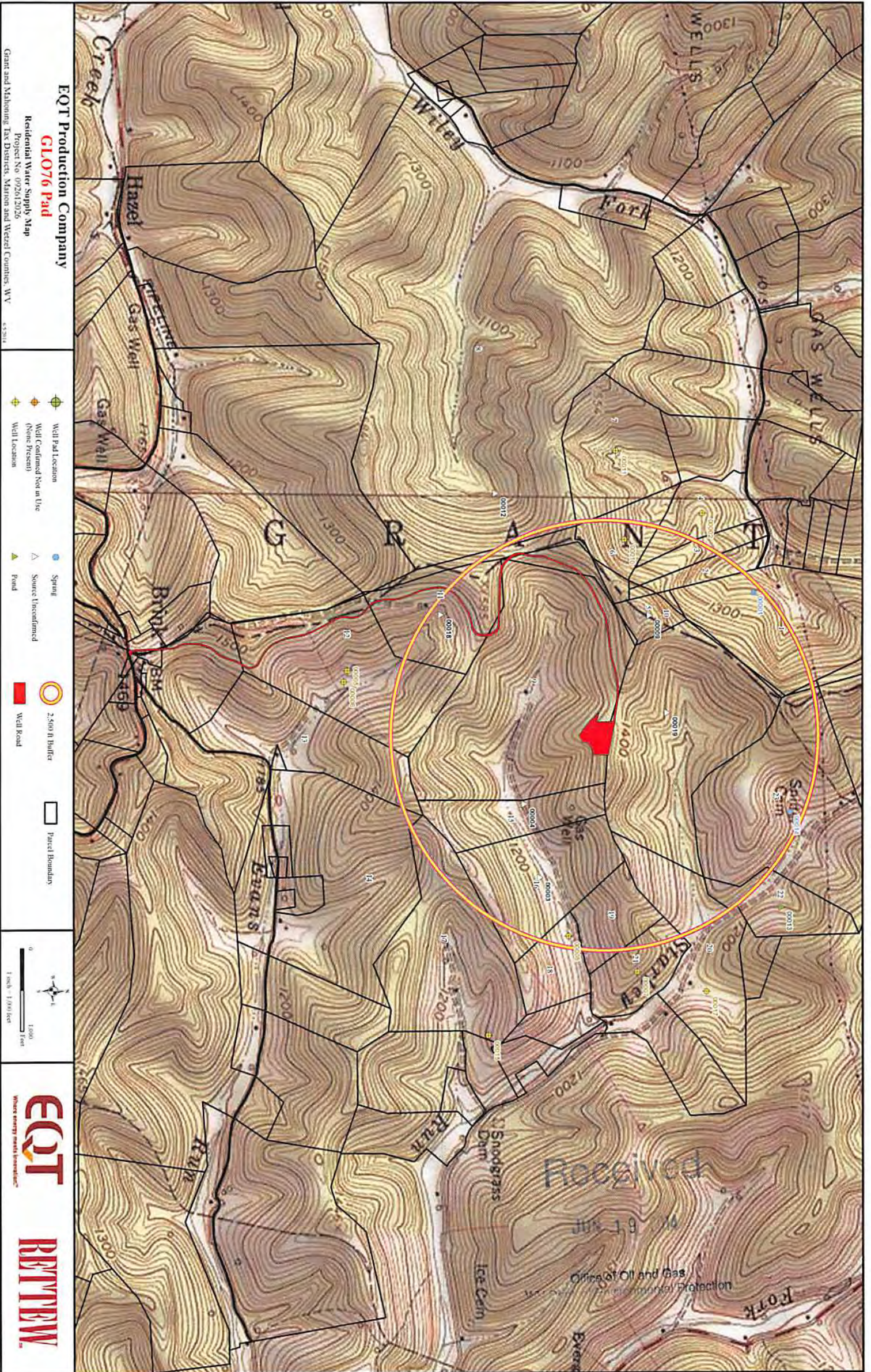

EQT Production Company

GL076 Pad

Residential Water Supply Map

Project No. 092612026

Grant and Mingo Tax Districts, Marion and Wetzel Counties, WV

4/23/14

-  Well Pad Location
-  Well Confirmed Not in Use (None Present)
-  Well Location
-  Spring
-  Source Unconfirmed
-  Road
-  2,500 ft Buffer
-  Well Road
-  Parcel Boundaries



EQT **BETHEW**

Where energy meets innovation™

Received
 JUN 19 2014
 Office of Oil and Gas
 West Virginia Department of Environmental Protection