

LATITUDE 39° 35' 00"

8,570'

12,035'

LONGITUDE 80° 22' 30"

NORTH



SURROUNDING WELLS WITHIN 1200' RADIUS



WELL # 5120B

UTM Z17N NAD83 CONUS		LAT/LONG NAD27 CONUS	
NORTHING	4,378,016 M	39° 33' 01.0" N	
EASTING	551,109 M	80° 24' 19.3" W	



I THE UNDERSIGNED, HEREBY CERTIFY THAT THIS PLAT IS CORRECT TO THE BEST OF MY KNOWLEDGE AND BELIEF AND SHOWS ALL THE INFORMATION REQUIRED BY LAW AND THE REGULATIONS ISSUED AND PRESCRIBED BY THE DEPARTMENT OF ENVIRONMENTAL PROTECTION.

P.S. 2002

(+) DENOTES LOCATION OF WELL ON UNITED STATES TOPOGRAPHIC MAPS.
 DATE FEBRUARY 6, 20 14
 OPERATORS WELL NO. 5120B
 API WELL NO. 47 - 49 - 0229/P
 STATE COUNTY PERMIT

MINIMUM DEGREE OF ACCURACY: 1/2500
 FILE NO.: GLOVER GAP 6.DWG
 SCALE: 1"=2000'
 PROVEN SOURCE OF ELEVATION: COMPANY NETWORK TIED INTO U.S.G.S.

WV DEP
 OFFICE OF OIL AND GAS
 601 57TH ST., CHARLESTON, WV 25304



WELL TYPE: OIL GAS LIQUID INJECTION WASTE DISPOSAL PRODUCTION STORAGE DEEP SHALLOW

LOCATION: ELEVATION: 1256.57' WATERSHED: DENTS RUN OF BUFFALO CREEK
 DISTRICT: MANNINGTON COUNTY: MARION QUADRANGLE: GLOVER GAP, WV 7.5'
 SURFACE OWNER: CONSOLIDATION COAL COMPANY ACREAGE: 105± ACRES
 ROYALTY OWNER: LEASE ACREAGE: LEASE NO.:
 PROPOSED WORK: DRILL: CONVERT: DRILL DEEPER: REDRILL: FRACTURE OR STIMULATE: PLUG AND ABANDON:
 PLUG OFF OLD FORMATION: PERFORATE NEW FORMATION: CLEAN OUT AND REPLUG: OTHER:
 PHYSICAL CHANGE IN WELL (SPECIFY): TARGET FORMATION: NONE ESTIMATED DEPTH:

WELL OPERATOR: CONSOLIDATION COAL COMPANY DESIGNATED AGENT: RONNIE HARSH
 ADDRESS: 1 BRIDGE ST., MONONGAH, WV 26554 ADDRESS: 1 BRIDGE ST., MONONGAH, WV 26554

03/07/2014

4902291P

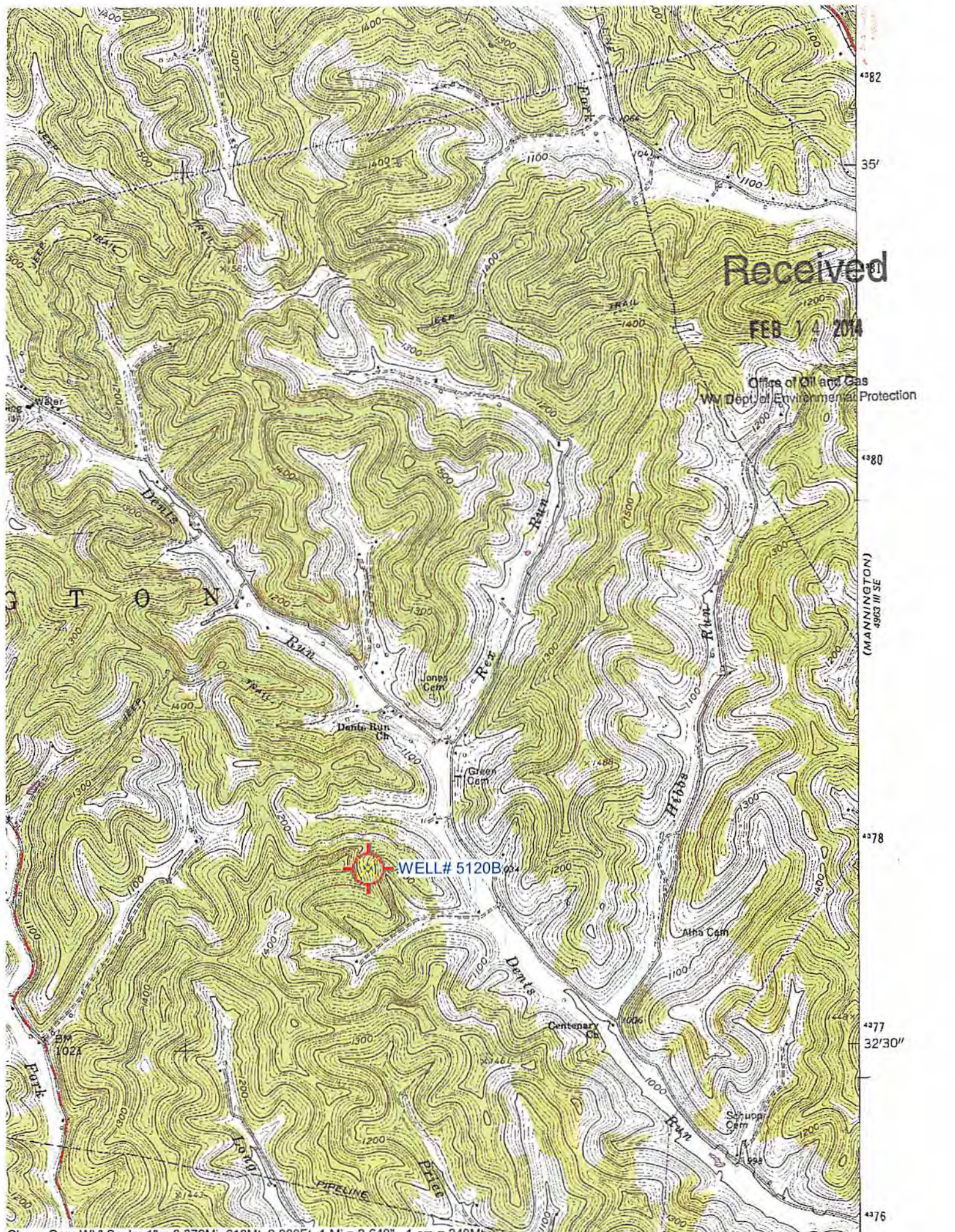

Received

FEB 14 2014

Office of Oil and Gas
WV Dept of Environmental Protection

(MANNINGTON)
4963 III SE

WELL# 5120B