

bottom hole 80°24' 59.2" (80.41644) 0'
 top hole 80°25' 37.76" (80.427155) 2970'
 LATITUDE 39°37' 30"

R. JONES, ET AL 411.355 ACRE UNIT



(D-M-P) = District-Map-Parcel
 Permitted wells shown within 500' of bore hole
 All water wells within 2000' of top hole shown
 All buildings of any kind shown within 625' of top hole

LONGITUDE 80°25' 00"
 14300'
 17280'
 top hole 39°35' 08.67" (39.585741)
 bottom hole 39°34' 39.0" (39.57750)

UTM NAD 83
 meters
 top hole
 N: 4381936.973
 E: 549192.077
 bottom hole
 N: 4381028
 E: 550118

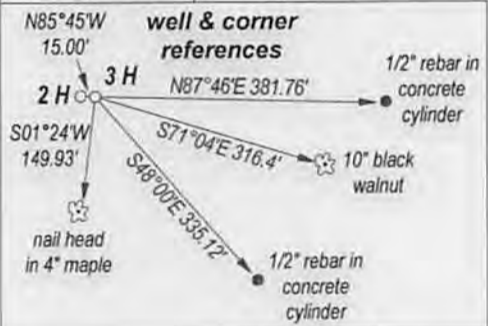
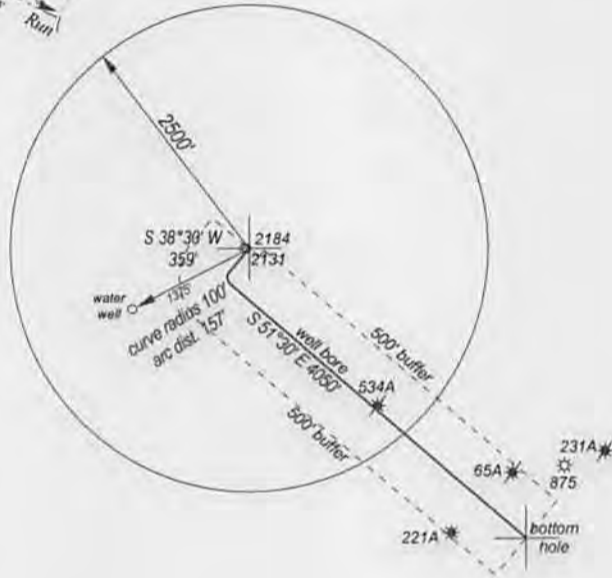

FILE NO. _____
 DRAWING NO. _____
 SCALE 1" = 2500'
 MINIMUM DEGREE OF ACCURACY 1 : 200
 PROVEN SOURCE OF ELEVATION GPS
 OBSERVATION _____

I, THE UNDERSIGNED, HEREBY CERTIFY THAT THIS PLAT IS CORRECT TO THE BEST OF MY KNOWLEDGE AND BELIEF AND SHOWS ALL THE INFORMATION REQUIRED BY LAW AND THE REGULATIONS ISSUED AND PRESCRIBED BY THE DEPARTMENT OF ENERGY.

(SIGNED) _____
 PROFESSIONAL SURVEYOR: 551



**STATE OF WEST VIRGINIA
 DEPARTMENT OF ENERGY
 DIVISION OF OIL AND GAS**

DATE MARCH 26TH, 2014
 OPERATORS WELL NO. JONES 3H

API 47 - 049 - 2283H6A
 STATE COUNTY PERMIT

WELL TYPE: OIL GAS LIQUID INJECTION ___ WASTE DISPOSAL ___
 (IF GAS) PRODUCTION STORAGE ___ DEEP ___ SHALLOW

LOATION: ELEVATION 1042' WATER SHED EASTERN BRANCH OF BARTHOLOMEW FORK
 DISTRICT MANNINGTON COUNTY MARION QUADRANGLE GLOVER GAP

SURFACE OWNER ROBERT JONES ACREAGE 57 (52)
 OIL & GAS ROYALTY ROBERT JONES, ET AL. LEASE AC. 411.355

PROPOSED WORK: DRILL CONVERT ___ DRILL DEEPER ___ REDRILL ___
 FRACTURE OR STIMULATE ___ PLUG OFF OLD FORMATION ___
 PERFORATE NEW FORMATION ___
 OTHER PHYSICAL CHANGE IN WELL ___
 PLUG AND ABANDON ___ CLEAN OUT AND REPLUG ___

TARGET FORMATION MARCELLUS SHALE ESTIMATED DEPTH 7900'

WELL OPERATOR TRANS ENERGY, INC. DESIGNATED AGENT LOREN BAGLEY
 ADDRESS P. O. BOX 393 ADDRESS P. O. BOX 393
 ST. MARYS, WV 26170 ST. MARYS, WV 26170

FORM WW - 6

COUNTY NAME
 PERMIT

*wp 16
 3-31-14*

04/25/2014

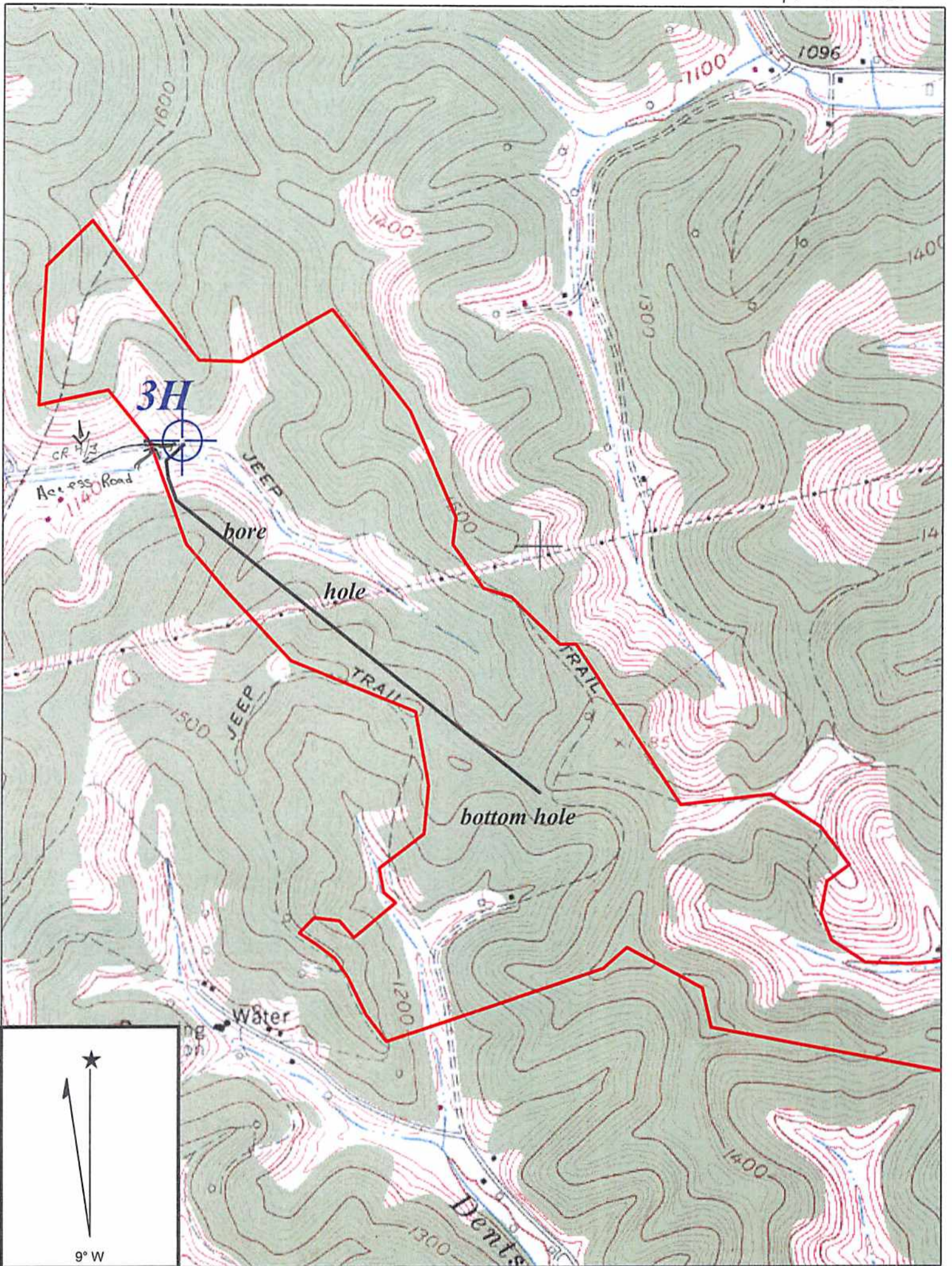

Copyright (C) 1997, Maptech, Inc.

GLOVER GAP QUADRANGLE

SCALE 1" = 1000'

TRANS ENERGY, INC.

WELL: JONES 3H
R. JONES, ET AL 411.355 ACRE UNIT

MANNINGTON DISTRICT MARION COUNTY WEST VIRGINIA

WRH
11-13-13
3-31-14

RECEIVED
Office of Oil and Gas

APR 03 2014

WV Department of
Environmental Protection

04/25/2014