



August 29, 2017

RECEIVED  
Office of Oil and Gas

AUG 30 2017

Melanie Hankins  
West Virginia Department of Environmental Protection  
601 57th Street SE  
Charleston, WV 25304

WV Department of  
Environmental Protection

Re: WR-35 & as drilled plat  
47-049-02281, 47-049-02282

Dear Ms.Hankins,

Attached is an updated WR-35 and as drill plat for the above Stone Energy wells. Please use this information for the transfer of wells to EQT Production Company.

If you have any questions, please do not hesitate to contact me at (304) 848-0076.

Sincerely,

Vicki Roark  
Regional Land Supervisor

Enc.

Reviewed

SPW

8/22/19

Well not complete

State of West Virginia  
Department of Environmental Protection - Office of Oil and Gas  
Well Operator's Report of Well Work

API 47 - 049 - 02287 County Marion District Mannington  
Quad Glover Gap Pad Name Wright Field/Pool Name \_\_\_\_\_  
Farm name Jackie & Sheila Radcliffe Well Number Wright 2H  
Operator (as registered with the OOG) EQT Production  
Address 625 Liberty Avenue City Pittsburgh State PA Zip 15222

As Drilled location NAD 83/UTM Attach an as-drilled plat, profile view, and deviation survey  
Top hole Northing 4,382,196.715 Easting 548,254.911  
Landing Point of Curve Northing 4,382,181.758 Easting 548,205.245  
Bottom Hole Northing 4,383,562.387 Easting 548,927.410

Elevation (ft) 1,490 GL Type of Well  New  Existing Type of Report  Interim  Final  
Permit Type  Deviated  Horizontal  Horizontal 6A  Vertical Depth Type  Deep  Shallow  
Type of Operation  Convert  Deepen  Drill  Plug Back  Redrilling  Rework  Stimulate  
Well Type  Brine Disposal  CBM  Gas  Oil  Secondary Recovery  Solution Mining  Storage  Other \_\_\_\_\_  
Type of Completion  Single  Multiple Fluids Produced  Brine  Gas  NGL  Oil  Other \_\_\_\_\_  
Drilled with  Cable  Rotary

Drilling Media Surface hole  Air  Mud  Fresh Water Intermediate hole  Air  Mud  Fresh Water  Brine  
Production hole  Air  Mud  Fresh Water  Brine  
Mud Type(s) and Additive(s)  
Synthetic Base Drilling Mud with Barite, Calcium Carbonate, Calcium Chloride, Hydrated Lime, Cedar Fiber, Bentonite, Soda Ash, Lignite  
Aluminum Sterate, Citric Acide, Sodium Bicarbonate, Glycerine, Desco, Caustic Soda, Synvert Synthetic 11-L

Date permit issued 05/07/2017 Date drilling commenced 9/25/2014 Date drilling ceased 11/26/2014  
Date completion activities began NOT YET COMPLETED Date completion activities ceased NOT YET COMPLETED **RECEIVED**  
Verbal plugging (Y/N) \_\_\_\_\_ Date permission granted \_\_\_\_\_ Granted by \_\_\_\_\_ **AUG 30 2017**  
Office of Oil and Gas

Please note: Operator is required to submit a plugging application within 5 days of verbal permission to plug

WV Department of  
Environmental Protection

Freshwater depth(s) ft 60,150' Open mine(s) (Y/N) depths N  
Salt water depth(s) ft 1,525' Void(s) encountered (Y/N) depths N  
Coal depth(s) ft 1,200' Cavern(s) encountered (Y/N) depths N  
Is coal being mined in area (Y/N) N

Reviewed by: \_\_\_\_\_

API 47-049 - 02281

Farm name Jackie & Sheila Radcliffe

Well number Wright 2H

CASING STRINGS	Hole Size	Casing Size	Depth	New or Used	Grade wt/ft	Basket Depth(s)	Did cement circulate (Y/N) * Provide details below*
Conductor	26"	20"	120'	NEW	J-55 94#	N/A	Y
Surface	17-1/2"	13-3/8"	1,240'	NEW	J-55 54.5#	N/A	Y
Coal							
Intermediate 1	12-1/4"	9-5/8"	2,947'	NEW	J-55 36#	N/A	Y
Intermediate 2							
Intermediate 3							
Production	8-3/4"	5-1/2"	12,200'	NEW	P-110 20#	N/A	Y
Tubing							
Packer type and depth set							

Comment Details \_\_\_\_\_

CEMENT DATA	Class/Type of Cement	Number of Sacks	Slurry wt (ppg)	Yield (ft <sup>3</sup> /sks)	Volume (ft <sup>3</sup> )	Cement Top (MD)	WOC (hrs)
Conductor	Type 1	140	15.2	1.3	180.6	Surface	24+
Surface	Type 1	894	15.6	1.20	1072.6	Surface	28
Coal							
Intermediate 1	Type 1	967	15.6	1.20	1,156.7	Surface	72+
Intermediate 2							
Intermediate 3							
Production	Class H POZ/Class H	1,375 / 1,416	14.0/15.6	1.38/1.18	3,568.8	Surface	72+
Tubing							

Drillers TD (ft) 12,992

Loggers TD (ft) N/A

Deepest formation penetrated Marcellus

Plug back to (ft) N/A

Plug back procedure \_\_\_\_\_

Kick off depth (ft) 5,335'

Check all wireline logs run  caliper  density  deviated/directional  induction  
 neutron  resistivity  gamma ray  temperature  sonic

Well cored  Yes  No Conventional Sidewall Were cuttings collected  Yes  No

RECEIVED  
Office of Oil and Gas

DESCRIBE THE CENTRALIZER PLACEMENT USED FOR EACH CASING STRING \_\_\_\_\_

AUG 30 2017

13-3/8" Fresh Water - 1 Bowspring Centralizer every 160' U 1,250' U Surface

9-5/8" Intermediate - 1 Bowspring Centralizer every 100' from 3,000' U 900'

5-1/2" Production - 1 Solid Body Centralizer every 90' from 12,200' T/7000'

WV Department of  
Environmental Protection

WAS WELL COMPLETED AS SHOT HOLE  Yes  No DETAILS NOT YET COMPLETED

WAS WELL COMPLETED OPEN HOLE?  Yes  No DETAILS NOT YET COMPLETED

WERE TRACERS USED  Yes  No TYPE OF TRACER(S) USED NOT YET COMPLETED







LATITUDE 39° 37' 30"

TH: 6,065'

**Wright 2H  
Wright  
EQT Production Company**

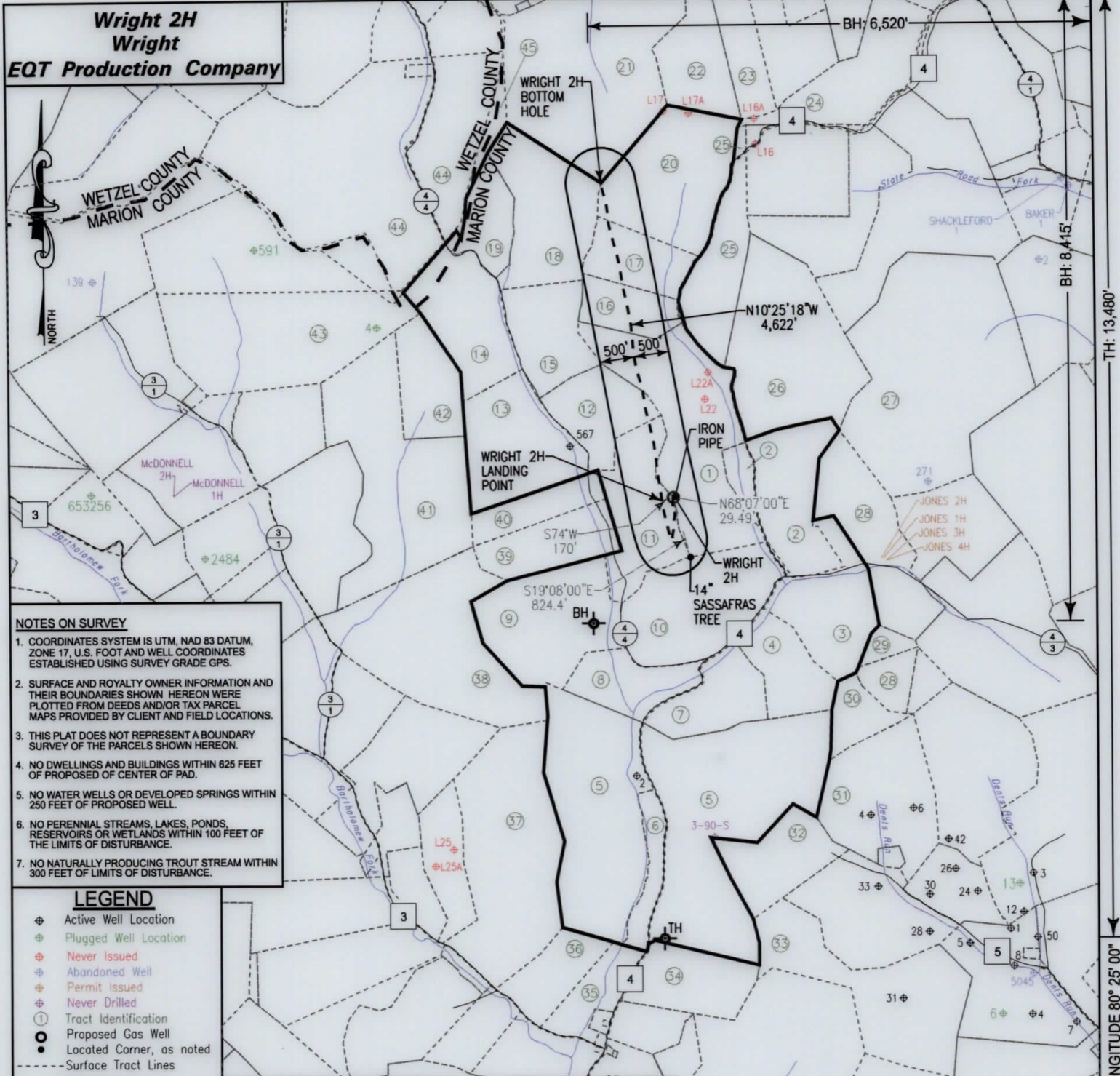

- NOTES ON SURVEY**
1. COORDINATES SYSTEM IS UTM, NAD 83 DATUM, ZONE 17, U.S. FOOT AND WELL COORDINATES ESTABLISHED USING SURVEY GRADE GPS.
  2. SURFACE AND ROYALTY OWNER INFORMATION AND THEIR BOUNDARIES SHOWN HEREON WERE PLOTTED FROM DEEDS AND/OR TAX PARCEL MAPS PROVIDED BY CLIENT AND FIELD LOCATIONS.
  3. THIS PLAT DOES NOT REPRESENT A BOUNDARY SURVEY OF THE PARCELS SHOWN HEREON.
  4. NO DWELLINGS AND BUILDINGS WITHIN 825 FEET OF PROPOSED OF CENTER OF PAD.
  5. NO WATER WELLS OR DEVELOPED SPRINGS WITHIN 250 FEET OF PROPOSED WELL.
  6. NO PERENNIAL STREAMS, LAKES, PONDS, RESERVOIRS OR WETLANDS WITHIN 100 FEET OF THE LIMITS OF DISTURBANCE.
  7. NO NATURALLY PRODUCING TROUT STREAM WITHIN 300 FEET OF LIMITS OF DISTURBANCE.

- LEGEND**
- ⊕ Active Well Location
  - ⊕ Plugged Well Location
  - ⊕ Never Issued
  - ⊕ Abandoned Well
  - ⊕ Permit Issued
  - ⊕ Never Drilled
  - ① Tract Identification
  - Proposed Gas Well
  - Located Corner, as noted
  - - - Surface Tract Lines
  - - - Reference Line
  - Lease Boundary
  - Creek or Drain
  - ⊙ WV County Route
  - ⊠ WV State Route

Tract ID.	Acres	Owner
1	1090	Billy C. Haught & Betty A. Haught

(⊕) Denotes Location of Well on United States Topographic Maps



*I, the undersigned, hereby certify that this plat is correct to the best of my knowledge and belief and shows all the information required by law and the regulations issued and prescribed by the Department of Environmental Protection.*

*Thomas C. Smit*  
L. L. S. 687



FILE NO: \_\_\_\_\_  
 DRAWING NO: \_\_\_\_\_  
 SCALE: 1" = 2000'  
 MINIMUM DEGREE OF ACCURACY: 1:2500  
 PROVEN SOURCE OF ELEVATION: SG-GPS (OPUS)

**STATE OF WEST VIRGINIA**  
 DEPARTMENT OF ENVIRONMENTAL PROTECTION  
**OIL AND GAS DIVISION**

DATE: AUGUST 29 20 17  
 OPERATORS WELL NO: WRIGHT 2H  
 API WELL NO  
 47 - 049 - 02282  
 STATE COUNTY PERMIT

WELL TYPE:  OIL  GAS  LIQUID INJECTION  WASTE DISPOSAL  
 (IF GAS) PRODUCTION:  STORAGE  DEEP  SHALLOW  
 LOCATION ELEVATION: 1527' WATERSHED: BARTHOLOMEW FORK QUADRANGLE: GLOVER GAP  
 DISTRICT: Mannington COUNTY: Marion  
 SURFACE OWNER: Dale G. OR Theresa D. Stout ACREAGE: 99.75 ±  
 ROYALTY OWNER: Billy C. Haught & Betty A. Haught LEASE NO: 871462 ACREAGE: 1090 ±  
 PROPOSED WORK:  DRILL  CONVERT  DRILL DEEPER  FRACTURE OR STIMULATE  PLUG OFF OLD FORMATION  
 PERFORATE NEW FORMATION  OTHER PHYSICAL CHANGE IN WELL (SPECIFY) \_\_\_\_\_  
 PLUG AND ABANDON  CLEAN OUT AND REPLUG TARGET FORMATION: Marcellus ESTIMATED DEPTH: 7,200'  
 WELL OPERATOR: EQT Production Company DESIGNATED AGENT: Rex C. Ray  
 ADDRESS: 115 Professional Place PO Box 280 ADDRESS: 115 Professional Place PO Box 280  
 Bridgeport, WV 26330 Bridgeport, WV 26330



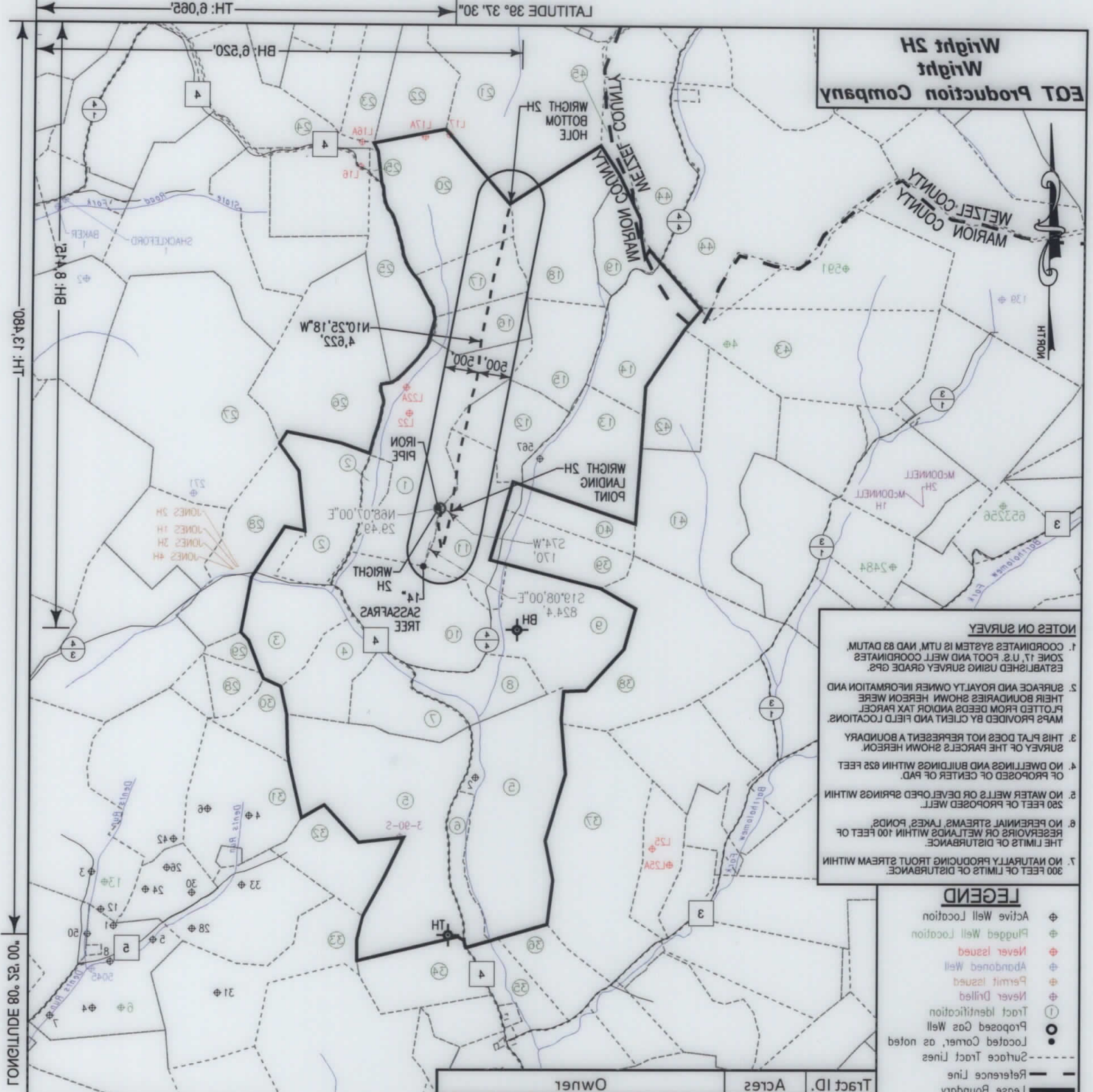

EQT Production Company  
Wright  
Wright 2H

**NOTES ON SURVEY**

1. COORDINATES SYSTEM IS UTM AND 83 DATUM. ZONE 17 U.S. FOOT AND WELL COORDINATES ESTABLISHED USING SURVEY GRADE GPS.
2. SURFACE AND ROYALTY OWNER INFORMATION AND THEIR BOUNDARIES SHOWN HEREON WERE PLOTTED FROM DEEDS AND TAX PARCEL MAPS PROVIDED BY CLIENT AND FIELD LOCATIONS.
3. THIS PLAT DOES NOT REPRESENT A BOUNDARY SURVEY OF THE PARCELS SHOWN HEREON.
4. NO DWELLINGS AND BUILDINGS WITHIN 625 FEET OF PROPOSED WELL.
5. NO WATER WELLS OR DEVELOPED SPRINGS WITHIN 250 FEET OF PROPOSED WELL.
6. NO PERENNIAL STREAMS, LAKES, PONDS, RESERVOIRS OR WETLANDS WITHIN 100 FEET OF THE LIMITS OF DISTURBANCE.
7. NO NATURALLY PRODUCING TROUT STREAM WITHIN 300 FEET OF LIMITS OF DISTURBANCE.

**LEGEND**

- ⊕ Active Well Location
- ⊖ Plugged Well Location
- ⊕ Never Issued
- ⊖ Abandoned Well
- ⊕ Permit Issued
- ⊖ Never Drilled
- ⊕ Tract Identification
- ⊖ Proposed Gas Well
- ⊕ Located Corner, as noted
- Surface Tract Lines
- Reference Line
- Lease Boundary
- Creek or Drain
- ⊕ WV County Route
- ⊖ WV State Route

Tract ID.	Acres	Owner
1	1090	Billy C. Haight & Betty A. Haight

(⊕) Denotes Location of Well on United States Topographic Maps



I, the undersigned, hereby certify that this plat is correct to the best of my knowledge and belief and shows all the information required by law and the regulations issued and prescribed by the Department of Environmental Protection.

*Thomas C. Smith*  
L. L. S. 687



**STATE OF WEST VIRGINIA**  
DEPARTMENT OF ENVIRONMENTAL PROTECTION  
**OIL AND GAS DIVISION**

STATE PERMIT COUNTY PERMIT  
47 - 049 - 02582  
API WELL NO  
OPERATORS WELL NO: WRIGHT 2H  
DATE: AUGUST 29 20 17

FILE NO:  
DRAWING NO:  
SCALE: 1" = 2000'  
MINIMUM DEGREE OF ACCURACY:  
1:2500  
PROVEN SOURCE OF ELEVATION:  
2G-GPS (OPUS)

DISTRICT: Mannington COUNTY: Marion WATERSHED: BARTHOLOMEW FORK QUADRANGLE: GLOVER GAP

LOCATION ELEVATION: 1527'

WELL TYPE:  OIL  GAS  LIQUID INJECTION  WASTE DISPOSAL

(IF GAS PRODUCTION):  STORAGE  DEEP  SHALLOW

SURFACE OWNER: Dale G. OR Theresa D. Stout ACREAGE: 99.75 ±

ROYALTY OWNER: Billy C. Haight & Betty A. Haight ACREAGE: 1090 ±

PROPOSED WORK:  DRILL  CONVERT  DRILL DEEPER  FRACTURE OR STIMULATE  PLUG OFF OLD FORMATION

PERFORATE NEW FORMATION  OTHER PHYSICAL CHANGE IN WELL (SPECIFY) \_\_\_\_\_

PLUG AND ABANDON  CLEAN OUT AND REPLUG TARGET FORMATION: Marcellus ESTIMATED DEPTH: 7,200'

DESIGNATED AGENT: Rex C. Raly WELL OPERATOR: EQT Production Company

ADDRESS: 115 Professional Place PO Box 280 ADDRESS: 115 Professional Place PO Box 280

ADDRESS: Bridgeport, WV 26330 ADDRESS: Bridgeport, WV 26330



**Wright 2H  
Wright  
EQT Production Company**

Tract ID	Tax Map No.	Parcel No.	County	District	Surface Tract Owner	Acres
1	40	3	Marion	Mannington	Dale G. OR Theresa D. Stout	99.75
2	26	16	Marion	Mannington	Jason G. & Michelle R. Stout	48.12
3	39	2	Marion	Mannington	Winford H. & Lula B. Knight	43.39
4	40	2.1	Marion	Mannington	Dale G. & Theresa D. Stout & C/O Jason G. & Heather R. Stout	29.58
5	39	4	Marion	Mannington	Coastal Lumber CO & C/O CFRC	245.72
6	39	4.1	Marion	Mannington	Thomas R. & Joann McSorley	14.9
7	40	2.2	Marion	Mannington	James W. OR Jonella D. Boore	29.52
8	40	23	Marion	Mannington	Hilda L. Sweeney	26.41
9	40	11	Marion	Mannington	Clarence W. Sweeney	63
10	40	2	Marion	Mannington	Winford H. & Lula B. Knight	56.23
11	40	10.1	Marion	Mannington	Jackie D. & Sheila L. Radcliff	48.08
12	40	10	Marion	Mannington	Shelly L. Nelson & Sandor A. Frecska	43.03
13	40	14	Marion	Mannington	Sandor A. Frecska	51
14	40	15	Marion	Mannington	George Guido	48.19
15	40	9	Marion	Mannington	Karl A. Gouzd	35.32
16	40	4	Marion	Mannington	Henry E., Michael & Nicole Deem	21
17	40	5	Marion	Mannington	Henry E., Michael & Nicole Deem	25
18	40	7	Marion	Mannington	Kenneth D. & Cynthia Jo Knight	51
19	40	8	Marion	Mannington	Mary Jane VW Vangilder	30.15
20	40	6	Marion	Mannington	Henry E., Michael & Nicole Deem	64
21	25	37	Marion	Mannington	Escar J. & Patricia C. Jones	162
22	25	35	Marion	Mannington	Jeffrey L. & Michelle R. Pethel	42
23	25	34	Marion	Mannington	Jeffrey L. & Michelle R. Pethel	24.75
24	25	39	Marion	Mannington	James R. Batson	50
25	26	14	Marion	Mannington	N/A	N/A
26	26	15	Marion	Mannington	John A. Barnes	91.9
27	26	12	Marion	Mannington	James R. Batson	152.25
28	26	17	Marion	Mannington	Robert L. & Faye H. Jones & (DB 919-719)	57
29	39	15	Marion	Mannington	Robert L. Jones	7.5
30	39	3	Marion	Mannington	Robert L. & Nora F. Jones	10.25
31	39	5	Marion	Mannington	Robert L. & Nora F. Jones	61.85
32	38	21.3	Marion	Mannington	David Mafield	37.29
33	38	21	Marion	Mannington	Dennis G. & Louise M. Hayes	74.88
34	38	1	Marion	Mannington	Casey B. & Jennifer J. Allender	37.25
35	44	11	Marion	Mannington	Charles D. & June Shaver	57.75
36	44	14	Marion	Mannington	Charles D. & June Shaver	22.77
37	40	22	Marion	Mannington	James & Natalie Kerns	113.25
38	40	18	Marion	Mannington	Nimrod Cole & C/O David Schleper	92.12
39	40	12	Marion	Mannington	Jackie D. & Sheila L. Radcliff	27.35
40	40	13	Marion	Mannington	Sandor A. Frecska	19.75
41	40	17	Marion	Mannington	Harry W. Herzberger Jr.	109
42	40	16	Marion	Mannington	Parrish Guido	29
43	41	9	Marion	Mannington	Mary J. Fanok	81.75
44	19	21	Wetzel	Church	Ruth Loraine Koontz ET AL	208.6
45	N/A	N/A	N/A	N/A	N/A	N/A

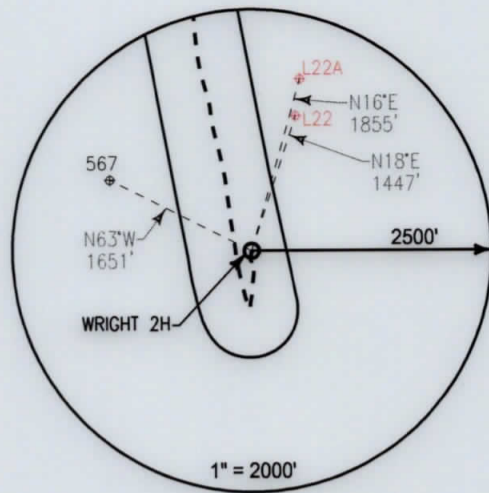

**Notes:**  
**WRIGHT 2H As-Built coordinates are**  
 NAD 27 N: 397,672.630 E: 1,735,579.510  
 NAD 27 Lat: 39.588052 Long: -80.438244  
 NAD 83 UTM N: 4,382,196.715 E: 548,254.911  
**WRIGHT 2H As-Built Landing Point coordinates are**  
 NAD 27 N: 397,626.270 E: 1,735,415.720  
 NAD 27 Lat: 39.587920 Long: -80.438823  
 NAD 83 UTM N: 4,382,181.758 E: 548,205.245  
**WRIGHT 2H As-Built Bottom Hole coordinates are**  
 NAD 27 N: 402,171.850 E: 1,734,579.480  
 NAD 27 Lat: 39.600375 Long: -80.441960  
 NAD 83 UTM N: 4,383,562.387 E: 547,927.410  
 West Virginia Coordinates system of 1927 (North Zone)  
 based upon Differential GPS Measurements  
 Plat orientation, Corner and well ties are based upon  
 the grid north meridian  
 Well location references are based upon the grid north  
 meridian.  
 UTM coordinates are NAD83, Zone 17, Meters.

**LEGEND**

- ⊕ Active Well Location
- Proposed Gas Well
- Located Corner, as noted
- Surface Tract Lines
- - - - Reference Line
- ===== Lease Boundary
- ~~~~~ Creek or Drain
- ⊙ WV County Route
- ⊠ WV State Route

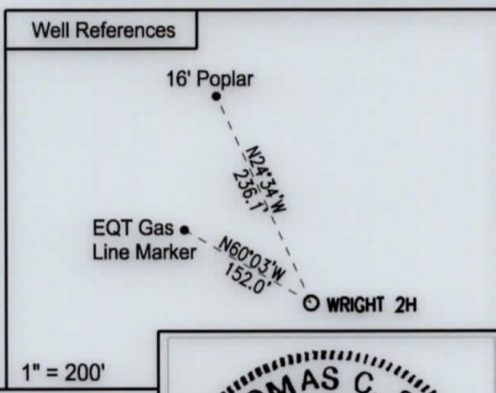
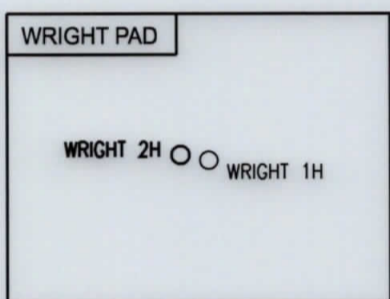

I, the undersigned, hereby certify that this plat is correct to the best of my knowledge and belief and shows all the information required by law and the regulations issued and prescribed by the Department of Environmental Protection.

*Thomas C. Smalls*  
 L. L. S. 687

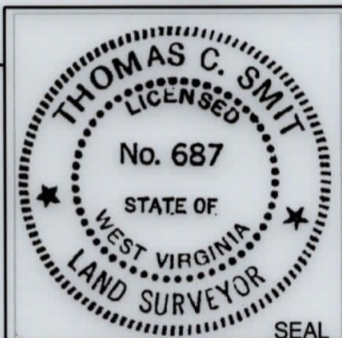

FILE NO: \_\_\_\_\_  
 DRAWING NO: \_\_\_\_\_  
 SCALE: 1" = 1000'  
 MINIMUM DEGREE OF ACCURACY: 1:2500  
 PROVEN SOURCE OF ELEVATION: NGS CORS Station

STATE OF WEST VIRGINIA  
 DEPARTMENT OF ENVIRONMENTAL PROTECTION  
 OIL AND GAS DIVISION

DATE: AUGUST 29 20 17  
 OPERATORS WELL NO: WRIGHT 2H  
 API WELL NO: 47 - 049 - 02282  
 STATE COUNTY PERMIT

WELL TYPE:  OIL  GAS  LIQUID INJECTION  WASTE DISPOSAL  
 (IF GAS) PRODUCTION:  STORAGE  DEEP  SHALLOW  
 LOCATION ELEVATION: 1527' WATERSHED: BARTHOLOMEW FORK QUADRANGLE: GLOVER GAP  
 DISTRICT: Mannington COUNTY: Marion  
 SURFACE OWNER: Dale G. OR Theresa D. Stout ACREAGE: 99.75 ±  
 ROYALTY OWNER: Billy C. Haught & Betty A. Haught LEASE NO: 871462 ACREAGE: 1090 ±  
 PROPOSED WORK:  DRILL  CONVERT  DRILL DEEPER  FRACTURE OR STIMULATE  PLUG OFF OLD FORMATION  
 PERFORATE NEW FORMATION  OTHER PHYSICAL CHANGE IN WELL (SPECIFY) \_\_\_\_\_  
 PLUG AND ABANDON  CLEAN OUT AND REPLUG TARGET FORMATION: Marcellus ESTIMATED DEPTH: 7,200'  
 WELL OPERATOR: EQT Production Company DESIGNATED AGENT: Rex C. Ray  
 ADDRESS: 115 Professional Place PO Box 280 Bridgeport, WV 26330  
 ADDRESS: 115 Professional Place PO Box 280 Bridgeport, WV 26330



Tract ID	Tax Map No.	Parcel No.	County	District	Surface Tract Owner
45	N/A	N/A	Mannington	N/A	N/A
44	19	2	Wetzel	Church	Ruth Laine Koontz ET AL
43	41	9	Mannington	Church	Mary J. Rank
42	40	16	Mannington	Church	Pratt Guido
41	40	13	Mannington	Church	Harry W. Herzberger, Jr.
40	40	12	Mannington	Church	Sandra A. Frecka
39	40	12	Mannington	Church	Jackie D. & Sheila J. Radcliff
38	40	18	Mannington	Church	Nimrod Cole & C/O David Schlegel
37	40	22	Mannington	Church	James & Natalie Kerns
36	44	11	Mannington	Church	Charles D. & June Shaver
35	44	11	Mannington	Church	Charles D. & June Shaver
34	38	1	Mannington	Church	Casey B. & Jennifer L. Alexander
33	38	21	Mannington	Church	Dennis G. & Louise M. Hayes
32	38	21	Mannington	Church	Dennis G. & Louise M. Hayes
31	38	21	Mannington	Church	David Matfield
30	39	3	Mannington	Church	Robert J. & Nora F. Jones
29	39	12	Mannington	Church	Robert J. Jones
28	38	26	Mannington	Church	Robert J. & Faye H. Jones & (88 919-119)
27	38	26	Mannington	Church	Robert J. Jones
26	38	26	Mannington	Church	John A. Barnes
25	38	26	Mannington	Church	John A. Barnes
24	38	26	Mannington	Church	John A. Barnes
23	38	26	Mannington	Church	John A. Barnes
22	38	26	Mannington	Church	John A. Barnes
21	38	26	Mannington	Church	John A. Barnes
20	40	8	Mannington	Church	Henry E. Michael & Nicole Deem
19	40	8	Mannington	Church	Mary Jane VW Vandlender
18	40	7	Mannington	Church	Kenneth D. & Cynthia Knight
17	40	2	Mannington	Church	Henry E. Michael & Nicole Deem
16	40	4	Mannington	Church	Henry E. Michael & Nicole Deem
15	40	10	Mannington	Church	Shelly L. Nelson & Sandra A. Frecka
14	40	10	Mannington	Church	Jackie D. & Sheila J. Radcliff
13	40	10	Mannington	Church	Jackie D. & Sheila J. Radcliff
12	40	10	Mannington	Church	Jackie D. & Sheila J. Radcliff
11	40	10	Mannington	Church	Jackie D. & Sheila J. Radcliff
10	40	10	Mannington	Church	Jackie D. & Sheila J. Radcliff
9	40	11	Mannington	Church	Clarence W. Zweny
8	40	23	Mannington	Church	Hilda L. Zweny
7	40	23	Mannington	Church	Hilda L. Zweny
6	39	4	Mannington	Church	James W. OR Jonella D. Bore
5	39	4	Mannington	Church	Thomas R. & Joann McGohey
4	40	2	Mannington	Church	Costal Lumber CO & C/O CRIC
3	39	2	Mannington	Church	Dale G. & Theresa D. Stout & C/O Jason G. & Heather R. Stout
2	39	2	Mannington	Church	Winford H. & Lulu B. Knight
1	40	3	Mannington	Church	Jason G. & Michelle R. Stout
0	39	26	Mannington	Church	Dale G. OR Theresa D. Stout

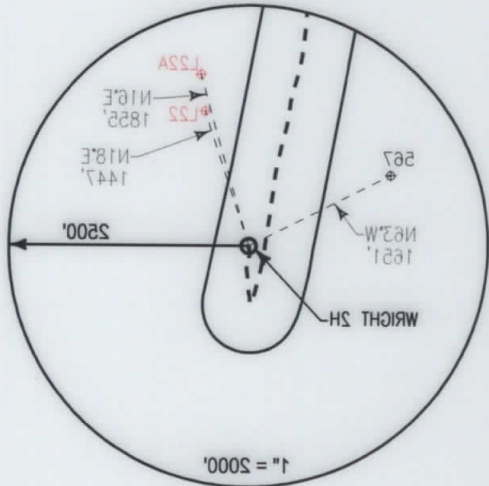

UTM coordinates are NAD83, Zone 17, Meters.  
Well location references are based upon the grid north  
the grid north meridian  
Pit orientation, Corner and well ties are based upon  
based upon Differential GPS Measurements  
West Virginia Coordinates system of 1927 (North Zone)

Notes:  
WRIGHT 2H As-Built coordinates are  
NAD 83 UTM N: 4382,582.387 E: 547,922.410  
NAD 83 UTM N: 402,171.850 E: 1,734,279.480  
WRIGHT 2H As-Built Bottom Hole coordinates are  
NAD 83 UTM N: 4382,582.387 E: 547,922.410  
WRIGHT 2H As-Built Landing Point coordinates are  
NAD 83 UTM N: 4382,582.387 E: 547,922.410  
WRIGHT 2H As-Built coordinates are  
NAD 83 UTM N: 4382,582.387 E: 547,922.410

**LEGEND**

- Active Well Location
- Proposed Gas Well
- Located Corner, as noted
- Surface Tract Lines
- Reference Line
- Lease Boundary
- Creek or Drain
- WV County Route
- WV State Route

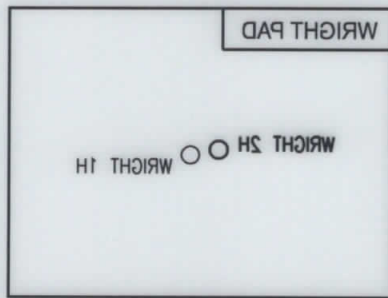

Well References

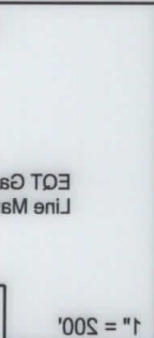

I, the undersigned, hereby certify that this plot is correct to the best of my knowledge and belief and shows all the information required by law and the regulations issued and prescribed by the Department of Environmental Protection.

*James C. Smith*  
L. L. S. 687



FILE NO: \_\_\_\_\_  
DRAWING NO: \_\_\_\_\_  
SCALE: 1" = 1000'  
MINIMUM DEGREE OF ACCURACY: 1:2500  
PROVEN SOURCE OF ELEVATION: NGS CORS Station

WELL TYPE:  OIL  GAS  LIQUID INJECTION  WASTE DISPOSAL

(IF GAS) PRODUCTION:  STORAGE  DEEP  SHALLOW

DISTRICT: Mannington COUNTY: Mannington

LOCATION ELEVATION: 1527' WATERSHED: BARTHOLOMEW FORK QUADRANGLE: GLOVER GAP

SURFACE OWNER: Dale G. OR Theresa D. Stout

ROYALTY OWNER: Billy C. Hught & Betty A. Hught

PROPOSED WORK:  DRILL  CONVERT  DRILL DEEPER  FRACTURE OR STIMULATE  PLUG OFF OLD FORMATION

PERFORATE NEW FORMATION  OTHER PHYSICAL CHANGE IN WELL (SPECIFY) \_\_\_\_\_

PLUG AND ABANDON  CLEAN OUT AND REPLUG TARGET FORMATION: Marcellus ESTIMATED DEPTH: 7,200'

WELL OPERATOR: EQT Production Company

DESIGNATED AGENT: Rex C. Raby

ADDRESS: 115 Professional Place PO Box 280 Bldgport, WV 26330

ADDRESS: 115 Professional Place PO Box 280 Bldgport, WV 26330

STATE COUNTY PERMIT 47 - 049 - 02282

API WELL NO

OPERATORS WELL NO: WRIGHT 2H

DATE: AUGUST 29 20 17