

**Wright 1H
Wright
EQT Production Company**

Tract ID	Tax Map No.	Parcel No.	County	District	Surface Tract Owner	Acres
1	40	3	Marion	Mannington	Dale G. OR Theresa D. Stout	99.75
2	26	16	Marion	Mannington	Jason G. & Michelle R. Stout	48.12
3	39	2	Marion	Mannington	Winford H. & Lula B. Knight	43.39
4	40	2.1	Marion	Mannington	Dale G. & Theresa D. Stout & C/O Jason G. & Heather R. Stout	29.58
5	39	4	Marion	Mannington	Coastal Lumber CO & C/O CFRC	245.72
6	39	4.1	Marion	Mannington	Thomas R. & Joann McSorley	14.9
7	40	2.2	Marion	Mannington	James W. OR Jonella D. Boore	29.52
8	40	23	Marion	Mannington	Hilda L. Sweeney	26.41
9	40	11	Marion	Mannington	Clarence W. Sweeney	63
10	40	2	Marion	Mannington	Winford H. & Lula B. Knight	56.23
11	40	10.1	Marion	Mannington	Jackie D. & Sheila L. Radcliff	48.08
12	40	10	Marion	Mannington	Shelly L. Nelson & Sandor A. Frecska	43.03
13	40	14	Marion	Mannington	Sandor A. Frecska	51
14	40	15	Marion	Mannington	George Guido	48.19
15	40	9	Marion	Mannington	Karl A. Gouzd	35.32
16	40	4	Marion	Mannington	Henry E., Michael & Nicole Deem	21
17	40	5	Marion	Mannington	Henry E., Michael & Nicole Deem	25
18	40	7	Marion	Mannington	Kenneth D. & Cynthia Jo Knight	51
19	40	8	Marion	Mannington	Mary Jane VW Vangilder	30.15
20	40	6	Marion	Mannington	Henry E., Michael & Nicole Deem	64
21	25	37	Marion	Mannington	Escar J. & Patricia C. Jones	162
22	25	35	Marion	Mannington	Jeffrey L. & Michelle R. Pethel	42
23	25	34	Marion	Mannington	Jeffrey L. & Michelle R. Pethel	24.75
24	25	39	Marion	Mannington	James R. Batson	50
25	26	14	Marion	Mannington	N/A	N/A
26	26	15	Marion	Mannington	John A. Barnes	91.9
27	26	12	Marion	Mannington	James R. Batson	152.25
28	26	17	Marion	Mannington	Robert L. & Faye H. Jones & (DB 919-719)	57
29	39	15	Marion	Mannington	Robert L. Jones	7.5
30	39	3	Marion	Mannington	Robert L. & Nora F. Jones	10.25
31	39	5	Marion	Mannington	Robert L. & Nora F. Jones	61.85
32	38	21.3	Marion	Mannington	David Mafield	37.29
33	38	21	Marion	Mannington	Dennis G. & Louise M. Hayes	74.88
34	38	1	Marion	Mannington	Casey B. & Jennifer J. Allender	37.25
35	44	11	Marion	Mannington	Charles D. & June Shaver	57.75
36	44	14	Marion	Mannington	Charles D. & June Shaver	22.77
37	40	22	Marion	Mannington	James & Natalie Kerns	113.25
38	40	18	Marion	Mannington	Nimrod Cole & C/O David Schleper	92.12
39	40	12	Marion	Mannington	Jackie D. & Sheila L. Radcliff	27.35
40	40	13	Marion	Mannington	Sandor A. Frecska	19.75
41	40	17	Marion	Mannington	Harry W. Herzberger Jr.	109
42	40	16	Marion	Mannington	Parrish Guido	29
43	41	9	Marion	Mannington	Mary J. Fanok	81.75
44	19	21	Wetzel	Church	Ruth Loraine Koontz ET AL	208.6
45	N/A	N/A	N/A	N/A	N/A	N/A

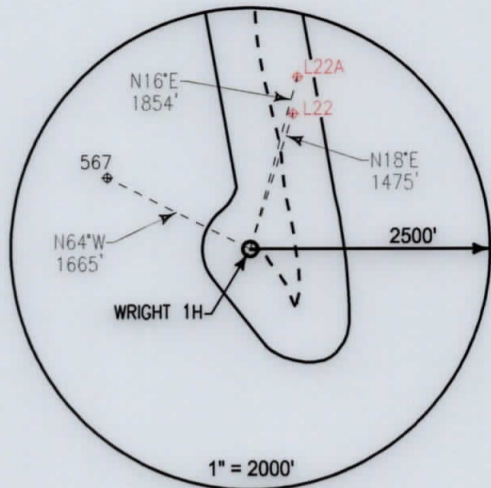

Notes:
WRIGHT 1H As-Built coordinates are
 NAD 27 N: 397,669.910 E: 1,735,594.270
 NAD 27 Lat: 39.588045 Long: -80.438192
 NAD 83 UTM N: 4,382,195.962 E: 548,259.421
WRIGHT 1H As-Built Landing Point coordinates are
 NAD 27 N: 397,616.340 E: 1,736,077.790
 NAD 27 Lat: 39.587912 Long: -80.436474
 NAD 83 UTM N: 4,382,182.099 E: 548,407.004
WRIGHT 1H As-Built Bottom Hole coordinates are
 NAD 27 N: 402,742.890 E: 1,735,191.370
 NAD 27 Lat: 39.601960 Long: -80.439809
 NAD 83 UTM N: 4,383,739.473 E: 548,110.933
 West Virginia Coordinates system of 1927 (North Zone)
 based upon Differential GPS Measurements
 Plat orientation, Corner and well ties are based upon
 the grid north meridian
 Well location references are based upon the grid north
 meridian.
 UTM coordinates are NAD83, Zone 17, Meters.

LEGEND

- ⊕ Active Well Location
- Proposed Gas Well
- Located Corner, as noted
- Surface Tract Lines
- - - - - Reference Line
- ===== Lease Boundary
- ~~~~~ Creek or Drain
- ⊙ WV County Route
- ⊠ WV State Route

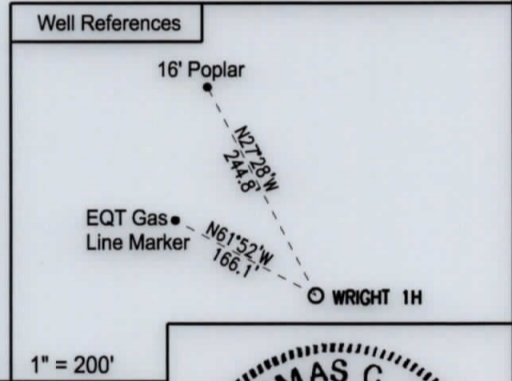
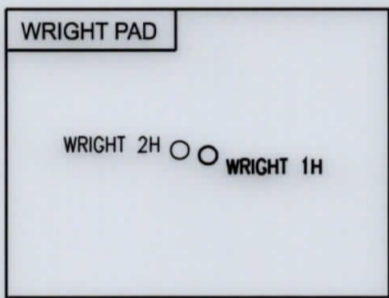

I, the undersigned, hereby certify that this plat is correct to the best of my knowledge and belief and shows all the information required by law and the regulations issued and prescribed by the Department of Environmental Protection.

Thomas C. Smit
 L. L. S. 687



FILE NO: _____
 DRAWING NO: _____
 SCALE: 1" = 1000'
 MINIMUM DEGREE OF ACCURACY: 1:2500
 PROVEN SOURCE OF ELEVATION: NGS CORS Station

STATE OF WEST VIRGINIA
 DEPARTMENT OF ENVIRONMENTAL PROTECTION
 OIL AND GAS DIVISION

DATE: AUGUST 29 20 17
 OPERATORS WELL NO: WRIGHT 1H
 API WELL NO
 47 - 049 - 02281
 STATE COUNTY PERMIT

WELL TYPE: OIL GAS LIQUID INJECTION WASTE DISPOSAL
 (IF GAS) PRODUCTION: STORAGE DEEP SHALLOW
 LOCATION ELEVATION: 1527' WATERSHED: BARTHOLOMEW FORK QUADRANGLE: GLOVER GAP
 DISTRICT: Mannington COUNTY: Marion
 SURFACE OWNER: Dale G. OR Theresa D. Stout ACREAGE: 99.75 ±
 ROYALTY OWNER: Billy C. Haught & Betty A. Haught LEASE NO: 871462 ACREAGE: 1090 ±
 PROPOSED WORK: DRILL CONVERT DRILL DEEPER FRACTURE OR STIMULATE PLUG OFF OLD FORMATION
 PERFORATE NEW FORMATION OTHER PHYSICAL CHANGE IN WELL (SPECIFY) _____
 PLUG AND ABANDON CLEAN OUT AND REPLUG TARGET FORMATION: Marcellus ESTIMATED DEPTH: 7,200'
 WELL OPERATOR: EQT Production Company DESIGNATED AGENT: Rex C. Ray
 ADDRESS: 115 Professional Place PO Box 280 ADDRESS: 115 Professional Place PO Box 280
 Bridgeport, WV 26330 Bridgeport, WV 26330

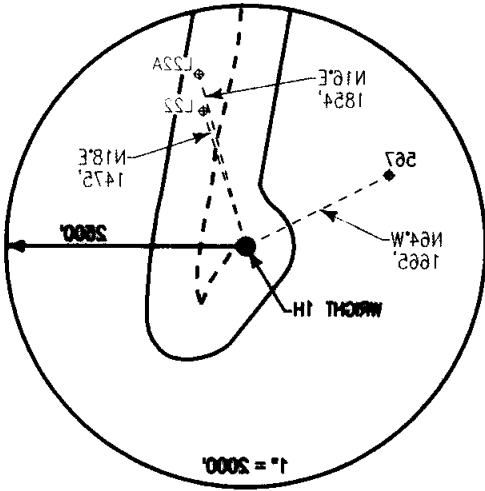

Well ID	Well Name	County	District	Surface Owner	Lease No.	Acres	Depth
42	Wright 1H	WV	WV	Wright 1H	1884	1.0	1000
43	Wright 2H	WV	WV	Wright 2H	1884	1.0	1000
44	Wright 3H	WV	WV	Wright 3H	1884	1.0	1000
45	Wright 4H	WV	WV	Wright 4H	1884	1.0	1000
46	Wright 5H	WV	WV	Wright 5H	1884	1.0	1000
47	Wright 6H	WV	WV	Wright 6H	1884	1.0	1000
48	Wright 7H	WV	WV	Wright 7H	1884	1.0	1000
49	Wright 8H	WV	WV	Wright 8H	1884	1.0	1000
50	Wright 9H	WV	WV	Wright 9H	1884	1.0	1000
51	Wright 10H	WV	WV	Wright 10H	1884	1.0	1000
52	Wright 11H	WV	WV	Wright 11H	1884	1.0	1000
53	Wright 12H	WV	WV	Wright 12H	1884	1.0	1000
54	Wright 13H	WV	WV	Wright 13H	1884	1.0	1000
55	Wright 14H	WV	WV	Wright 14H	1884	1.0	1000
56	Wright 15H	WV	WV	Wright 15H	1884	1.0	1000
57	Wright 16H	WV	WV	Wright 16H	1884	1.0	1000
58	Wright 17H	WV	WV	Wright 17H	1884	1.0	1000
59	Wright 18H	WV	WV	Wright 18H	1884	1.0	1000
60	Wright 19H	WV	WV	Wright 19H	1884	1.0	1000
61	Wright 20H	WV	WV	Wright 20H	1884	1.0	1000
62	Wright 21H	WV	WV	Wright 21H	1884	1.0	1000
63	Wright 22H	WV	WV	Wright 22H	1884	1.0	1000
64	Wright 23H	WV	WV	Wright 23H	1884	1.0	1000
65	Wright 24H	WV	WV	Wright 24H	1884	1.0	1000
66	Wright 25H	WV	WV	Wright 25H	1884	1.0	1000
67	Wright 26H	WV	WV	Wright 26H	1884	1.0	1000
68	Wright 27H	WV	WV	Wright 27H	1884	1.0	1000
69	Wright 28H	WV	WV	Wright 28H	1884	1.0	1000
70	Wright 29H	WV	WV	Wright 29H	1884	1.0	1000
71	Wright 30H	WV	WV	Wright 30H	1884	1.0	1000
72	Wright 31H	WV	WV	Wright 31H	1884	1.0	1000
73	Wright 32H	WV	WV	Wright 32H	1884	1.0	1000
74	Wright 33H	WV	WV	Wright 33H	1884	1.0	1000
75	Wright 34H	WV	WV	Wright 34H	1884	1.0	1000
76	Wright 35H	WV	WV	Wright 35H	1884	1.0	1000
77	Wright 36H	WV	WV	Wright 36H	1884	1.0	1000
78	Wright 37H	WV	WV	Wright 37H	1884	1.0	1000
79	Wright 38H	WV	WV	Wright 38H	1884	1.0	1000
80	Wright 39H	WV	WV	Wright 39H	1884	1.0	1000
81	Wright 40H	WV	WV	Wright 40H	1884	1.0	1000
82	Wright 41H	WV	WV	Wright 41H	1884	1.0	1000
83	Wright 42H	WV	WV	Wright 42H	1884	1.0	1000
84	Wright 43H	WV	WV	Wright 43H	1884	1.0	1000
85	Wright 44H	WV	WV	Wright 44H	1884	1.0	1000
86	Wright 45H	WV	WV	Wright 45H	1884	1.0	1000
87	Wright 46H	WV	WV	Wright 46H	1884	1.0	1000
88	Wright 47H	WV	WV	Wright 47H	1884	1.0	1000
89	Wright 48H	WV	WV	Wright 48H	1884	1.0	1000
90	Wright 49H	WV	WV	Wright 49H	1884	1.0	1000
91	Wright 50H	WV	WV	Wright 50H	1884	1.0	1000
92	Wright 51H	WV	WV	Wright 51H	1884	1.0	1000
93	Wright 52H	WV	WV	Wright 52H	1884	1.0	1000
94	Wright 53H	WV	WV	Wright 53H	1884	1.0	1000
95	Wright 54H	WV	WV	Wright 54H	1884	1.0	1000
96	Wright 55H	WV	WV	Wright 55H	1884	1.0	1000
97	Wright 56H	WV	WV	Wright 56H	1884	1.0	1000
98	Wright 57H	WV	WV	Wright 57H	1884	1.0	1000
99	Wright 58H	WV	WV	Wright 58H	1884	1.0	1000
100	Wright 59H	WV	WV	Wright 59H	1884	1.0	1000
101	Wright 60H	WV	WV	Wright 60H	1884	1.0	1000

UTM coordinates are NAD83, Zone 17, Meter.
 Well location references are based upon the grid north
 and grid north magnetic
 Flat orientation. Corner and well locations are based upon
 based upon Ellipsoid GPS measurements
 West Virginia Coordinate system of 1987 (North Zone)

Wright 1H
 NAD 83 UTM N: 4285, 185,089 E: 248,481,004
 NAD 83 Lat: 38.88712 Long: -80.48874
 NAD 83 N: 381,848.940 E: 1,788,877.780

Wright 2H
 NAD 83 UTM N: 4285, 185,089 E: 248,481,004
 NAD 83 Lat: 38.88712 Long: -80.48874
 NAD 83 N: 381,848.940 E: 1,788,877.780

Wright 3H
 NAD 83 UTM N: 4285, 185,089 E: 248,481,004
 NAD 83 Lat: 38.88712 Long: -80.48874
 NAD 83 N: 381,848.940 E: 1,788,877.780

Wright 4H
 NAD 83 UTM N: 4285, 185,089 E: 248,481,004
 NAD 83 Lat: 38.88712 Long: -80.48874
 NAD 83 N: 381,848.940 E: 1,788,877.780

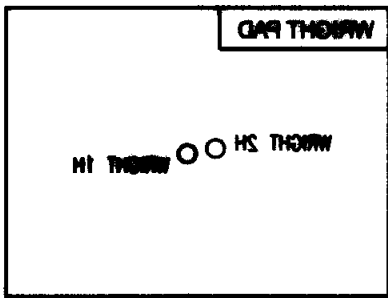
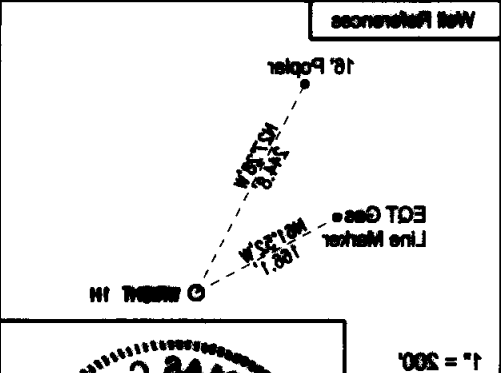

LEGEND

- ◆ Active Well Location
- Proposed Gas Well
- Located Corner, as noted
- Surface Tract Lines
- - - Reference Line
- - - Lease Boundary
- Creek or Drain
- WV County Route
- WV State Route

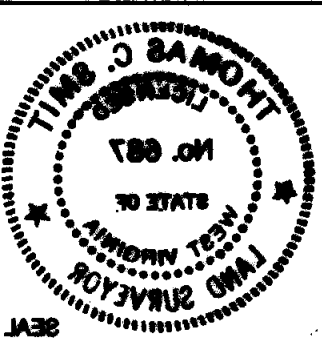

I, the undersigned, hereby certify that this plat is correct to the best of my knowledge and belief and shows all the information required by law and the regulations issued and prescribed by the Department of Environmental Protection.

Thomas C. Smith
 T. C. Smith
 L. L. S. 687



STATE PERMIT 05281
 COUNTY 048
 API WELL NO
 OPERATORS WELL NO: WRIGHT 1H
 DATE: AUGUST 26 20 17

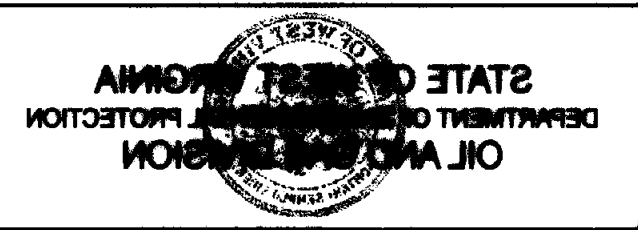

PROVEN SOURCE OF ELEVATION: 1280
 MINIMUM DEGREE OF ACCURACY: 1:250
 SCALE: 1" = 100'
 DRAWING NO: 1-188
 FILE NO:

WELL TYPE: OIL GAS LIQUID INJECTION WASTE DISPOSAL

(IF GAS PRODUCTION) STORAGE DEEP SHALLOW

LOCATION ELEVATION: 1857' WATERSHED: BATHOLOMEW FORK QUADRANGLE: GLOVER GAP

DISTRICT: Mazon COUNTY: Mazon

SURFACE OWNER: Dale G. Or Thomas D. Stout
 ROYALTY OWNER: Bill C. Huggins & Bill A. Huggins
 LEASE NO: 871485 ACRES: 1.00 ±

PROPOSED WORK: DRILL CONVERT DRILL DEEPER FRACTURE OR STIMULATE PLUG OFF OLD FORMATION

PERFORATE NEW FORMATION OTHER PHYSICAL CHANGE IN WELL (SPECIFY)
 TARGET FORMATION: Mancosque ESTIMATED DEPTH: 7,300'

DESIGNATED AGENT: Rex C. Ray

WELL OPERATOR: EOT Production Company ADDRESS: 115 Professional Place PO Box 280 Bhdgeport, WV 26830

ADDRESS: 115 Professional Place PO Box 280 Bhdgeport, WV 26830

LATITUDE 39° 37' 00"

TH: 6,065'

**Wright 1H
Wright
EQT Production Company**

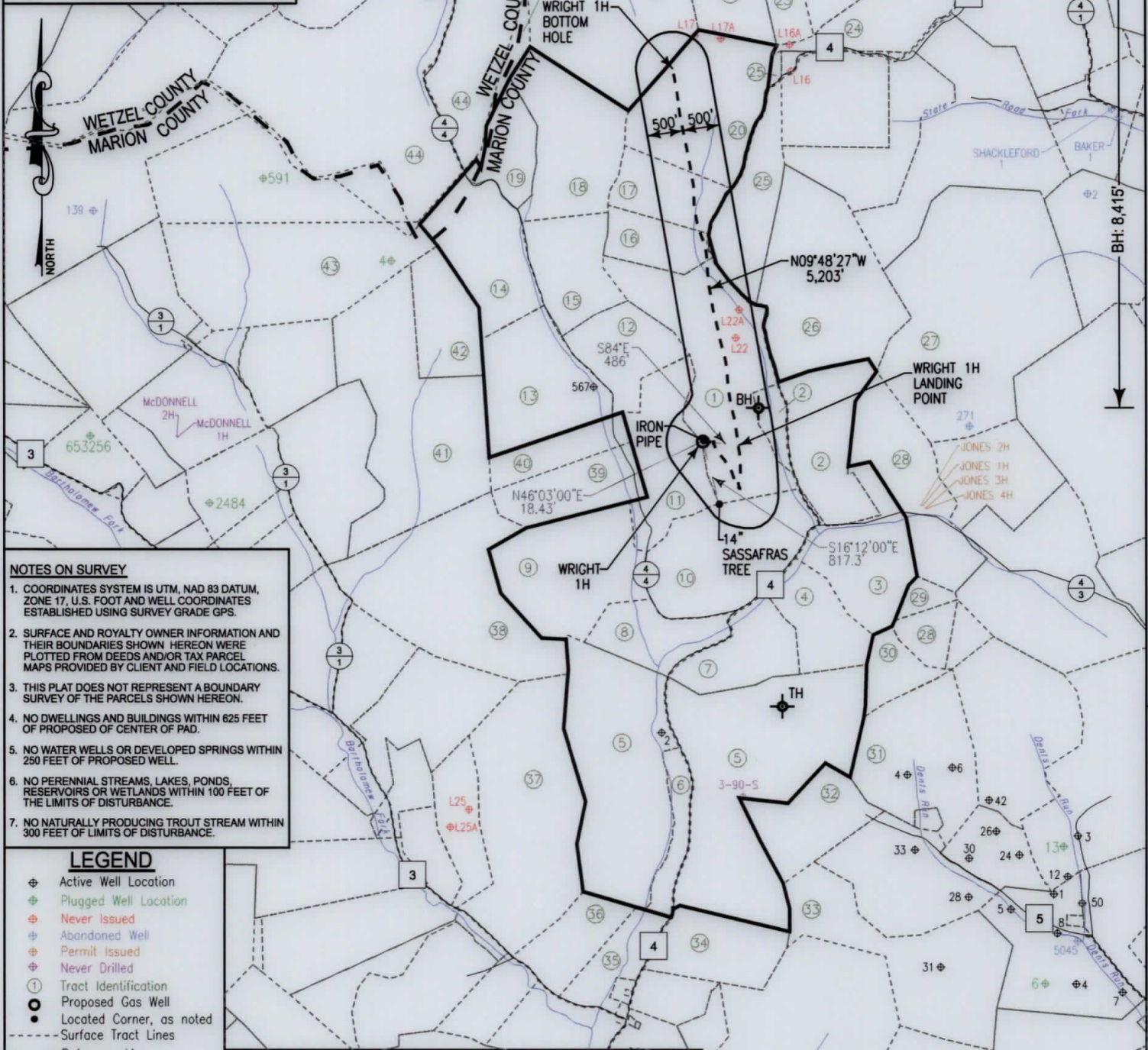

NOTES ON SURVEY

- COORDINATES SYSTEM IS UTM, NAD 83 DATUM, ZONE 17, U.S. FOOT AND WELL COORDINATES ESTABLISHED USING SURVEY GRADE GPS.
- SURFACE AND ROYALTY OWNER INFORMATION AND THEIR BOUNDARIES SHOWN HEREON WERE PLOTTED FROM DEEDS AND/OR TAX PARCEL MAPS PROVIDED BY CLIENT AND FIELD LOCATIONS.
- THIS PLAT DOES NOT REPRESENT A BOUNDARY SURVEY OF THE PARCELS SHOWN HEREON.
- NO DWELLINGS AND BUILDINGS WITHIN 625 FEET OF PROPOSED OF CENTER OF PAD.
- NO WATER WELLS OR DEVELOPED SPRINGS WITHIN 250 FEET OF PROPOSED WELL.
- NO PERENNIAL STREAMS, LAKES, PONDS, RESERVOIRS OR WETLANDS WITHIN 100 FEET OF THE LIMITS OF DISTURBANCE.
- NO NATURALLY PRODUCING TROUT STREAM WITHIN 300 FEET OF LIMITS OF DISTURBANCE.

LEGEND

- ⊕ Active Well Location
- ⊕ Plugged Well Location
- ⊕ Never Issued
- ⊕ Abandoned Well
- ⊕ Permit Issued
- ⊕ Never Drilled
- ① Tract Identification
- Proposed Gas Well
- Located Corner, as noted
- - - Surface Tract Lines
- - - Reference Line
- - - Lease Boundary
- - - Creek or Drain
- ⊙ WV County Route
- ⊙ WV State Route

Tract ID.	Acres	Owner
1	1090	Billy C. Haught & Betty A. Haught

(⊕) Denotes Location of Well on United States Topographic Maps



I, the undersigned, hereby certify that this plat is correct to the best of my knowledge and belief and shows all the information required by law and the regulations issued and prescribed by the Department of Environmental Protection.

Thomas C. Smit
L. L. S. 687

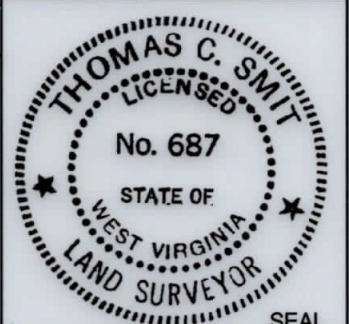

FILE NO: _____
 DRAWING NO: _____
 SCALE: 1" = 2000'
 MINIMUM DEGREE OF ACCURACY: 1:2500
 PROVEN SOURCE OF ELEVATION: SG-GPS (OPUS)

STATE OF WEST VIRGINIA
 DEPARTMENT OF ENVIRONMENTAL PROTECTION
OIL AND GAS DIVISION

DATE: AUGUST 29 20 17
 OPERATORS WELL NO: WRIGHT 1H
 API WELL NO
 47 - 049 - 02281
 STATE COUNTY PERMIT

WELL TYPE: OIL GAS LIQUID INJECTION WASTE DISPOSAL
 (IF GAS) PRODUCTION: STORAGE DEEP SHALLOW
 LOCATION ELEVATION: 1527' WATERSHED: BARTHOLOMEW FORK QUADRANGLE: GLOVER GAP
 DISTRICT: Mannington COUNTY: Marion
 SURFACE OWNER: Dale G. OR Theresa D. Stout ACREAGE: 99.75 ±
 ROYALTY OWNER: Billy C. Haught & Betty A. Haught LEASE NO: 871462 ACREAGE: 1090 ±
 PROPOSED WORK: DRILL CONVERT DRILL DEEPER FRACTURE OR STIMULATE PLUG OFF OLD FORMATION
 PERFORATE NEW FORMATION OTHER PHYSICAL CHANGE IN WELL (SPECIFY)
 PLUG AND ABANDON CLEAN OUT AND REPLUG TARGET FORMATION: Marcellus ESTIMATED DEPTH: 7,200'
 WELL OPERATOR: EQT Production Company DESIGNATED AGENT: Rex C. Ray
 ADDRESS: 115 Professional Place PO Box 280 ADDRESS: 115 Professional Place PO Box 280
 Bridgeport, WV 26330 Bridgeport, WV 26330