

4901477A

WW-7
8-30-06



West Virginia Department of Environmental Protection
Office of Oil and Gas
WELL LOCATION FORM: GPS

API: 47-049-01477 WELL NO.: 8005

FARM NAME: Elliott & Stafford #5

RESPONSIBLE PARTY NAME: Consolidation Coal Company

COUNTY: Marion DISTRICT: Mannington

QUADRANGLE: Glover Gap

SURFACE OWNER: Consolidation Coal Company

ROYALTY OWNER: _____

UTM GPS NORTHING: 4,376,862 m

UTM GPS EASTING: 552,968 m GPS ELEVATION: 358 m (1173')

The Responsible Party named above has chosen to submit GPS coordinates in lieu of preparing a new well location plat for a plugging permit or assigned API number on the above well. The Office of Oil and Gas will not accept GPS coordinates that do not meet the following requirements:

1. Datum: NAD 1983, Zone: 17 North, Coordinate Units: meters, Altitude: height above mean sea level (MSL) – meters.
2. Accuracy to Datum – 3.05 meters
3. Data Collection Method:

Survey grade GPS _____: Post Processed Differential _____
 Real-Time Differential _____
 Mapping Grade GPS X: Post Processed Differential X
 Real-Time Differential _____

4. **Letter size copy of the topography map showing the well location.**

I the undersigned, hereby certify this data is correct to the best of my knowledge and belief and shows all the information required by law and the regulations issued and prescribed by the Office of Oil and Gas.

[Signature]
 Signature
March 24, 2014
 Date

Professional Surveyor
 Title
 JAN 01 2015

RECEIVED
Office of Oil and Gas

RECEIVED
Office of Oil and Gas

WV Department of
Environmental Protection

4901477P

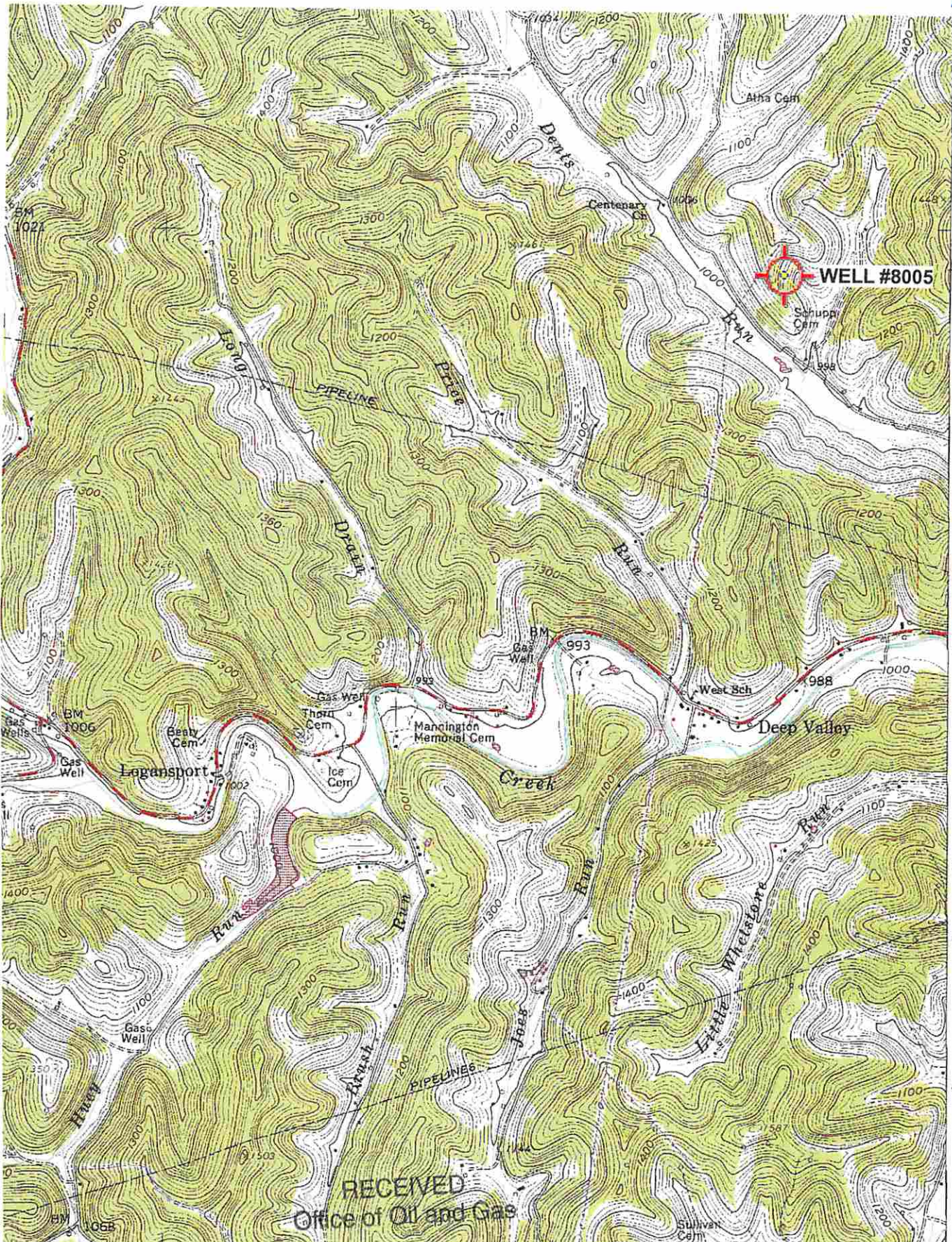

4377
32'30"
4376
4375
4374
4373000mN
39°30'
80°22'30"

RECEIVED
Office of Oil and Gas

JAN 01 2015

INTERIOR-GEOLOGICAL SURVEY, RESTON, VIRGINIA-1877
530000E

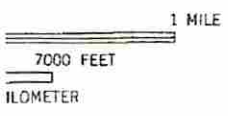

WV Department of Environmental Protection

ROAD CLASSIFICATION

- Heavy-duty ————
- Medium-duty ————
- Light-duty ————
- Unimproved dirt ————

U. S. Route

(SHINNSTON)
4882 IV NE

Shover Gap; WV Scale: 1" = 0.379Mi 610Mt 2,000Ft, 1 Mi = 2,640" , 1 cm = 240Mt