

WW-7
8-30-06



West Virginia Department of Environmental Protection
Office of Oil and Gas
WELL LOCATION FORM: GPS

API: 47-049-01459 WELL NO.: 301625 (Fennel 1562)

FARM NAME: Gene & Linda Floyd

RESPONSIBLE PARTY NAME: XTO Energy, Inc.

COUNTY: Marion DISTRICT: Lincoln

QUADRANGLE: Shinnston 7.5'

SURFACE OWNER: Gene L. & Linda W. Floyd

ROYALTY OWNER: Waco Oil and Gas

UTM GPS NORTHING: 4366926

UTM GPS EASTING: 560378 GPS ELEVATION: 418 m (1371 ft)

The Responsible Party named above has chosen to submit GPS coordinates in lieu of preparing a new well location plat for a plugging permit or assigned API number on the above well. The Office of Oil and Gas will not accept GPS coordinates that do not meet the following requirements:

1. Datum: NAD 1983, Zone: 17 North, Coordinate Units: meters, Altitude: height above mean sea level (MSL) – meters.
2. Accuracy to Datum – 3.05 meters
3. Data Collection Method:

Survey grade GPS : Post Processed Differential
Real-Time Differential

Mapping Grade GPS X: Post Processed Differential X
Real-Time Differential

4. Letter size copy of the topography map showing the well location.

I the undersigned, hereby certify this data is correct to the best of my knowledge and belief and shows all the information required by law and the regulations issued and prescribed by the Office of Oil and Gas.

Stacy Ohm
Signature
1/3/14
Date

PS # 2180
Title

RECEIVED
Office of Oil and Gas
APR 28 2014
WV Department of
Environmental Protection

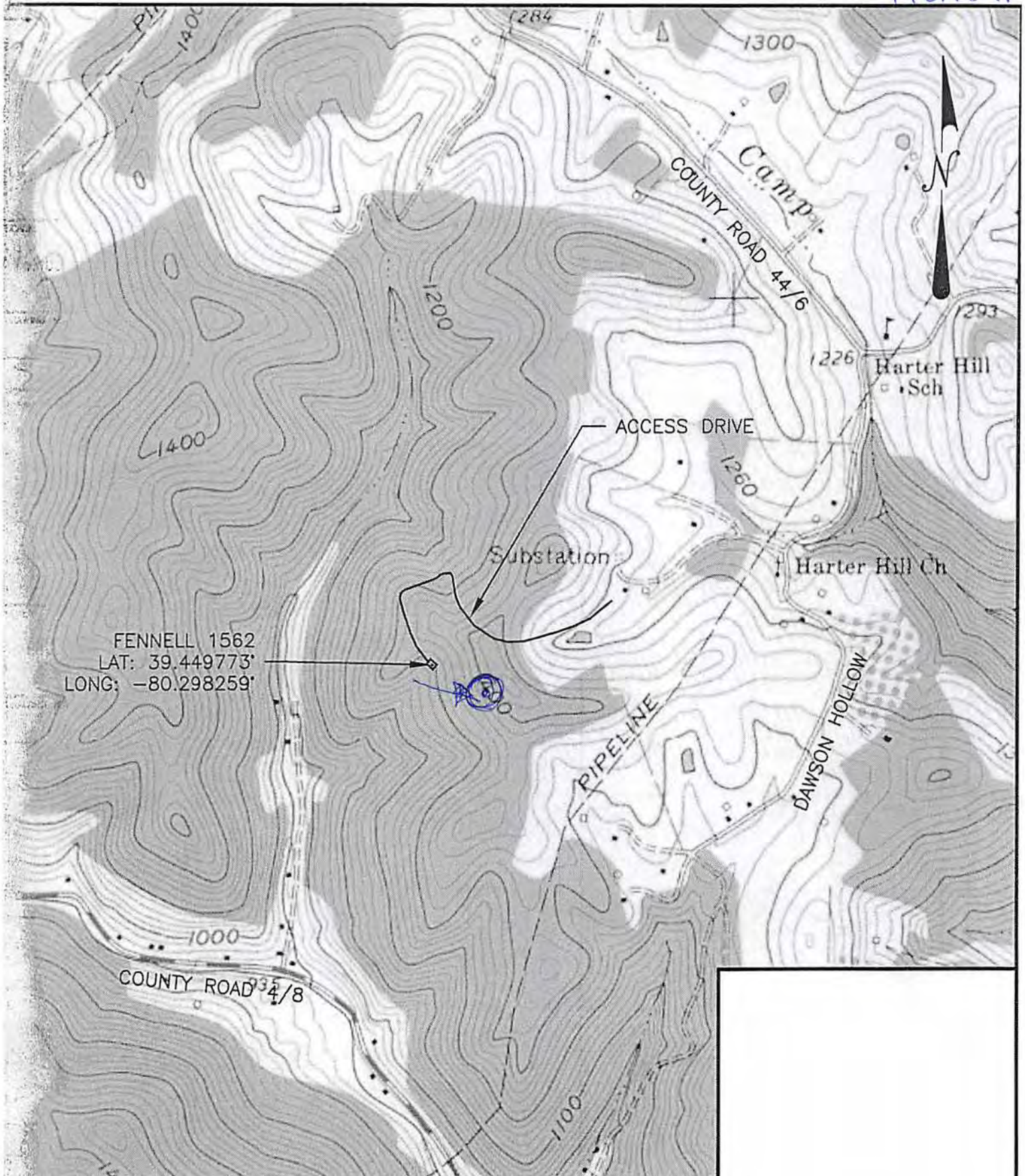

FENNELL 1562
 LAT: 39.449773'
 LONG: -80.298259'

1:1000	DESIGNED BY: JMH	REVISION BY: _____	DATE: _____	DESCRIPTION: _____
	REVIEWED BY: MMV	REVISION BY: _____	DATE: _____	DESCRIPTION: _____
	DRAWN BY: JMH	REVISION BY: _____	DATE: _____	DESCRIPTION: _____
	DATE: 4/23/14	REVISION BY: _____	DATE: _____	DESCRIPTION: _____
	PROJ. NO.:	REVISION BY: _____	DATE: _____	DESCRIPTION: _____
	DRAWING NO.:	REVISION BY: _____	DATE: _____	DESCRIPTION: _____

NO. NO.
 NO.
 1

FENNELL 1562
 prepared for
XTO ENERGY, INC.
 situated
DAWSON HOLLOW, MARION COUNTY, WEST VIRGINIA
 USGS MAP - SHINNSTON QUADRANGLE

MKA Morris Knowles
 & Associates, Inc.
Consulting Engineers and Land Surveyors
 443 Athens Drive
 Delmont, PA 15623
 Telephone: (724) 468-6222
 Fax: (724) 468-6940