

WELL REFERENCES:

N55-00E, 108.00' TO 2" SUGAR MAPLE
N00-30W, 88.00' TO 12" TWIN SUGAR

NAD 27:
39-29-46.78
80-19-03.73

LATITUDE 39-30-00

SCALED COOR.:

1,270' SOUTH
7,360' WEST

80-17-30

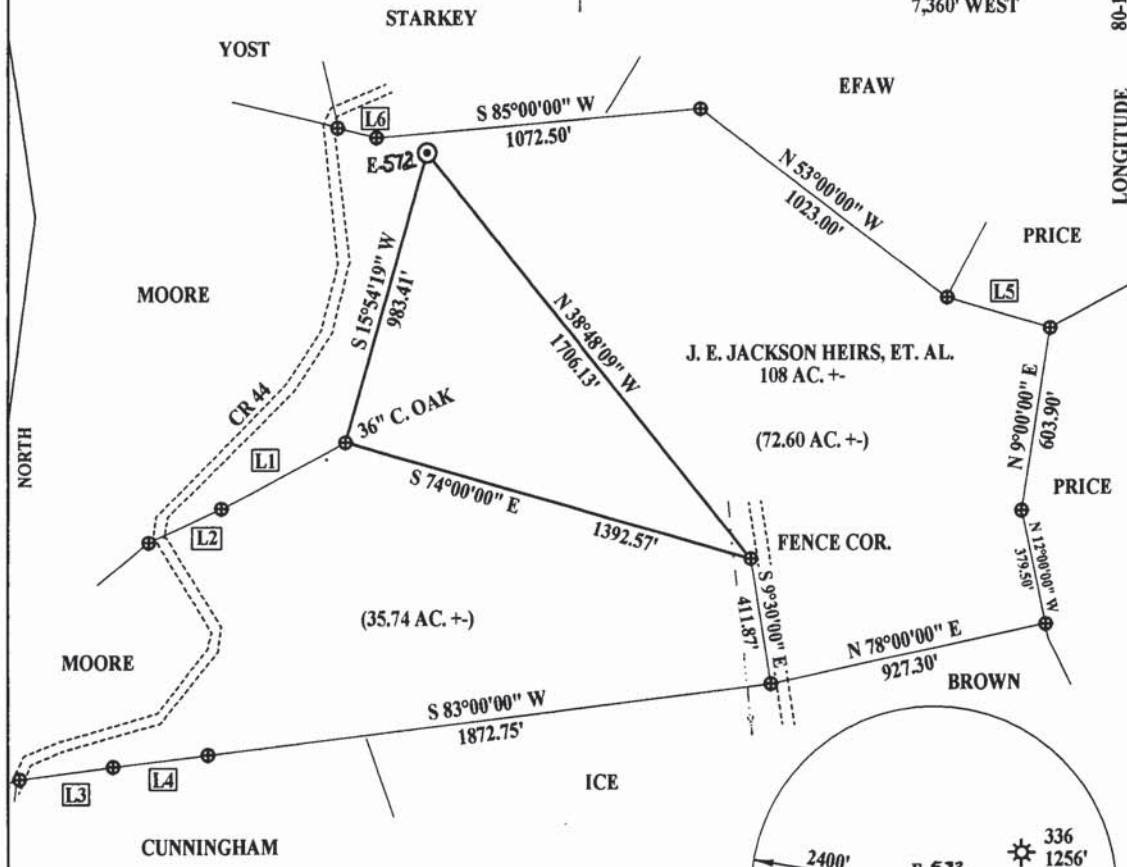

Id	Bearing	Distance
L1	N 62°00'00" E	462.00'
L2	N 65°00'00" E	264.00'
L3	S 82°30'00" W	309.38'
L4	S 83°00'00" W	313.50'
L5	N 73°30'00" W	354.75'
L6	N 76°00'00" W	132.00'

NAD 27 WV NORTH SPC:
E-526 = 363,933.55'
1,769,245.68'

(+) DENOTES LOCATION OF WELL ON UNITED STATES TOPOGRAPHIC MAPS

FILE NUMBER: _____
DRAWING NUMBER: **EXPJACKSON3.PCS**
SCALE: 1" = 500'
MINIMUM DEGREE OF ACCURACY: 1 IN 200
PROVEN SOURCE OF ELEVATION: **DGPS SURVEY 11/22/02**
SUBMETER SYSTEM

I THE UNDERSIGNED, HEREBY STATE THAT THIS PLAT IS CORRECT TO THE BEST OF MY KNOWLEDGE AND BELIEF AND SHOWS ALL THE INFORMATION REQUIRED BY LAW AND THE REGULATIONS ISSUED AND PRESCRIBED BY THE DEPARTMENT OF ENERGY.

(SIGNED) 
STEPHEN D. LOSH, P.S. #674

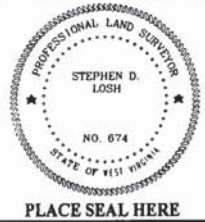

STATE OF WEST VIRGINIA
DIVISION OF ENVIRONMENTAL PROTECTION
OFFICE OF OIL AND GAS
FORM WW-6 #10 McJUNKIN ROAD
NITRO, WV 25143-2506

WELL TYPE: OIL ___ GAS LIQUID INJECTION ___ WASTE DISPOSAL ___
(IF "GAS") PRODUCTION STORAGE ___ DEEP ___ SHALLOW

LOCATION: ELEVATION 1562.90' WATERSHED TEVEBAUGH CREEK
DISTRICT LINCOLN COUNTY MARION
QUADRANGLE SHINNSTON LEASE NUMBER 4526

SURFACE OWNER EARL HELTSLEY ACREAGE 68.60
OIL & GAS ROYALTY OWNER J. E. JACKSON HEIRS, ET. AL. LEASE ACREAGE 108.00

PROPOSED WORK: DRILL CONVERT ___ DRILL DEEPER ___ REDRILL ___ FRACTURE OR STIMULATE ___ PLUG OFF OLD FORMATION ___
PERFORATE NEW FORMATION ___ OTHER PHYSICAL CHANGE (SPECIFY) _____

TARGET FORMATION BALLTOWN ESTIMATED DEPTH 4400'

WELL OPERATOR EXPLORATION PARTNERS, LLC DESIGNATED AGENT LOUIS FERRARI
ADDRESS P. O. BOX 930 BRIDGEPORT, WV 26330 ADDRESS P. O. BOX 930 BRIDGEPORT, WV 26330

LAND SURVEYING SERVICES
21 CEDAR LANE, BRIDGEPORT, WV 26330
PHONE: 304-842-2018 OR 842-5762

DATE: NOVEMBER 29, 2002
OPERATORS WELL NO.: E-572
API WELL NO. 47 - 049 - 01402
STATE COUNTY PERMIT

COUNTY NAME PERMIT