

LATITUDE

39° 30' 00"
3,550'

3,940,
80° 27' 30"

LONGITUDE

NORTH

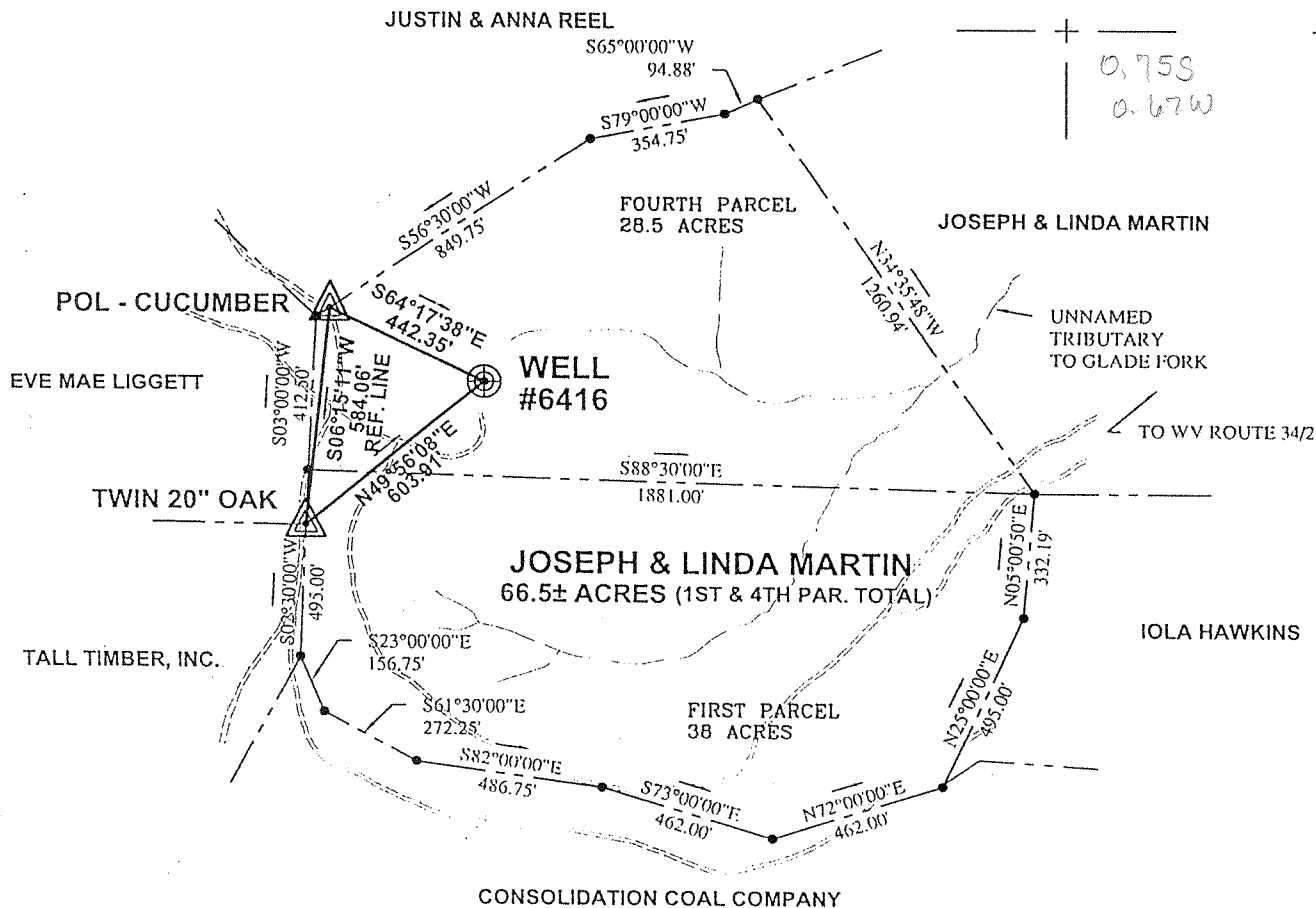

0.75S
0.67W

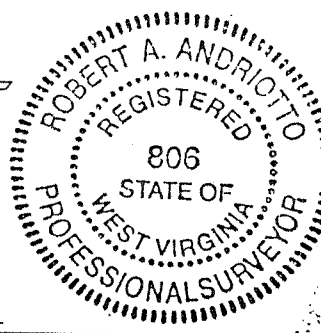
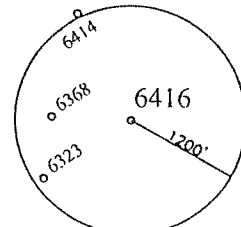

I THE UNDERSIGNED, HEREBY CERTIFY THAT THIS PLAT IS CORRECT TO THE BEST OF MY KNOWLEDGE AND BELIEF AND SHOWS ALL THE INFORMATION REQUIRED BY LAW AND THE REGULATIONS ISSUED AND PRESCRIBED BY THE DEPARTMENT OF ENERGY.
P.S. 806 *Robert A. Andriotto*

(+) DENOTES LOCATION OF WELL ON UNITED STATES TOPOGRAPHIC MAPS.
DATE AUGUST 22, 20 01
OPERATORS WELL NO. 6416
API WELL NO. 47 - 49 - 01358P
STATE COUNTY WV MAR 318A *PERMIT-

MINIMUM DEGREE OF ACCURACY: 1/2500 FILE NO.: WELL6416.DWG
SCALE: 1"=500'
PROVEN SOURCE OF ELEVATION: COMPANY NETWORK TIED INTO U.S.G.S.

STATE OF WEST VIRGINIA
DIVISION OF ENVIRONMENTAL PROTECTION
OFFICE OF OIL AND GAS



WELL TYPE: OIL GAS LIQUID INJECTION WASTE DISPOSAL "GAS" PRODUCTION STORAGE DEEP SHALLOW

LOCATION: ELEVATION: 1374.22' WATERSHED: GLADE FORK
DISTRICT: MANNINGTON COUNTY: MARION QUADRANGLE: WALLACE, WV 7.5'
SURFACE OWNER: JOSEPH K. & LINDA D. MARTIN ACREAGE: 66.5 ±
ROYALTY OWNER: _____ LEASE ACREAGE: _____
PROPOSED WORK: _____ LEASE NO.: _____
DRILL: _____ CONVERT: _____ DRILL DEEPER: _____ REDRILL: _____ FRACTURE OR STIMULATE: _____ PLUG OFF OLD: _____
FORMATION: _____ PERFORATE NEW FORMATION: _____ PLUG AND ABANDON: CLEAN OUT AND REPLUG: _____ OTHER: _____
PHYSICAL CHANGE IN WELL (SPECIFY): _____ TARGET FORMATION: NONE
ESTIMATED DEPTH: _____

WELL OPERATOR: CONSOLIDATION COAL COMPANY DESIGNATED AGENT: ROGER E. DUCKWORTH
ADDRESS: P.O. BOX 100 OSAGE, WV 26543 ADDRESS: P.O. BOX 100 OSAGE, WV 26543

FEB 01 2002

COUNTY NAME MAR PERMIT 1358 P

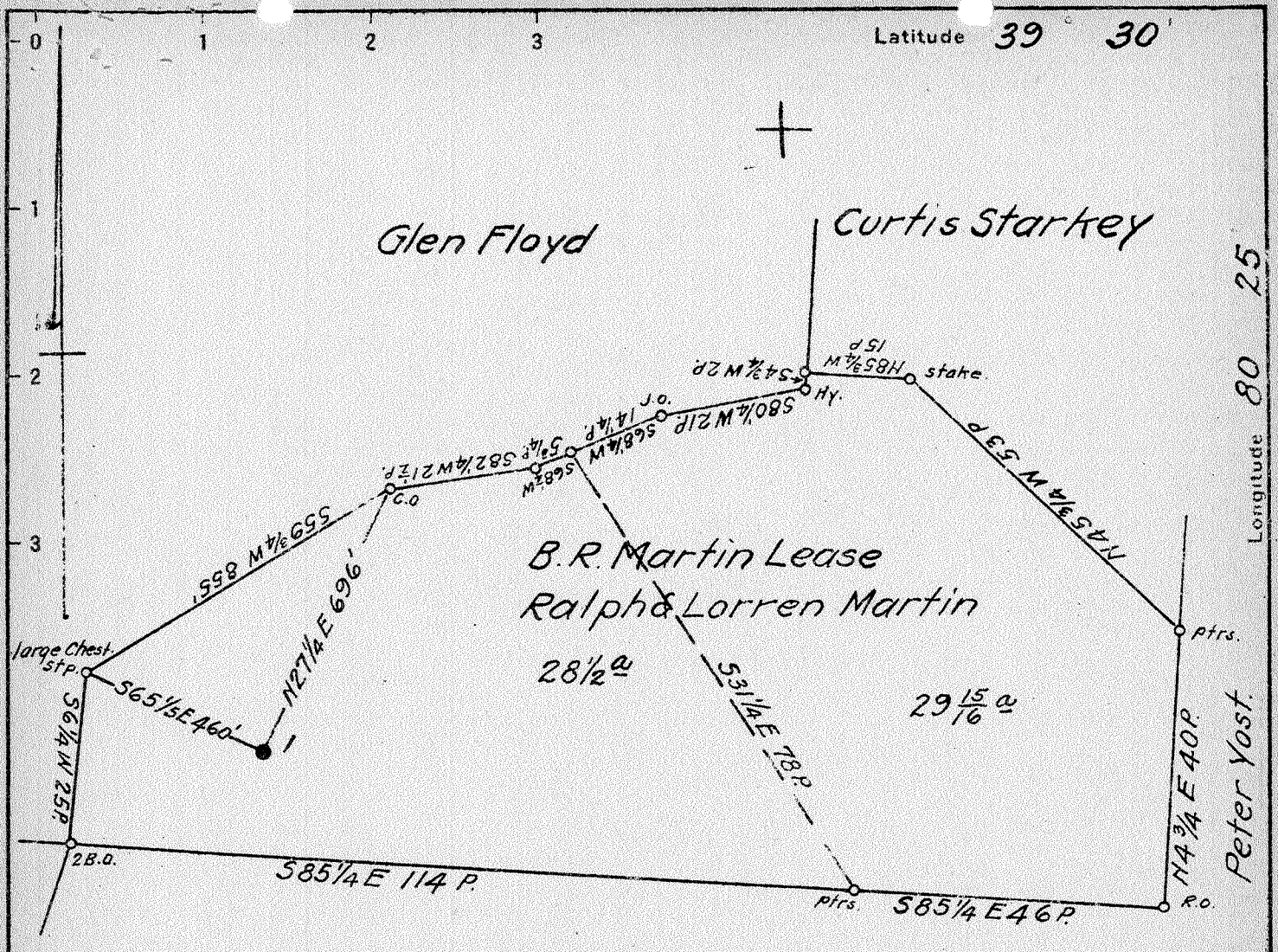

Ralph & Lorren Martin

Coal: State of West Va.
 Surface: Ralph & Lorren Martin
 Mannington, W. Va.

✓
 2.87 W 2.9 W
 0.715 0.72
 NOV 18 1941

New Location
 Drill Deeper
 Abandonment

Company	South Penn Natural Gas Co.		
Address	Parkersburg, W. Va.		
Farm	B. R. Martin		
Tract	Acres	Lease No.	
	60	67278	
Well (Farm) No.	1	Serial No.	
Elevation (Spirit Level)	1341.18		
Quadrangle	Clarksburg		
County	Marion District Mannington		
Engineer	E. C. Tabler		
Engineer's Registration No.			
File No.	Drawing No.		
Date	Sept. 30, 1941		Scale 1" = 400'

STATE OF WEST VIRGINIA
 DEPARTMENT OF MINES
 OIL AND GAS DIVISION
 CHARLESTON

WELL LOCATION MAP
 FILE NO. MAR-318A

6 049 1358
 + Denotes location of well on United States Topographic Maps, scale 1 to 62,500, latitude and longitude lines being represented by border lines as shown.
 - Denotes one inch spaces on border line of original tracing.

B. R. MARTIN No. 1 - SOUTH PENN NAT. GAS CO. - MAR-318-A

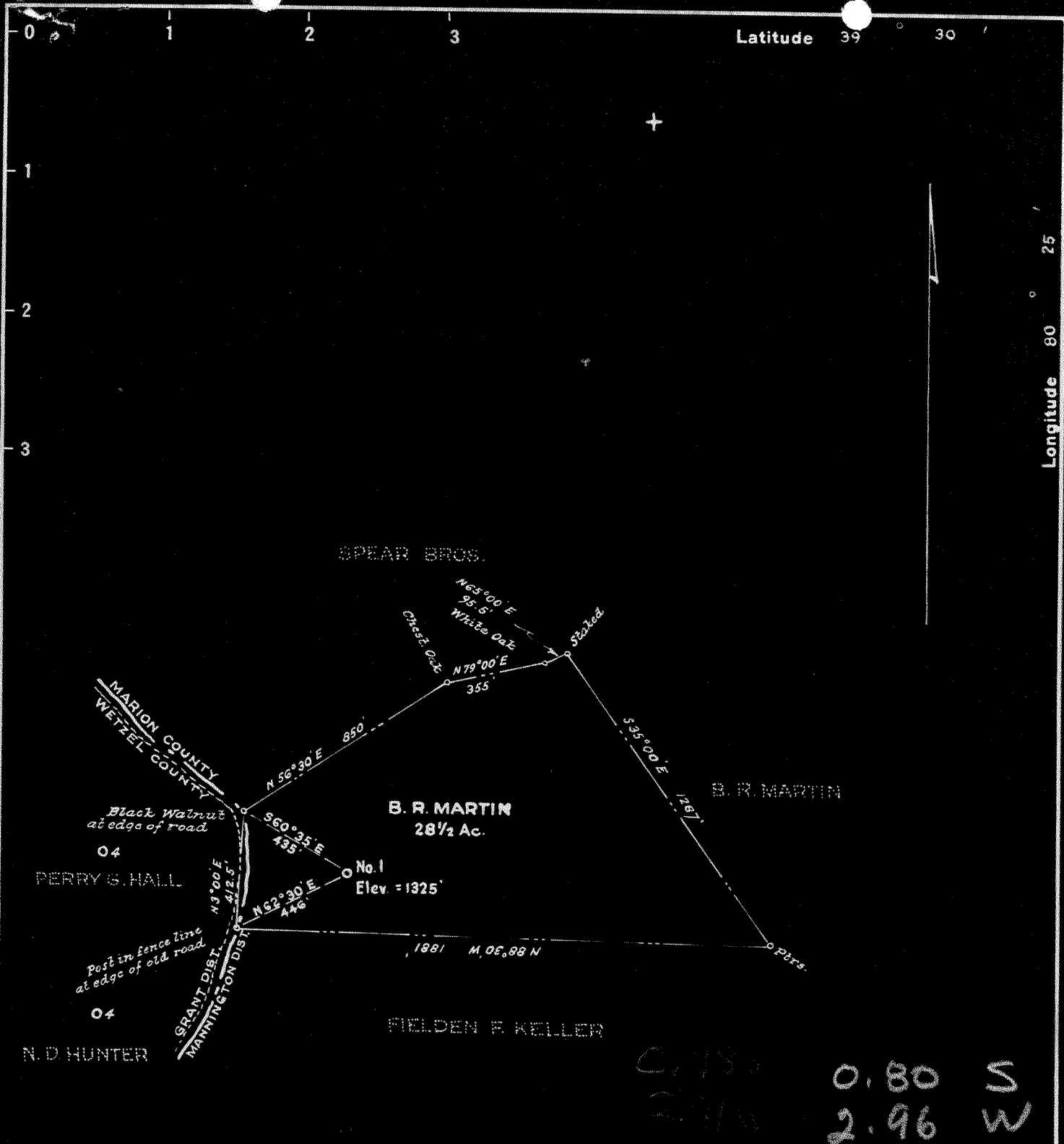

0.80 S
2.96 W

Present owner of surface is Benj. R. Martin's Heirs, Smithfield, West Va.
Present owner of coal is Harry Shaw, Atty. at Law, Fairmont, West Va.

NOTE:-
Tract shown is one of 28 1/2 ac. which was conveyed into B. R. Martin by A.C. Martin, et ux, by deed dated January 1, 1886, and recorded in the office of the Clerk of the County Court of Marion County, in Deed Book No. 39 at page 413. Combined with two other tracts with a total of 60 acres, lease for oil and gas was made to the South Penn Oil Co., by lease dated Sept. 1, 1897, and recorded in Deed Book No. 87, at page 348. Coal sold to C.A. Snodgrass, et al, by deed dated March 12, 1900, recorded in D B. No. 93, page 422.

New Location
Drill Deeper
Abandonment

Company SAM BEREN
Address Marietta, Ohio
Farm B. R. Martin
Tract Acres 61 (^{SEC}/_{1/4} ^{DATE}) Lease No.
Well (Farm) No. One Serial No.
Elevation (Spirit Level) 1325
Quadrangle Clarksburg
County Marion District Mannington
Engineer *M. S. Hall*
Engineer's Registration No. 1227
File No. Drawing No.
Date November, 1948 Scale 1" = 500'

STATE OF WEST VIRGINIA
DEPARTMENT OF MINES
OIL AND GAS DIVISION
CHARLESTON

WELL LOCATION MAP
FILE NO. MAR-596-A

+ Denotes location of well on United States Topographic Maps, scale 1 to 62,500, latitude and longitude lines being represented by border lines as shown.
- Denotes one inch spaces on border line of original tracing.

STATE OF WEST VIRGINIA
DEPARTMENT OF MINES
OIL AND GAS DIVISION

412

Ab
318-A → 1358

WELL RECORD

Oil or Gas Well (KIND)

Company South Penn Natural Gas Company
 Address Union Trust Bldg. Parkersburg, W. Va.
 Farm B. R. Martin Acres 60
 Location (waters) Bingamon Creek
 Well No. 1 Elev. 1341.18
 District Mannington County Marion
 The surface of tract is owned in fee by Ralph Martin et al
Mannington, West Virginia
 Mineral rights are owned by Hugh B. Martin, et al
Rte #2 Box 95 Address Mannington, W. Va.
 Drilling commenced May 2, 1918
 Drilling completed July 12, 1918
 Date shot 7/13/18 Depth of shot 20qts
 Open Flow /10ths Water in ----- Inch
 /10ths Merc. in ----- Inch
 Volume ----- Cu. Ft.
 Rock Pressure ----- lbs ----- hrs.
 Oil 5 bbls., 1st 24 hrs.
 Fresh water ----- feet ----- feet
 Salt water 2605 feet ----- feet

Casing and Tubing	Used in Drilling	Left in Well	Packers
Size			Kind of Packer
16.			
18.			
10.	570	570	Size of
8 3/4	1754	1754	
6 5/8	2510		Depth set
5 3/16	3167		
3.			Perf. top
2.			Perf. bottom
Liners Used			Perf. top
			Perf. bottom

CASING CEMENTED ----- SIZE ----- No. Ft. ----- Date
 COAL WAS ENCOUNTERED AT ----- FEET ----- INCHES
 ----- FEET ----- INCHES ----- FEET ----- INCHES
 ----- FEET ----- INCHES ----- FEET ----- INCHES

Formation	Color	Hard or Soft	Top	Bottom	Oil, Gas or Water	Depth Found	Remarks
Bluff Sand			815	840			
Pittsburgh Coal			1230	1238			
Little Dunkard			1665	1685			
Big Dunkard			1755	1785			
Gas Sand			1890	1912			
Salt Sand			2058	2184			
Little Lime			2450	2457			
Pencil Cave			2457	2464			
Big Lime			2464	2514			
Big Injun			2514	2624			
					Gas Show	2595	
					Oil Show	2601	
					Water	2605	
50 Foot Sand			3138	3151			
30 Foot Sand			3185	3213			
Boulder			3225	3240			
Gordon Stray Sand			3255	3322			
					Oil	3309	
Gordon Sand			3332	3369			
Fourth Sand Shells				3375			
Total Depth				3391			

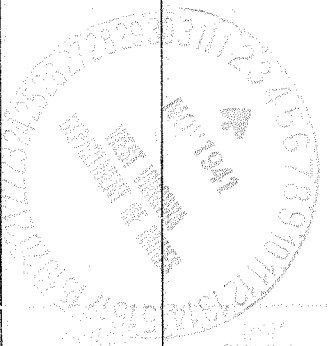

(Over)

DEC - 9 1941



671

STATE OF WEST VIRGINIA
DEPARTMENT OF MINES
OIL AND GAS DIVISION

WELL RECORD

Permit No. 596-A -> 1358

Oil or Gas Well _____
(KIND)

Company <u>Strauss & Beren</u>	Casing and Tubing	Used in Drilling	Left in Well	Packers
Address <u>Marietta, Ohio</u>	Size			
Farm <u>B. R. Martin</u> Acres <u>61</u>	16			Kind of Packer
Location (waters) <u>Dead Fall Run</u>	13			
Well No. <u>1</u> Elev. <u>1325</u>	10	<u>570</u>	<u>None</u>	Size of
District <u>Mannington</u> County <u>Marion</u>	8 1/4	<u>1754</u>	<u>None</u>	
The surface of tract is owned in fee by <u>B. R. Martin Heirs</u>	6%	<u>2510</u>	<u>2510</u>	Depth set
Address <u>Smithfield, W. Va.</u>	5 3/16	<u>3167</u>	<u>3167</u>	
Mineral rights are owned by <u>Harry Shaw, Atty of Law</u>	3			Perf. top
Address <u>Fairmont, W. Va.</u>	2			Perf. bottom
Drilling commenced _____	Liners Used			Perf. top
Drilling completed _____				Perf. bottom
Date Shot _____ From _____ To _____				
With _____				
Open Flow _____ /10ths Water in _____ Inch				
_____ /10ths Merc. in _____ Inch				
Volume _____ Cu. Ft.				
Rock Pressure _____ lbs. _____ hrs.				
Oil _____ bbls., 1st 24 hrs.				
Fresh water _____ feet _____ feet				
Salt water _____ feet _____ feet				

CASING CEMENTED _____ SIZE _____ No. Ft. _____ Date _____

COAL WAS ENCOUNTERED AT 1230 FEET _____ INCHES

_____ FEET _____ INCHES FEET _____ INCHES

_____ FEET _____ INCHES FEET _____ INCHES

Formation	Color	Hard or Soft	Top	Bottom	Oil, Gas or Water	Depth Found	Remarks
Pists. Coal			1230	1238			
Little Dunkard			1665	1685			
Big Dunkard			1755	1785			
Salt Sand			2058	2184			
Little Lime			2450	2457			
Pencil Cave			2457	2464			
Big Lime			2464	2514			
Big Injun			2514	2624			
50' Sand			3138	3151			
30' "			3185	3213			
Boulder Sand			3225	3240			
Gordon Stray			3255	3322			
Gordon Sand			3322	3369			
Fourth Sand Shell			3375				
TOTAL DEPTH				3391			

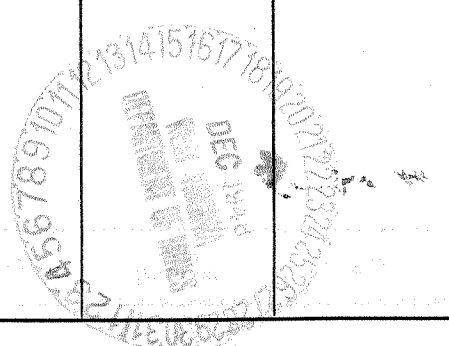

AFFIDAVIT OF PLUGGING AND FILLING WELL

AFFIDAVIT SHOULD BE MADE IN TRIPLICATE, one copy mailed to the Division, one copy to be retained by the Well Operator and the third copy (and extra copies if required) should be mailed to each coal operator at their respective addresses.

Consolidation Coal Co.
Coal Operator or Owner
PO Box 100, Osage, WV 26543
Address

Coal Operator or Owner

Address
Joseph & Linda D. Martin
Lease or Property Owner
RR. 3 Box 120, Salem, WV 26426
Address

Consolidation Coal Co.
Name of Well Operator
PO Box 100, Osage, WV 26543
Complete Address

Complete Address

Wallace
Well Location
Mannington

District
Marion
County
6416

Well No.

Joseph & Linda Martin
Farm

STATE INSPECTOR SUPERVISING PLUGGING

Randel E. Michels

AFFIDAVIT

STATE OF WEST VIRGINIA,
County of Marion ss:

Kevin Wright and Byron L. Musselman being first duly sworn according to law depose and say that they are experienced in the work of plugging and filling oil and gas wells and were employed by Consolidation Coal Company well operator, and participated in the work of plugging and filling the above well, that said work was commenced on the 5th day of March 2002 and that the well was plugged in the following manner:

Sand or Zone Record Formation	Filling Material	Plugs Used Size & Kind	Casing Pulled	Casing Left In
	Cleaned hole with 12 1/4" bit from surface to 395'. Reduce hole to 9 7/8". Cleaned 9 7/8" hole from 395' - 669' top of 7" casing. Reduce hole to 6 1/4". Cleaned 6 1/4" hole 669' to 1781'. Drilled cement plug 1180' to 1277'. Pulled 7" casing 669' to 1764'. Left 7" casing in hole 1764' to 1781'. Cleaned 9 7/8" hole 669' to 1360'. Cleaned 7 7/8" hole 1360' to 1764'. Cleaned 9 7/8" hole thru Pittsburgh Coal 1238' - 1245'. Cement hole solid from 1781' to surface. Cemented hole up as follows: from 1781' to 1445' and 1138' to surface using 424 sks high yield lite and from 1445' to 1138' using 126 sks thixotropic.		7" - 1096.77'	17'
Coal Seams (Name)	Description of Monument			
Pittsburgh Coal 1238' - 1245'	7" well marker 77" long with Consol Coal Co.,			
(Name)	Permit number, well number, date and solid plug			
(Name)	Stated on 7" casing. Well marker will be attached			
(Name)	To cement plug at ground level.			

... and that the work of plugging and filling said well was completed on the 15th day of March 2002

And further deponents saith not.

SEP 24 2004

Byron L. Musselman
Kevin L. Wright

Sworn to and subscribed before me this 15th day of March 2002

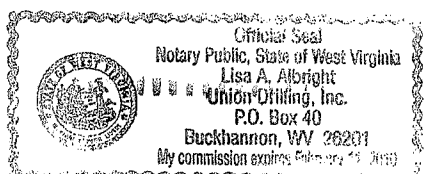

My commission expires:

2/11/2010

Lisa A. Albright
Notary Public

Permit No. 47-49-1358P

RECEIVED
Office of Oil & Gas
Office of Chief
SEP 14 2004
WV Department of
Environmental Protection

MAR 13 2004