

7350

Latitude 39° 32' 30"

LONGITUDE 80° 15' 00"

275

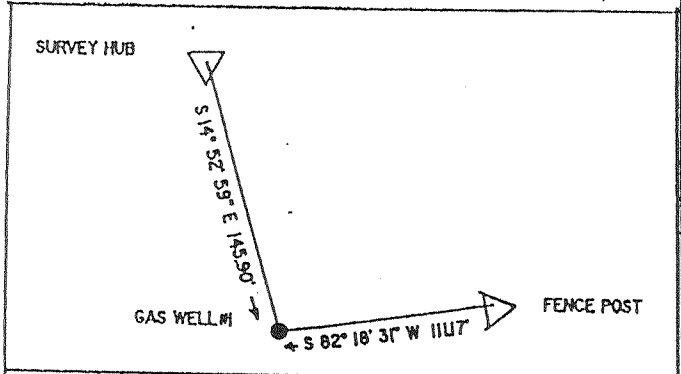
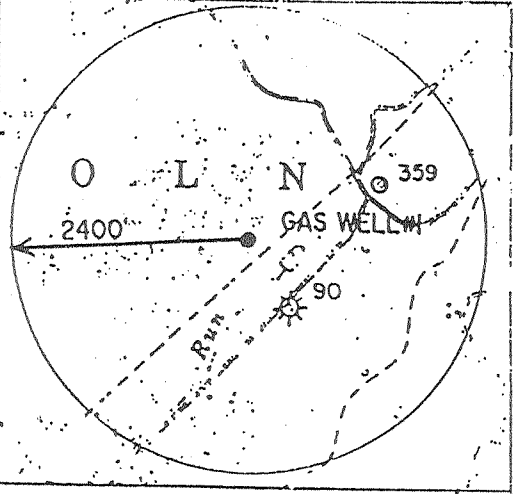
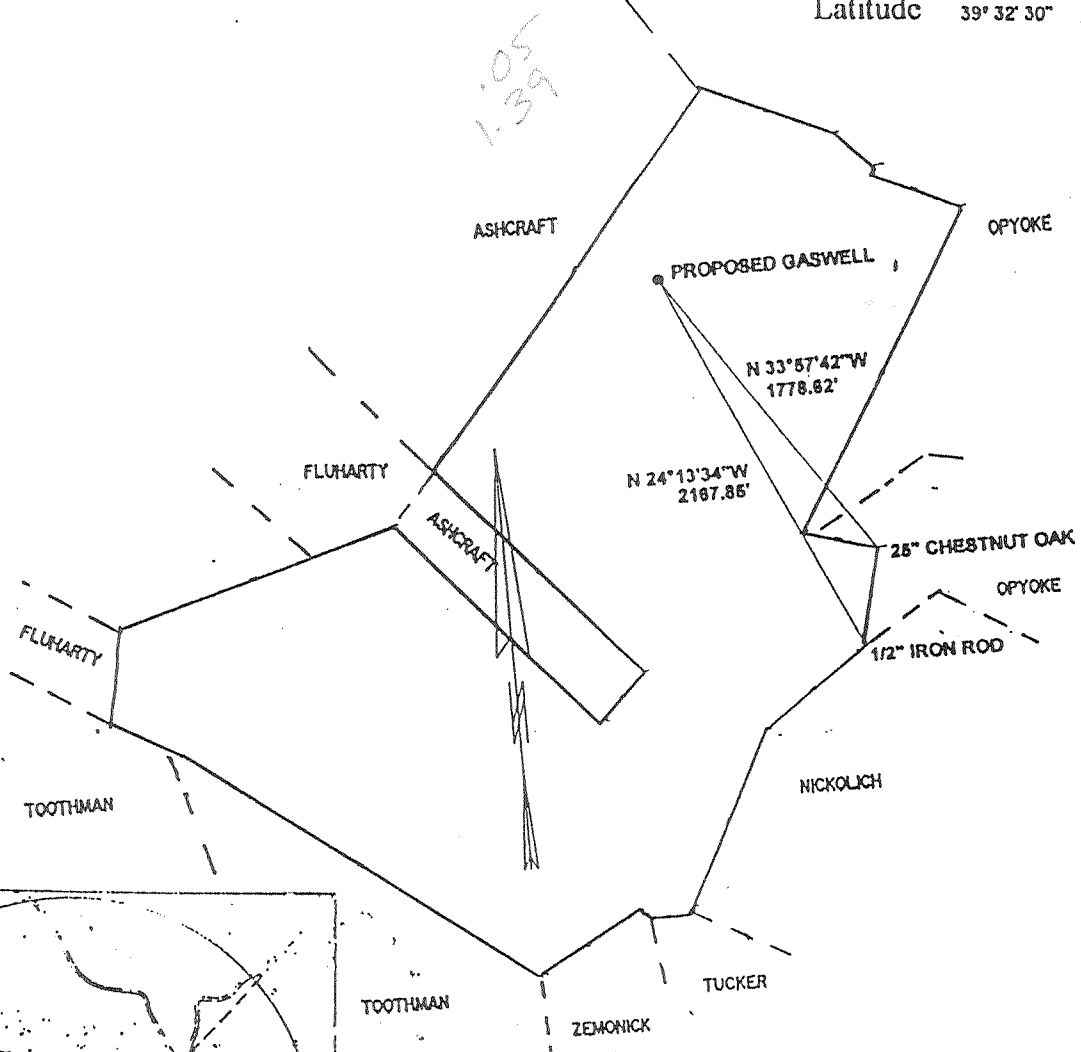

+Denotes Location of Well on U.S.G.S. Topo Map

Date March 19, 2001  
 Operators Well No. Ashcraft #1  
 API Well No. 049-01294

State of West Virginia  
 Department of Energy  
 Oil and Gas Division

WELL TYPE: OIL X GAS X LIQUID INJECTION \_\_\_\_\_ WASTE DISPOSAL \_\_\_\_\_  
 (if "GAS" PRODUCTION \_\_\_\_\_ STORAGE \_\_\_\_\_ DEEP \_\_\_\_\_ SHALLOW X \_\_\_\_\_  
 LOCATION: ELEVATION 1212.02 WATER SHED Carberry Run  
 DISTRICT Lincoln COUNTY Marion  
 QUADRANGLE Mannington  
 SURFACE OWNER James E. & Janet S. Ashcraft ACREAGE 209  
 OIL & GAS ROYALTY OWNER James E. Ashcraft LEASE ACREAGE 110  
 LEASE NO. WV-049-HH-01  
 PRODUCING FORMATION \_\_\_\_\_ TOTAL DEPTH \_\_\_\_\_  
 WELL OPERATOR Invitation Energy Inc. DESIGNATED AGENT Joe O'Ferrell  
 ADDRESS Route 2, Box 245 ADDRESS Route 2, Box 245  
Mannington, WV 26582 Mannington, WV 26554

File No. \_\_\_\_\_  
 Drawing No. \_\_\_\_\_  
 Scale 1" = 1000'  
 Minimum Degree  
 of Accuracy 1" in 2500'  
 Proven Source  
 of Elevation BM 1065 Consol

I, the undersigned, hereby certify that this plat is correct to the best of my knowledge and belief and shows all the information required by law and the regulations issued and prescribed by the Department of Energy.

(Signed) [Signature]  
 Gary A. Timms PS# 877SU

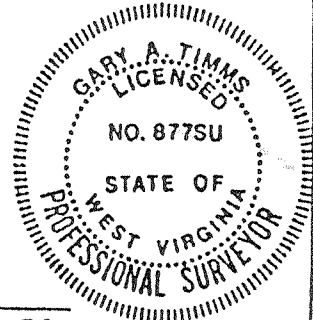

MAR 23 2001

6-6 Farmington 69

State of West Virginia  
Department of Environmental Protection  
Office of Oil and Gas

*mf*

Well Operator's Report of Well Work

Farm name: Ashcraft, Jim Operator Well No.: Ashcraft 1

LOCATION: Elevation: \_\_\_\_\_ Quadrangle: Manington

District: Lincoln County: Marion  
Latitude: \_\_\_\_\_ Feet South of \_\_\_\_\_ Deg. \_\_\_\_\_ Min. \_\_\_\_\_ Sec.  
Longitude \_\_\_\_\_ Feet West of \_\_\_\_\_ Deg. \_\_\_\_\_ Min. \_\_\_\_\_ Sec.

Company: <u>West Virginia Development</u>	Casing & Tubing	Used in drilling	Left in well	Cement fill up Cu. Ft.
Address: <u>210 N. Carpentet St.</u>	<u>7" 17#</u>	<u>1790'</u>		<u>NA</u>
<u>Clarksburg, WV 26301</u>	<u>4.5"</u>	<u>4393'</u>		<u>NA</u>
Agent: <u>Jane Barr</u>				
Inspector:				
Date Permit Issued: <u>?</u>				
Date Well Work Commenced: <u>3-25-01</u>				
Date Well Work Completed: <u>3-31-01</u>				
Verbal Plugging:				
Date Permission granted on:				
Rotary Cable Rig				
Total Depth (feet): <u>5500'</u>				
Fresh Water Depth (ft.): <u>NA</u>				
Salt Water Depth (ft.): <u>NA</u>				
Is coal being mined in area <input checked="" type="checkbox"/> (N/Y)? mined out				
Coal Depths (ft.): _____				

OPEN FLOW DATA

Producing formation Big Injun, and others, see attachment Pay zone depth (ft) see attachment

Gas: Initial open flow NA MCF/d Oil: Initial open flow NA Bbl/d

Final open flow NA MCF/d Final open flow NA Bbl/d

Time of open flow between initial and final tests \_\_\_\_\_ Hours

Static rock Pressure NA psig (surface pressure) after NA Hours

Second producing formation NA Pay zone depth (ft) NA

Gas: Initial open flow NA MCF/d Oil: Initial open flow NA Bbl/d

Final open flow NA MCF/d Final open flow NA Bbl/d

Time of open flow between initial and final tests NA Hours

Static rock Pressure NA psig (surface pressure) after NA Hours

NOTE: ON BACK OF THIS FORM PUT THE FOLLOWING: 1). DETAILS OF PERFORATED INTERVALS, FRACTURING OR STIMULATING, PHYSICAL CHANGE, ETC. 2). THE WELL LOG WHICH IS A SYSTEMATIC DETAILED GEOLOGICAL RECORD OF ALL FORMATIONS INCLUDING COAL ENCOUNTERED BY THE WELLBORE.

Signed: Stephen C Lucas  
By: Stephen C. Lucas  
Date: 9/18/04

RECEIVED  
Office of Oil & Gas  
Office of Chief  
OCT 22 2004  
WV Department of  
Environmental Protection

MAR 18 1994

DEC 23 2004

