

39° 40' 00" LATITUDE

2130'



LONGITUDE 80° 52' 00"

14170'

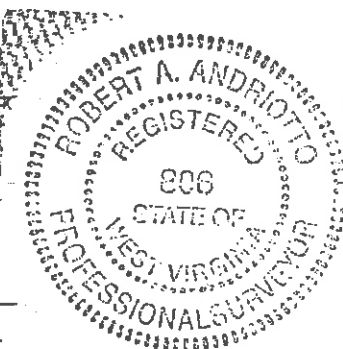
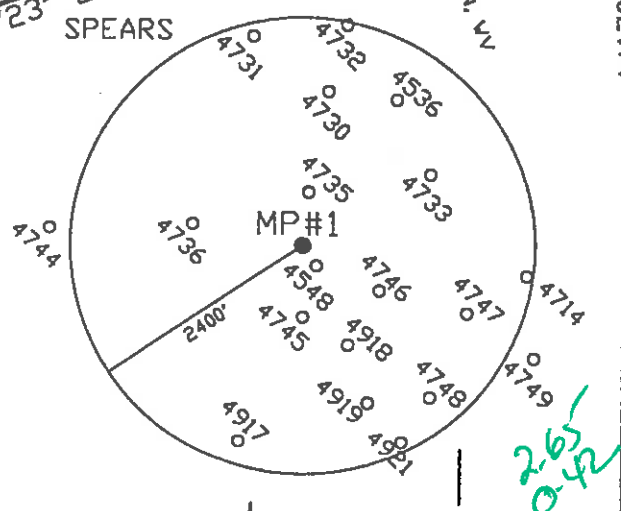
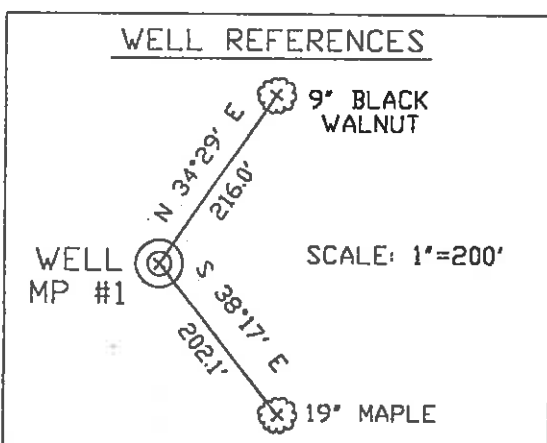

I THE UNDERSIGNED, HEREBY CERTIFY THAT THIS PLAT IS CORRECT TO THE BEST OF MY KNOWLEDGE AND BELIEF AND SHOWS ALL THE INFORMATION REQUIRED BY LAW AND THE REGULATIONS ISSUED AND PRESCRIBED BY THE DEPARTMENT OF ENERGY.

P.S. 806 *Robert A. Andriotto*

(\*) DENOTES LOCATION OF WELL ON UNITED STATES TOPOGRAPHIC MAPS.  
 DATE JUNE 23, 19 98  
 OPERATORS WELL NO. MP #1  
 API WELL NO. 47 - 49 - 01094C  
 STATE COUNTY PERMIT

MINIMUM DEGREE OF ACCURACY 1 / 200 FILE NO. ASHDEED.DWG  
 SCALE 1"=600'  
 PROVEN SOURCE OF ELEVATION COMPANY NETWORK TIED INTO U.S.G.S.

STATE OF WEST VIRGINIA  
 DIVISION OF ENVIRONMENTAL PROTECTION  
 OFFICE OF OIL AND GAS



WELL TYPE: OIL  GAS  LIQUID INJECTION  WASTE DISPOSAL  "GAS" PRODUCTION  STORAGE  COAL BED METHANE  DEEP  SHALLOW

LOCATION: ELEVATION 1095.5' WATERSHED PYLES FORK OF BUFFALO CREEK

DISTRICT MANNINGTON COUNTY MARION QUADRANGLE HUNDRED WV 7.5'

SURFACE OWNER CONSOLIDATION COAL COMPANY ACREAGE 103.75±

ROYALTY OWNER CONSOLIDATION COAL COMPANY LEASE ACREAGE 103.75±

PROPOSED WORK: DRILL  CONVERT  DRILL DEEPER  REDRILL  FRACTURE OR STIMULATE  PLUG OFF OLD

FORMATION  PERFORATE NEW FORMATION  PLUG AND ABANDON  CLEAN OUT AND REPLUG  OTHER

PHYSICAL CHANGE IN WELL (SPECIFY) \_\_\_\_\_ TARGET FORMATION PITTSBURGH COAL SEAM  
 ESTIMATED DEPTH \_\_\_\_\_

COUNTY NAME MAR PERMIT 1094C

WELL OPERATOR MON PRODUCTION, LLC DESIGNATED AGENT ROLAND D. HUNN  
 ADDRESS P.O. BOX 491 MORGANTOWN, WV 26505 ADDRESS 1000 DUPONT RD. BOX 20 MORGANTOWN, WV 26505

39° 40' 00" LATITUDE

2130'

LONGITUDE 80° 25' 00"

14170'

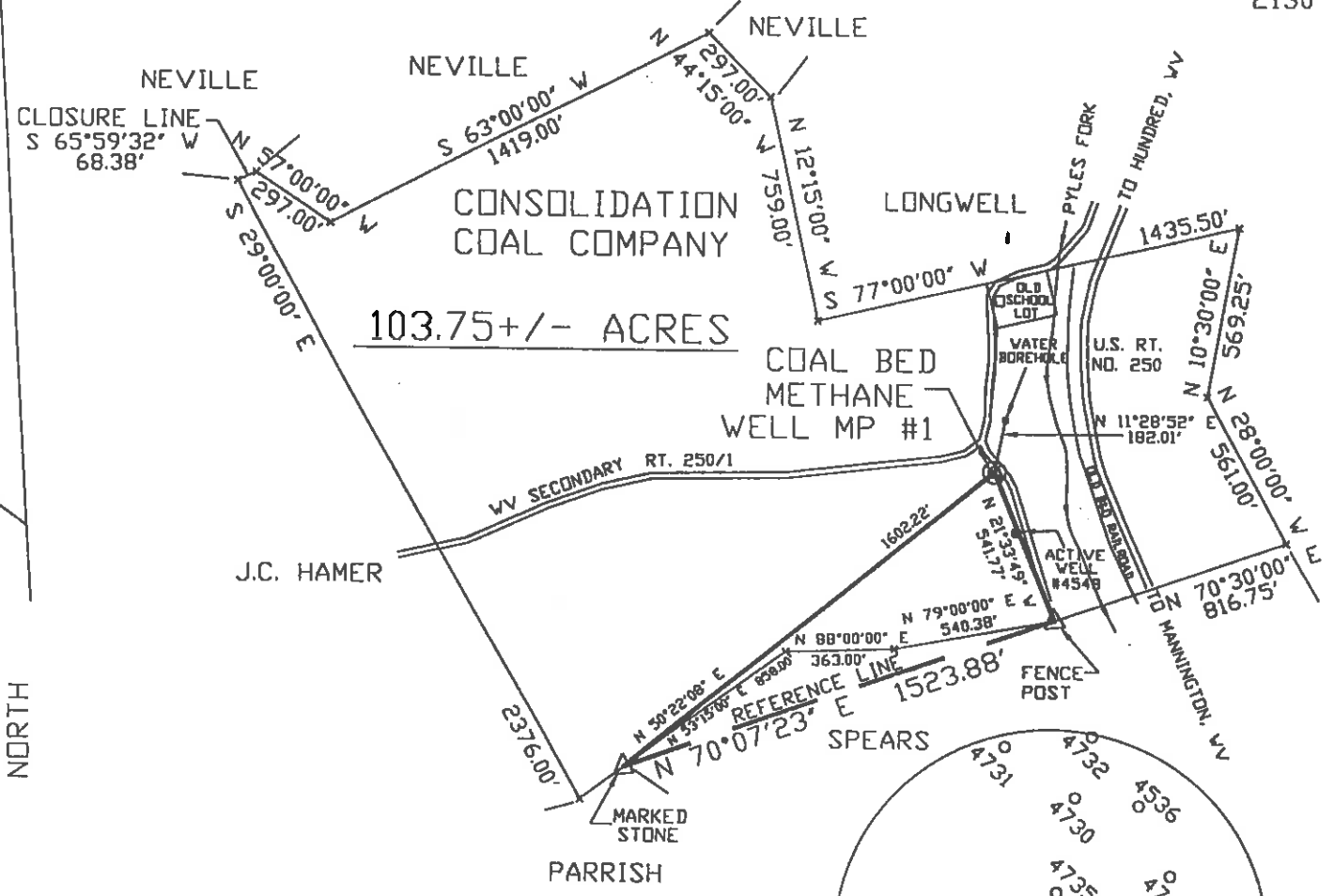

103.75 +/- ACRES

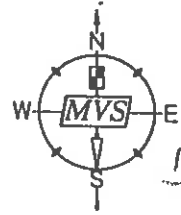
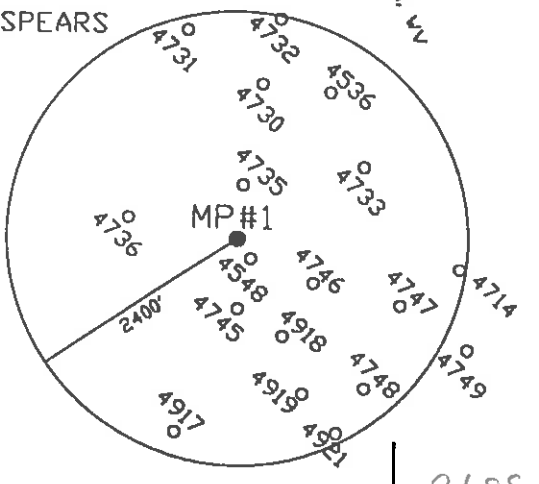
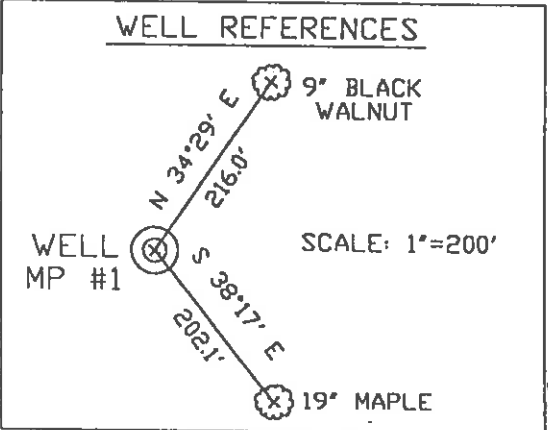

(\*) DENOTES LOCATION OF WELL ON UNITED STATES TOPOGRAPHIC MAPS.  
 DATE JUNE 23, 19 98  
 OPERATORS WELL NO. MP #1  
 API WELL NO. 47 - 49 - 01094C-P  
 STATE COUNTY PERMIT

I THE UNDERSIGNED, HEREBY CERTIFY THAT THIS PLAT IS CORRECT TO THE BEST OF MY KNOWLEDGE AND BELIEF AND SHOWS ALL THE INFORMATION REQUIRED BY LAW AND THE REGULATIONS ISSUED AND PRESCRIBED BY THE DEPARTMENT OF ENERGY.  
 P.S. 806 *Robert A. Andriotto*

MINIMUM DEGREE OF ACCURACY 1 / 200 FILE NO. ASHDEED.DWG  
 PROVEN SOURCE OF ELEVATION COMPANY NETWORK TIED INTO U.S.G.S. SCALE 1"=600'

STATE OF WEST VIRGINIA  
 DIVISION OF ENVIRONMENTAL PROTECTION  
 OFFICE OF OIL AND GAS

WELL TYPE: OIL  GAS  LIQUID INJECTION  WASTE DISPOSAL  "GAS" PRODUCTION  STORAGE  DEEP  SHALLOW  COAL BED METHANE

ELEVATION 1095.5' WATERSHED PYLES FORK OF BUFFALO CREEK 964

DISTRICT MANNINGTON COUNTY MARION QUADRANGLE HUNDRED WV 7.5'

SURFACE OWNER CONSOLIDATION COAL COMPANY ACREAGE 103.75±

ROYALTY OWNER CONSOLIDATION COAL COMPANY LEASE ACREAGE 103.75±

PROPOSED WORK:

DRILL  CONVERT  DRILL DEEPER  REDRILL  FRACTURE OR STIMULATE  PLUG OFF OLD

FORMATION  PERFORATE NEW FORMATION  PLUG AND ABANDON  CLEAN OUT AND REPLUG  OTHER

PHYSICAL CHANGE IN WELL (SPECIFY) \_\_\_\_\_ TARGET FORMATION PITTSBURGH COAL SEAM  
 ESTIMATED DEPTH \_\_\_\_\_

WELL OPERATOR MON PRODUCTION, LLC DESIGNATED AGENT ROLAND D. HUNN  
 ADDRESS P.O. BOX 491 MORGANTOWN, WV 26505 ADDRESS 1000 DUPONT RD. BOX 20 MORGANTOWN, WV 26505

COUNTY NAME MAR  
 PERMIT 1094 C-P

INSTRUCTIONS

80°35'

- 1) Attach a photo copy of the location of the well on a 7.5 minute Quadrangle with the corresponding Longitude and Latitude.
- 2) Designate the location of the well with the symbol(+).

RECEIVED

FEB 28 91

Division of Energy and Gas Section

2.76

I, the undersigned, hereby certify that this plat is correct to the best of my knowledge and belief.

SIGNED Dianne Hostutler

TITLE partner

7.5' topo

DATE 2-25-, 19 91

OPERATORS WELL NO. \_\_\_\_\_

API WELL NO. 049-0964

STATE OF WEST VIRGINIA  
DEPARTMENT OF ENERGY  
OIL AND GAS DIVISION

(was 049 70009)

now 049 1094

WELL TYPE: OIL X GAS \_\_\_\_\_ LIQUID INJECTION \_\_\_\_\_ WASTE DISPOSAL \_\_\_\_\_  
(If "GAS" PRODUCTION \_\_\_\_\_ STORAGE \_\_\_\_\_ DEEP \_\_\_\_\_ SHALLOW \_\_\_\_\_)

LOCATION: ELEVATION \_\_\_\_\_ WATER SHED \_\_\_\_\_  
DISTRICT Mannington COUNTY Marietta  
QUADRANGLE \_\_\_\_\_

SURFACE OWNER \_\_\_\_\_ ACREAGE \_\_\_\_\_

OIL & GAS ROYALTY OWNER Dorcas Ash LEASE ACREAGE \_\_\_\_\_  
LEASE NO. \_\_\_\_\_

PRODUCING FORMATION Maxton TOTAL DEPTH \_\_\_\_\_

WELL OPERATOR C+J Oil & Gas partnership DESIGNATED AGENT Dianne Hostutler

ADDRESS P.O. Box 395 ADDRESS SAME  
Hundred, WV 26575

APR 27 2001

#347 MMT Co. Rep  
 (shown as #2 well)

Mannington District, Marion County, W. Va.  
 South Penn Oil Co.  
 Elevation, 1100' E.  
 1.9 mi. N. W. of Glover Gap.  
 Completed in 1909.  
 10" casing, 156'; 8 1/2", 1411'; 6-5/8", 2137'; 5-3/16", 3067'; conductor, 16'

3

	Top.	Bottom.
Bluff Sand	510	540
Coal, Mapletown (Sewickley)	814	817
Pittsburgh Coal (SLM)	918	925
Sand (Winshell)	1004	1045
Little Dunkard Sand (SLM)	1377	1427
Gas and Second Cow Run Sands	1645	1749
First Salt Sand	1808	1880
Second Salt Sand and unrecorded	1905	2027
Marion Sand (gas, 2035'; SLM)	2027	2076
Pencil Cove	2105	2110
Fig Line	2110	2196
Big Injun Sand (gas show, 2206'; SLM)	2196	2360
50-Ft. Sand (gas, 2893'; SLM)	2844	2904
30-Ft. Sand	2933	2966
Red rock	2976	2982
Gordon Stray Sand (oil show, 3042'; SLM) and unrecorded	3030	3064
Gordon Sand (oil, 3066'; SLM), to bot- tom (still in Gordon Sand)	3064	3077

DORCAS FISH 0419 0964 → 1094

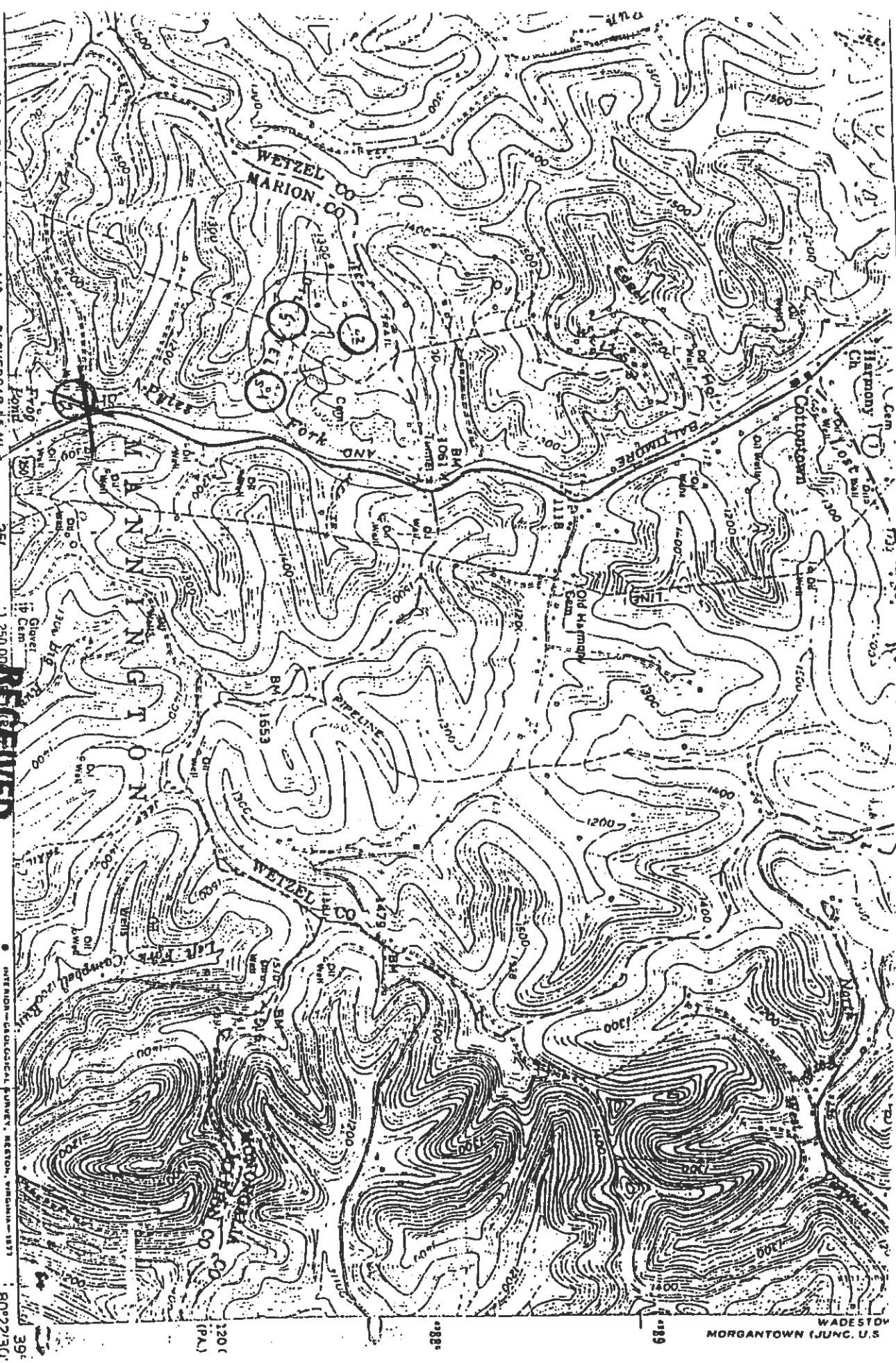

SCALE 1:24 000

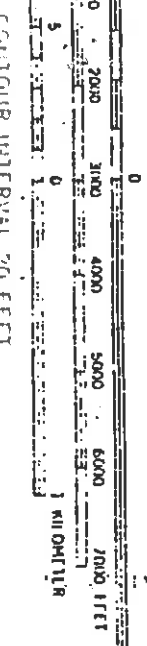

FEB 28 91  
Division of Energy  
Oil and Gas Section

ROAD CLASSIFICATION  
Heavy duty ——— Light duty ———  
Medium duty ——— Unimproved dirt ———  
State Route ○

RECEIVED

ANTHROP-GEOLOGICAL POWER, RESTON, VIRGINIA-1977

80°22'30"



LATITUDE 3940

LONGITUDE 8025



7'5 OGIS topo location

7.5' loc \_\_\_\_\_ 15' loc \_\_\_\_\_  
 (calc.) \_\_\_\_\_

Company \_\_\_\_\_

Farm DORCAS (TJ) AC4 3

Quad HUNDRED

County MARION

District MANNINGTON

WELL LOCATION MAP

File No. 70009 → 964 → 1094