

West Virginia Department of Environmental Protection  
Office of Oil & Gas  
**WELL LOCATION FORM: GPS**

API: 47- 049 - 0650 WELL NO: No.9

FARM NAME: J.L. Erwin

RESPONSIBLE PARTY NAME: HG Energy, LLC

COUNTY: Marion DISTRICT: Mannington

QUADRANGLE: Mannington 7.5'

SURFACE OWNER: Stephan & Freda Moore

ROYALTY OWNER: HG Energy LLC et al.

UTM GPS NORTHING: 4,372,567

UTM GPS EASTING: 552,598 GPS ELEVATION: 355 m.

The Responsible Party named above has chosen to submit GPS coordinates in lieu of preparing a new well location plat for a plugging permit on the above well. The Office of Oil & Gas will not accept GPS coordinates that do not meet the following requirements:

1. Datum: NAD 1983, Zone:17 North, Coordinate Units: meters, Altitude: height above mean sea level (MSL) - meters.
2. Accuracy to Datum - 3.05 meters
3. Data Collection Method:

Survey Grade GPS	<input type="checkbox"/>	Post Processed Differential	<input type="checkbox"/>
		Real-Time Differential	<input type="checkbox"/>
Mapping Grade GPS	<input checked="" type="checkbox"/>	Post Processed Differential	<input checked="" type="checkbox"/>
		Real-Time Differential	<input type="checkbox"/>

RECEIVED  
Office of Oil and Gas

MAR 01 2013

WV Department of  
Environmental Protection

I the undersigned, hereby certify this data is correct to the best of my knowledge and belief and shows all the information required by law and the regulations issued and prescribed by the Office of Oil and Gas.

  
 \_\_\_\_\_  
 Signature Timothy P. Roush

\_\_\_\_\_  
 Title Professional Surveyor

\_\_\_\_\_  
 Date February 13, 2013



SUBJECT WELL  
J.L Erwin No.9  
47-049-0650

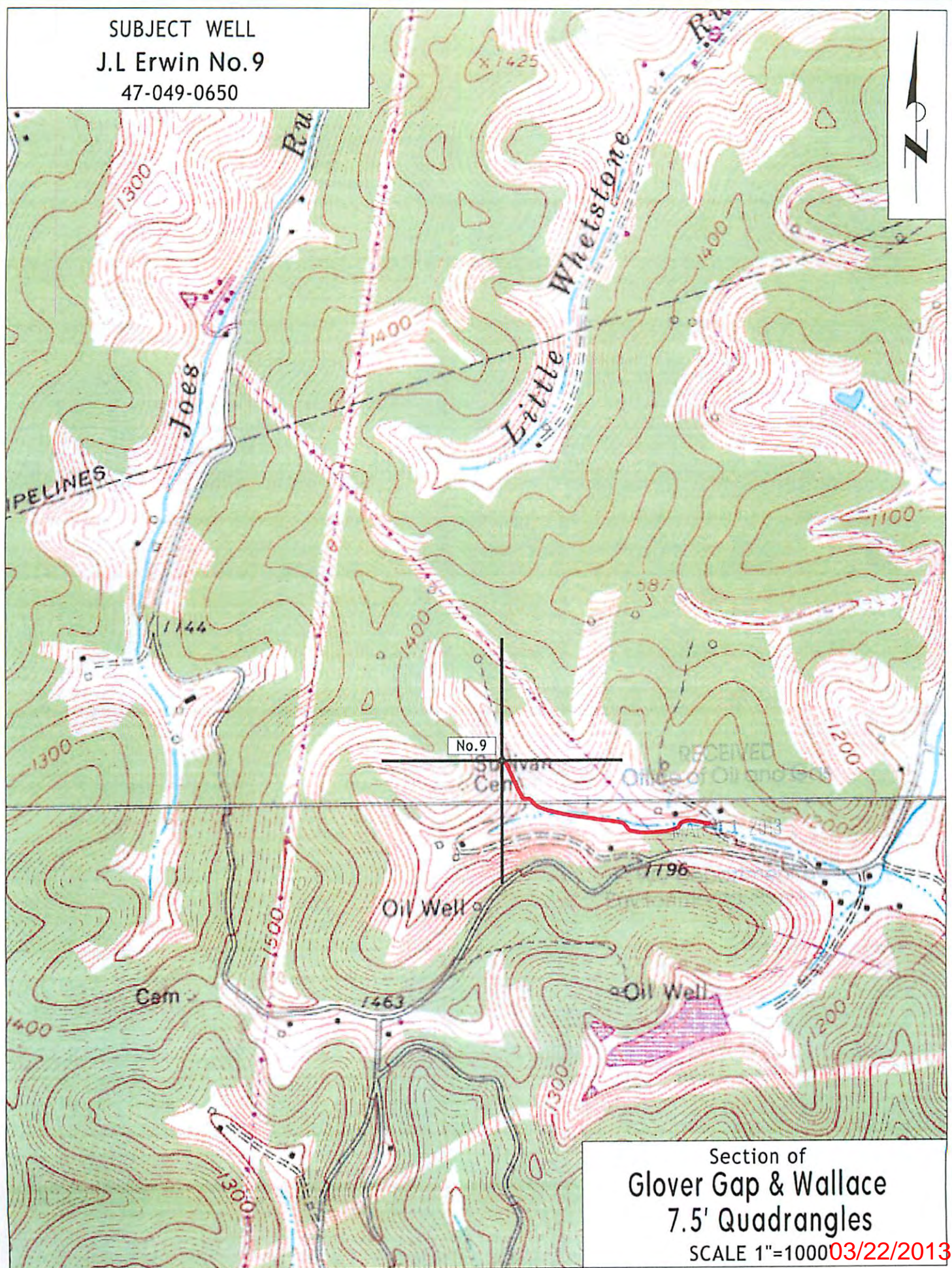

Section of  
Glover Gap & Wallace  
7.5' Quadrangles  
SCALE 1"=1000 03/22/2013