

WW-7  
8-30-06



West Virginia Department of Environmental Protection  
Office of Oil and Gas  
**WELL LOCATION FORM: GPS**

API: 47-049-00435 WELL NO.: P-2344

FARM NAME: Everson

RESPONSIBLE PARTY NAME: Peoples Natural Gas Company

COUNTY: Marion DISTRICT: Grant

QUADRANGLE: Fairmont West 7.5 Minute

SURFACE OWNER: Sec of HUD c/o Jason Vosburgh

ROYALTY OWNER: \_\_\_\_\_

UTM GPS NORTHING: 4,365,364.265 m

UTM GPS EASTING: 566,246.763 m GPS ELEVATION: 301.823 m (990')

The Responsible Party named above has chosen to submit GPS coordinates in lieu of preparing a new well location plat for a plugging permit or assigned API number on the above well. The Office of Oil and Gas will not accept GPS coordinates that do not meet the following requirements:

1. Datum: NAD 1983, Zone: 17 North, Coordinate Units: meters, Altitude: height above mean sea level (MSL) – meters.
2. Accuracy to Datum – 3.05 meters
3. Data Collection Method:

Survey grade GPS \_\_\_\_\_: Post Processed Differential \_\_\_\_\_  
Real-Time Differential \_\_\_\_\_

Mapping Grade GPS X: Post Processed Differential \_\_\_\_\_  
Real-Time Differential X

4. **Letter size copy of the topography map showing the well location.**

I the undersigned, hereby certify this data is correct to the best of my knowledge and belief and shows all the information required by law and the regulations issued and prescribed by the Office of Oil and Gas.

George J. [Signature] WW PS 1405  
Signature Title

05/03/2017  
Date



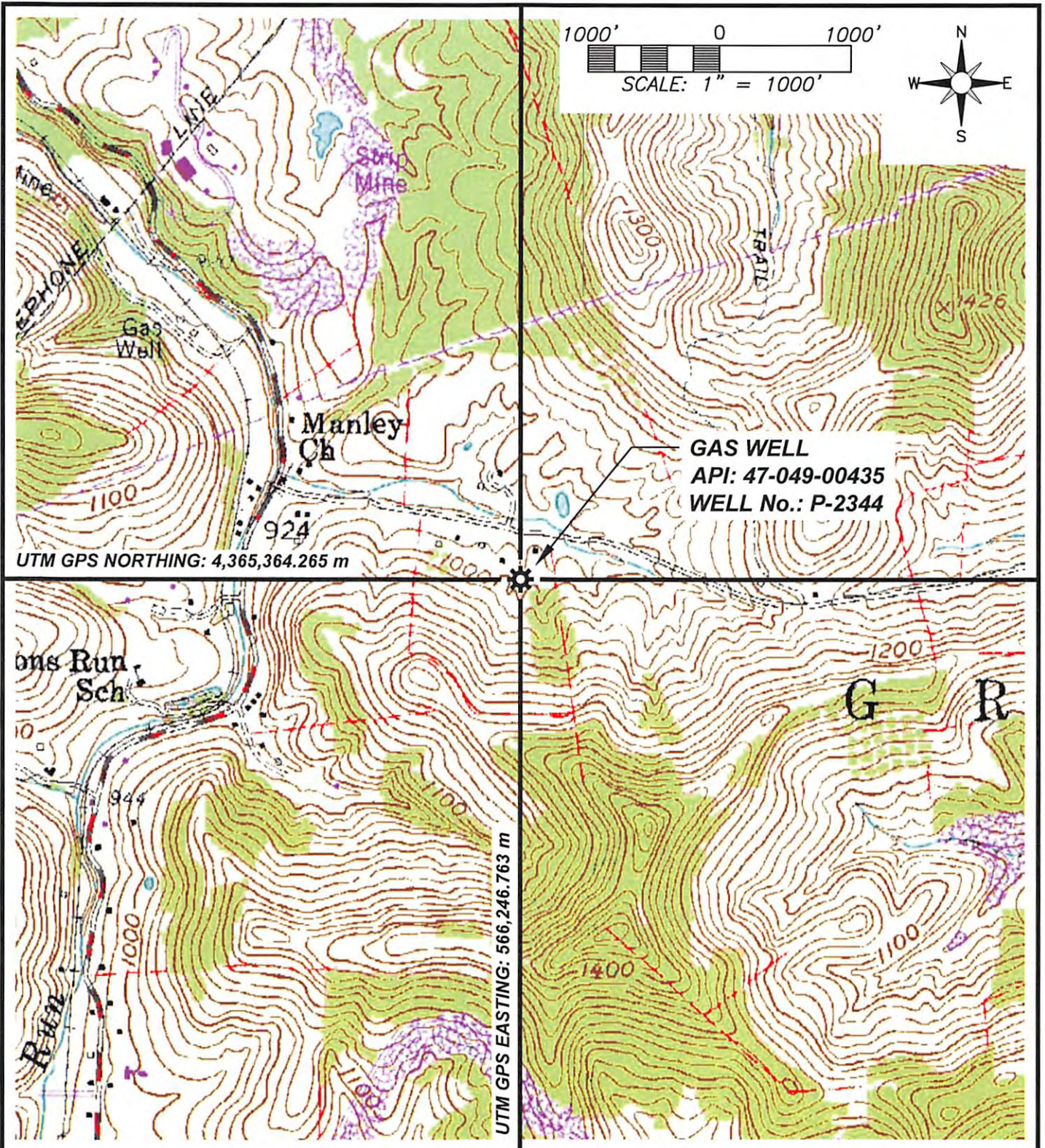

**George E. Pigott & Associates, Inc.**

PROFESSIONAL ENGINEERS & SURVEYORS  
 1 Viking Road Ph: (304) 363-8457  
 White Hall, WV 26554 Fax: (304) 363-4825  
[www.pigottengineering.com](http://www.pigottengineering.com)

**GAS WELL  
 LOCATION MAP FOR  
 PEOPLES NATURAL  
 GAS COMPANY**

PEOPLES GAS - WELL MANLY CHAPEL RD - LOC MAP.DWG

API: 47-049-00435  
 WELL No.: P-2344  
 UTM GPS NORTHING: 4,365,364.265 m  
 UTM GPS EASTING: 566,246.763 m  
 GPS ELEVATION: 301.823 m  
 FAIRMONT WEST 7.5' USGS QUAD MAP

SCALE: 1" = 1000' DRAWN BY: BCP