

CONSOLIDATED GAS SUPPLY CORPORATION

PERMIT NO. 47-049-0373-P

FARM C. H. Rex

DISTRICT Fairmont

(FORMERLY MAR-66-A)
COUNTY Marion

QUADRANGLE: Fairmont West (7 1/2')

SCALE: 1" = 2000'

Locate And Show (1) Well Location (2) Access Road (3) Well Site (4) Drilling Pit And (5) Necessary Drainage Features.

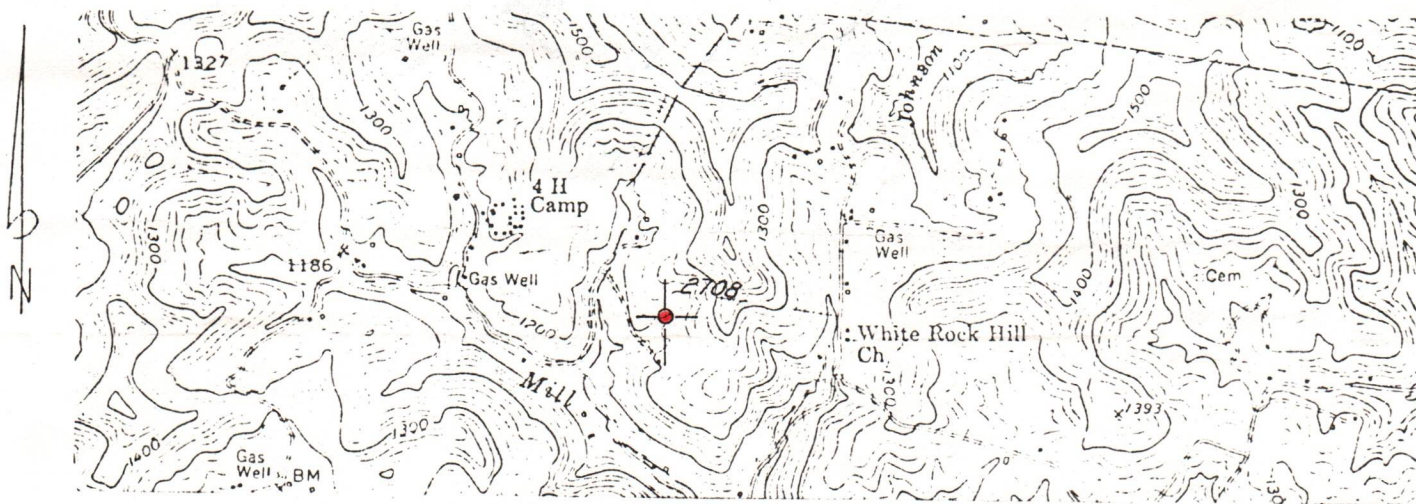

STATEMENT OF RECLAMATION PLAN:

NOT TO SCALE: SHOW SKETCH OF ALL DRAINAGE REQUIREMENTS FOR WELL LOCATION.

This well will be plugged and abandoned

Relamation to this well site will be backfilling the well site, seeding, liming, fertilizing, and mulching, all ddsturbed areas. The present well road is used by the property owner so it will be left as is.

RECEIVED

JAN 29 1979

OIL & GAS DIVISION
DEPT. OF MINES

08/25/2023

This Plan Was Observed And Agreed Upon Between The Well Operator, Contractor, And The District Oil And Gas Inspector, William J. Hester 4512 - District Inspector Was Present: Yes () No ().

I Certify That All The Requirements Of Chapter 22, Article 4; Section 12b, Of The W.VA. Code Of 1931, As Amended Will Be Carried Out.

Submitted By Raymond A. Shubert Title Crew Foreman Date 1/16/79



RECEIVED

JAN 29 1979

STATE OF WEST VIRGINIA
DEPARTMENT OF MINES

OIL & GAS DIVISION
DEPT. OF MINES

Oil and Gas Division

WELL RECORD

Rotary _____ Oil _____
Cable Gas _____
Recycling _____ Comb. _____
Water Flood _____ Storage _____
Disposal _____ (Kind)

Quadrangle Fairmont West 7-1/2

Permit No. 47-049-373-P

Company <u>Consolidated Gas Supply Corp.</u>	Casing and Tubing	Used in Drilling	Left in Well	Cement fill up Cu. ft. (Sks.)
Address <u>445 W. Main St., Clarksburg, W. Va.</u>	Size			
Farm <u>C. H. Rex</u> Acres <u>45</u>	20-16			
Location (waters) <u>Mill Fall Run</u>	Cond.			
Well No. <u>2708</u> Elev. <u>1223</u>	13-10"			
District <u>Fairmont</u> County <u>Marion</u>	9 5/8			
The surface of tract is owned in fee by _____	8 5/8	1482		
Address <u>Box 474 Barrackville, W.Va. 26559</u>	7 6-5/8	1836		
Mineral rights are owned by _____	5 1/2	2700		
Address _____	4 1/2			
Drilling Commenced <u>9/4/12</u>	3 tubing	1871	0	
Drilling Completed <u>1/13/13</u>	2 "	2905	0	
Initial open flow <u>53,280</u> cu. ft. _____ bbls.	Liners Used			
Final production <u>102 M</u> cu. ft. per day _____ bbls.				
Well open _____ hrs. before test _____ RP.				

Well treatment details:

Attach copy of cementing record.

Coal was encountered at 470 - 478 Feet _____ Inches
Fresh water 1401 Feet _____ Salt Water _____ Feet _____
Producing Sand Injun, 5th Depth 1848-56, 2837-40

Formation	Color	Hard or Soft	Top Feet	Bottom Feet	Oil, Gas or Water	* Remarks
Pittsburgh Coal			470	478		
Dunkard Sand			890	1061		
Salt Sand			1280	1460		
Maxton			1585	1605		
Injun			1830	1955		
Berea			2060	2110		
Gantz			2311	2420		
30'			2475	2496		
Stray			2671	2688		
4th			2733	2745		
5th			2835	2870		
Total Depth				2940		

08/25/2023

(over)

* Indicates Electric Log tops in the remarks section.

Formation	Color	Hard or Soft	Top Feet	Bottom Feet	Oil, Gas or Water	* Remarks

08/25/2023

Date January 25, 1979

APPROVED Consolidated Gas Supply Corp Owner

By J. E. Dwyer Mgr. of Prod.
(Title) RD

RECEIVED

JUN 27 1979

STATE OF WEST VIRGINIA
DEPARTMENT OF MINES
OIL AND GAS WELLS DIVISION

OIL & GAS DIVISION
DEPT. OF MINES

INSPECTOR'S PLUGGING REPORT

Permit No. MAK-373-P-

Well No. 2708

COMPANY Consolidated Gas Supply ADDRESS Clarksburg, West Virginia

FARM C.H. Rex DISTRICT MANNINGTON COUNTY MARION

Filling Material Used _____

Liner		Location	Amount	Packer	Location
PLUGS USED AND DEPTH PLACED			BRIDGES		CASING AND TUBING
CEMENT-THICKNESS	WOOD-SIZE	LEAD	CONSTRUCTION-LOCATION	RECOVERED	SIZE LOST
		T.D - 2850		1781' 5'	919'
Cased to Surface				No 8" visible	
200' Cement Plug Set - 2850-2650'					
Cut 5' casing at - 1781'					
Pebbling 5' casing -					

Drillers' Names W.D. Moore, Gary Jones

Remarks: Cemented by ARHIBUTTON -
Contractor - Consolidated Gas Supply Corp.

June 25 1979 I hereby certify I visited the above well on this date.
DATE

William J. Blaser 06/25/2023
DISTRICT WELL INSPECTOR

STATE OF WEST VIRGINIA
DEPARTMENT OF MINES
OIL AND GAS WELLS DIVISION

INSPECTOR'S WELL REPORT

Permit No. _____

Oil or Gas Well _____
(KIND)

		CASING AND TUBING	USED IN DRILLING	LEFT IN WELL	PACKERS
Company _____					
Address _____		Size			
Farm _____		16			Kind of Packer _____
Well No. _____		13			
District _____ County _____		10			Size of _____
Drilling commenced _____		8 1/4			
Drilling completed _____ Total depth _____		6 5/8			Depth set _____
Date shot _____ Depth of shot _____		5 3/16			
Initial open flow _____ /10ths Water in _____ Inch		3			Perf. top _____
Open flow after tubing _____ /10ths Merc. in _____ Inch		2			Perf. bottom _____
Volume _____ Cu. Ft.		Liners Used _____			Perf. top _____
Rock pressure _____ lbs. _____ hrs.					Perf. bottom _____
Oil _____ bbls., 1st 24 hrs.		CASING CEMENTED _____ SIZE _____ No. FT. _____ Date _____			
Fresh water _____ feet _____ feet		NAME OF SERVICE COMPANY _____			
Salt water _____ feet _____ feet		COAL WAS ENCOUNTERED AT _____ FEET _____ INCHES			
		_____ FEET _____ INCHES _____ FEET _____ INCHES			
		_____ FEET _____ INCHES _____ FEET _____ INCHES			

Drillers' Names _____

Remarks: _____

DATE _____

INSPECTOR _____
08/25/2023

STATE OF WEST VIRGINIA
DEPARTMENT OF MINES
OIL AND GAS WELLS DIVISION

INSPECTOR'S WELL REPORT

Permit No. _____

Oil or Gas Well _____
(KIND)

Company _____	CASING AND TUBING	USED IN DRILLING	LEFT IN WELL	PACKERS
Address _____	Size			
Farm _____	16			Kind of Packer _____
Well No. _____	13			
District _____ County _____	10			Size of _____
Drilling commenced _____	8 1/4			
Drilling completed _____ Total depth _____	6 5/8			Depth set _____
Date shot _____ Depth of shot _____	5 3/16			
Initial open flow _____ /10ths Water in _____ Inch	3			Perf. top _____
Open flow after tubing _____ /10ths Merc. in _____ Inch	2			Perf. bottom _____
Volume _____ Cu. Ft.	Liners Used			Perf. top _____
Rock pressure _____ lbs. _____ hrs.				Perf. bottom _____
Oil _____ bbls., 1st 24 hrs.	CASING CEMENTED _____ SIZE _____ No. FT. _____ Date _____			
Fresh water _____ feet _____ feet	NAME OF SERVICE COMPANY _____			
Salt water _____ feet _____ feet	COAL WAS ENCOUNTERED AT _____ FEET _____ INCHES			
	_____ FEET _____ INCHES _____ FEET _____ INCHES			
	_____ FEET _____ INCHES _____ FEET _____ INCHES			

Drillers' Names _____

Remarks: _____

DATE _____

08/25/2023
DISTRICT INSPECTOR

RECEIVED

JUL - 2 1979

STATE OF WEST VIRGINIA

DEPARTMENT OF MINES

OIL AND GAS WELLS DIVISION

OIL & GAS DIVISION
DEPT. OF MINES

INSPECTOR'S PLUGGING REPORT

Permit No. MAA-373-P

Well No. #2708

COMPANY Consolidated Gas Supply Corp ADDRESS Clarksburg West Virginia

FARM G. H. Rex DISTRICT MANNINGTON COUNTY MARION

Filling Material Used _____

Liner Location Amount Packer Location

PLUGS USED AND DEPTH PLACED BRIDGES CASING AND TUBING

CEMENT-THICKNESS WOOD-SIZE LEAD CONSTRUCTION-LOCATION RECOVERED SIZE LOST

1325 7' 501'

7' casing cut at 1325 10' 539'

300' Cement plug set 1200-900'

Drilled 620 7' casing

200' Cement plug set 600-400'

Drilled 620 7' casing 108' casing visible

Plugging completed -

Supervised and approved by this inspector

Drillers' Names W. L. Moore, Gary Jones

Remarks: Cemented by Halliburton -
Contractor - Consolidated Gas Supply Corp.

June 28, 1979
DATE

I hereby certify I visited the above well on this date.

William J. Blower 08/25/2023
DISTRICT WELL INSPECTOR

**STATE OF WEST VIRGINIA
DEPARTMENT OF MINES
OIL AND GAS WELLS DIVISION**

INSPECTOR'S WELL REPORT

Permit No. _____

Oil or Gas Well _____
(KIND)

	CASING AND TUBING	USED IN DRILLING	LEFT IN WELL	PACKERS
Company _____				
Address _____	Size			
Farm _____	16			Kind of Packer _____
Well No. _____	13			
District _____ County _____	10			Size of _____
Drilling commenced _____	8 1/4			
Drilling completed _____ Total depth _____	6 5/8			Depth set _____
Date shot _____ Depth of shot _____	5 3/16			
Initial open flow _____ /10ths Water in _____ Inch	3			Perf. top _____
Open flow after tubing _____ /10ths Merc. in _____ Inch	2			Perf. bottom _____
Volume _____ Cu. Ft.	Liners Used _____			Perf. top _____
Rock pressure _____ lbs. _____ hrs.				Perf. bottom _____
Oil _____ bbls., 1st 24 hrs.	CASING CEMENTED _____ SIZE _____ No. FT. _____ Date _____			
Fresh water _____ feet _____ feet	NAME OF SERVICE COMPANY _____			
Salt water _____ feet _____ feet	COAL WAS ENCOUNTERED AT _____ FEET _____ INCHES			
	_____ FEET _____ INCHES _____ FEET _____ INCHES			
	_____ FEET _____ INCHES _____ FEET _____ INCHES			

Drillers' Names _____

Remarks:



RECEIVED

JAN 29 1979

STATE OF WEST VIRGINIA
DEPARTMENT OF MINES
OIL AND GAS WELLS DIVISION

OIL & GAS DIVISION
DEPT. OF MINES

NOTICE OF INTENTION TO PLUG AND ABANDON WELL

(REQUIRED BY SECTION 9, ARTICLE 4, CHAPTER 22 OF THE CODE)

R

To THE DEPARTMENT OF MINES,
Charleston, W. Va.

None

Coal Operator

Consolidated Gas Supply Corp.

Name of Well Operator

Address

445 W. Main St., Clarksburg, W. Va. 26301

Complete Address

Bethlehem Mine Corp.

Coal Owner

January 25, 1979

Date

Holiday Plaza, Bridgeport, W. Va. 26330

Address

WELL TO BE ABANDONED
Fairmont

District

James R. Offutt

Lease ~~or~~ Property Owner

Marion

County

Box 474, Barrackville, W. Va. 26559

Address

Well No. 2708

C. H. Rex

Farm

Inspector William Blosser

Telephone 363-9105

TO BE NOTIFIED 24 HOURS IN ADVANCE OF PLUGGING OPERATIONS

Gentlemen:—

The undersigned well operator is about to abandon the above described well and will commence

the work of plugging and abandoning said well on the date inspector is notified (which date shall not be less than five days after the day on which this notice so mailed is received, or in due course should be received by the Department of Mines).

This notice is given you in order that your respective representatives may be present at the plugging and filling of said well. You are further notified that whether you are represented or not represented the undersigned will proceed on that date, or shortly thereafter, to plug and fill said well in the manner required by Section 10, Article 4, Chapter 22 of the Code and given in detail on the reverse side of this notice, in "Work Order."

This notice is being mailed by registered mail to each of you at the above addresses on the above date.

Very truly yours,

J. E. Dayre

Mgr. of Prod.

Well Operator

NOTE: Upon the abandonment of any well drilled prior to June 1, 1929, a plat prepared by a registered engineer, shall be filed with THREE COPIES OF APPLICATION, (OG-9) AND "WORK ORDER" AND TWO COPIES OF THE WELL RECORD, (OG-10). The map must show the district and county in which the tract of land is located, the name and acreage of same, the name or names of the owners and names of adjacent tracts and the location of the well to be abandoned, determined by survey with the courses and distances of such well from two permanent points or landmarks on said tract, in compliance with Rule 5 of the Rules and Regulations.

08/25/2023

NOTE: In case plugging is not commenced within four months from the date of permit, same shall expire and be of no further force or effect.

NOTE: PERMIT IS NON TRANSFERABLE.

BLANKET BOND

47-049-0373-P

Permit Number

AFFIDAVIT, FORM OG-8, MANNER WELL PLUGGED MUST BE SUBMITTED TO OBTAIN RELEASE OF WELL UNDER BOND.

PROPOSED MANNER OF PLUGGING AND FILLING WELL

(REQUIRED BY RULES AND REGULATIONS)

WEST VIRGINIA DEPARTMENT OF MINES

OIL AND GAS DIVISION

WORK ORDER

Well to be plugged and filled as follows:

- Cut and pull 5" casing at 1800'
- Run 2" tubing to 2900'
- Gel to surface
- Cement 2900' to 2650'
- Cut and pull 6-5/8" at 1100'
- Cement 1200' to 1000'
- Cut and pull 8-1/4" at 500'
- Cement 600' to 400'
- Leave open to surface
- Run 600' of casing - cement inside outside.*

To the Department of Mines
Coal Owner or Operator,
Lease or Property Owner.

**IF PARTIAL PLUGGING
PLEASE SUBMIT REVISED WELL RECORD
WHEN WORK IS COMPLETED.**

Gentlemen:

This "work order" is submitted for your approval and concurrence and unless notified of your disapproval or non-concurrence, the undersigned will proceed with the plugging and filling of said well in the above described manner on the date inspector is notified after permit is issued.

Very truly yours,

J. E. Daynes

Mgr. of Production
Well Operator

No objections have been filed by the coal owner or coal operator, or any available adjacent lease or property owners or interposed by the Department of Mines to the manner herein described for the plugging and filling of the well above mentioned. Therefore, the same is hereby approved this

30th day of JANUARY, 1979.

DEPARTMENT OF MINES
Oil and Gas Division

08/25/2023

By: *[Signature]*

NOTE: This "work order" shall be filed in triplicate, one copy for the files of the Department of Mines; one to be approved or corrected and returned to the well operator as his authority for plugging said well; and one for the well inspector.

STATE OF WEST VIRGINIA
DEPARTMENT OF MINES
OIL AND GAS WELLS DIVISION

DEPT. OF MINES
OIL & GAS
SEP 20 1979

AFFIDAVIT OF PLUGGING AND FILLING WELL

AFFIDAVIT SHOULD BE MADE IN TRIPLICATE, ONE COPY MAILED TO THE DEPARTMENT, ONE COPY TO BE RETAINED BY THE WELL OPERATOR AND THE THIRD COPY (AND EXTRA COPIES IF REQUIRED) SHOULD BE MAILED TO EACH COAL OPERATOR AT THEIR RESPECTIVE ADDRESSES.

None COAL OPERATOR OR OWNER
Consolidated Gas Supply Corp. NAME OF WELL OPERATOR
445 W. Main St., Clarksburg, WV COMPLETE ADDRESS
Bethlehem Mine Corp. COAL OPERATOR OR OWNER
Holiday Plaza, Bridgeport, WV ADDRESS
James R. Offutt LEASE OR PROPERTY OWNER
Box 474, Barrackville, WV 26559 ADDRESS
February 16, 1979 WELL AND LOCATION
Fairmont District
Marion County
 Well No. 2708
C. H. Rex Farm

STATE INSPECTOR SUPERVISING PLUGGING William Blosser, P. O. Box 1028, Colfax, WV

AFFIDAVIT

STATE OF WEST VIRGINIA,

County of Marion

SS:

William L. Moore

and Gary W. Jones

being first duly sworn according to law depose and say that they are experienced in the work of plugging and filling oil and gas wells and were employed by Consolidated Gas Supply Corp., well operator, and participated in the work of plugging and filling the above well, that said work was commenced on the 20th day of June, 1979, and that the well was plugged and filled in the following manner:

SAND OR ZONE RECORD FORMATION	FILLING MATERIAL	PLUGS USED SIZE & KIND	CASING	
			CSG PULLED	CSG LEFT IN
2940 - 2840	Gel		10"	539'
2840 - 2640		Cement		
2640 - 1200	Gel		6-5/8"	
1200 - 900		Cement		
900 - 600	Gel		1,325'	511'
600 - 400		Cement		
400 - Surface	Gel		8-1/4"	1,198'
			5-3/16"	
			1,796'	904'
			4-1/2"	251'

COAL SEAMS	DESCRIPTION OF MONUMENT
(NAME)	Welded 3-1/2 Ft. of 10" pipe to existing casing. Welded 18" of 3" to cap on 10".
(NAME)	Installed a plate, 1/4", 12" X 16" welded to 3", with well no. , name & permit no.
(NAME)	
(NAME)	

and that the work of plugging and filling said well was completed on the 25th day of June, 1979. welded on to plate. Painted same.

And further deponents saith not.

Sworn to and subscribed before me this 19th day of September, 1979.

My commission expires:

Sept. 13, 1986

William L. Moore
Gary W. Jones

08/25/2023

Jared D. [Signature]
Notary Public.

Permit No. 7-049-0373-P

[Faint, mostly illegible text, possibly bleed-through from the reverse side of the page.]

1	100	100	100	100	100
2	100	100	100	100	100
3	100	100	100	100	100
4	100	100	100	100	100
5	100	100	100	100	100
6	100	100	100	100	100
7	100	100	100	100	100
8	100	100	100	100	100
9	100	100	100	100	100
10	100	100	100	100	100

[Faint text at the bottom left of the page.]

[Handwritten signature in blue ink, appearing to read "William J. Jones" or similar.]

08/25/2023



RECEIVED

JUL 19 1984

State of West Virginia

Department of Mines

Oil and Gas Division

Charleston 25305

OIL & GAS DIVISION
DEPT. OF MINES

FINAL INSPECTION REPORT
INSPECTORS COMPLIANCE REPORT
June 19, 1984

COMPANY Consolidated Gas Supply Corp. PERMIT NO 049-0373-P (1-79)
445 West Main Street FARM & WELL NO C. H. Rex #2708
Clarksburg, West Virginia 26301 DIST. & COUNTY Fairmont/Marion

RULE	DESCRIPTION	IN COMPLIANCE	
		Yes	No
23.06	Notification Prior to Starting Work	_____	_____
16.01	Required Permits at Wellsite	_____	_____
17.02	Method of Plugging	_____	_____
18.01	Materials used in Plugging	_____	_____
23.02	Maintained Access Roads	_____	_____
25.01	Necessary Equipment to Prevent Waste	_____	_____
23.04	Reclaimed Drilling Pits	_____✓_____	_____
23.05	No Surface or Underground Pollution	_____✓_____	_____
17.06	Statutory Affidavit	_____	_____
7.06	Parties Responsible	_____	_____
7.05	Identification Markings	_____✓_____	_____

I HAVE INSPECTED THE ABOVE CAPTIONED WELL AND RECOMMEND THAT IT BE RELEASED:

SIGNED *David B. Ellis*

DATE 7-3-84

Your Affidavit of Plugging was received and reclamation requirements approved. The well designated by the above permit number has been released under your bond.

T. H. ...
Administrator-Oil & Gas Division

July 23, 1984

DATE

TMS/rls

08/25/2023

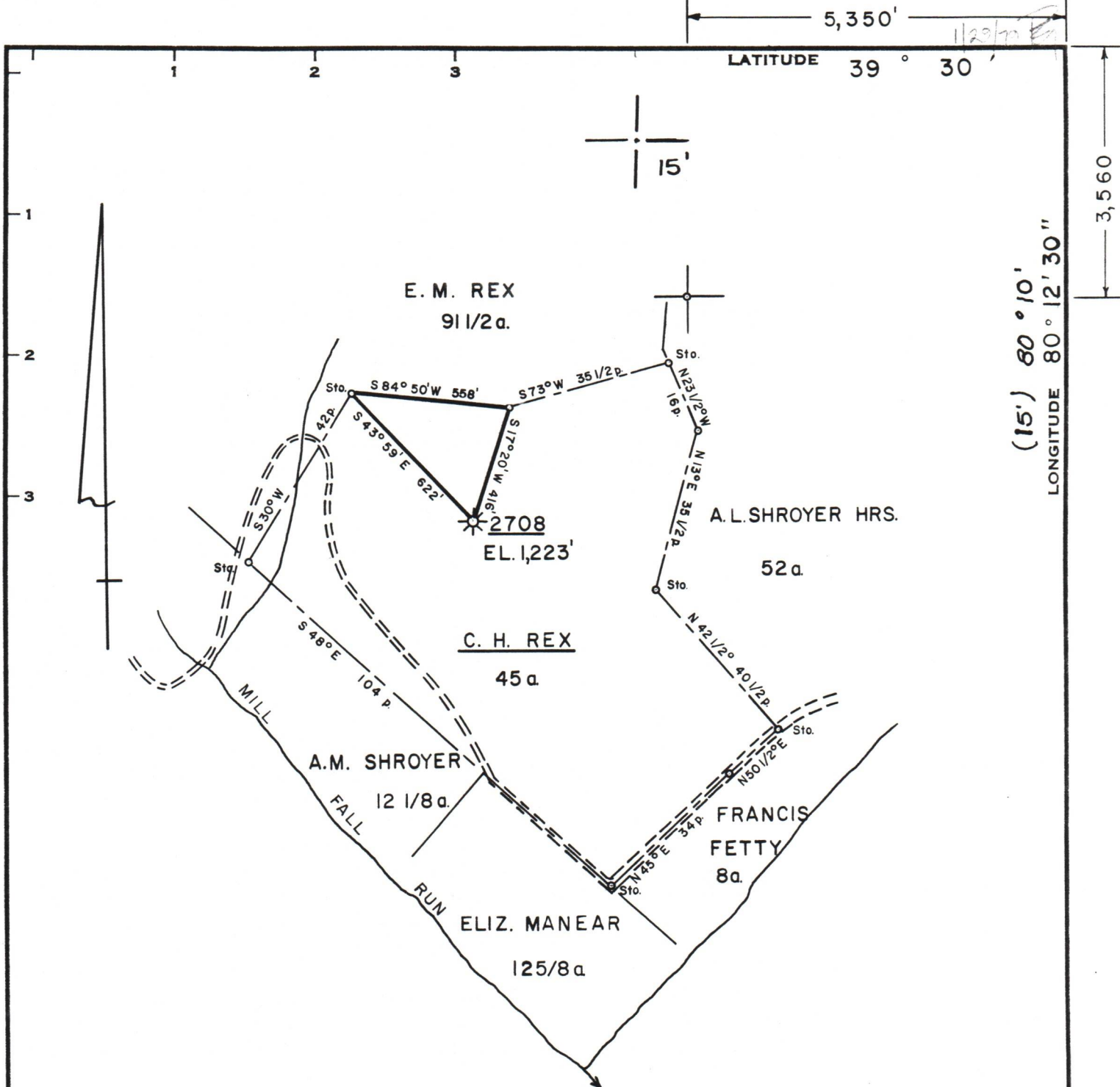

Minimum Error of Closure 1' in 200'
 Source of Elevation ROAD FORK ELEVATION 1,071'

"I, the undersigned, hereby certify that this map is correct to the best of my knowledge and belief and shows all the information required by paragraph 6 of the rules and regulations of the oil and gas section of the mining laws of West Virginia."

- New Location
- Drill Deeper
- Abandonment

MAP 27-N3,E22 F.B. 535 P.39-40

Company CONSOLIDATED GAS SUPPLY CORP.
 Address CLARKSBURG WEST VIRGINIA
 Farm C.H. REX
 Tract 45 Acres 21218 Lease No.
 Well (Farm) No. 2708 Serial No.
 Elevation (Spirit Level) 1,223'
 Quadrangle FAIRMONT WEST (7.5') FAIRMONT
 County MARION District FAIRMONT
 Engineer Arnold M Radcliffe
 Engineer's Registration No. L.L.S. 74
 File No. _____ Drawing No. _____
 Date JANUARY 9, 1979 Scale 1" = 500'

STATE OF WEST VIRGINIA
 DEPARTMENT OF MINES
 OIL AND GAS DIVISION
 CHARLESTON

WELL LOCATION MAP
47-049-0373-P
 FILE NO. **47-049-0373-P**
 FORMERLY MAR-66-A

+ Denotes location of well on United States Topographic Maps, scale 1 to 2,000, latitude and longitude lines being represented by border lines as shown.
 — Denotes one inch spaces on border line of original tracing.