

LATITUDE 39° 30' 00"

11,100'

2,795'

LONGITUDE 80° 25' 00"

NORTH

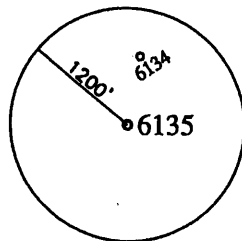
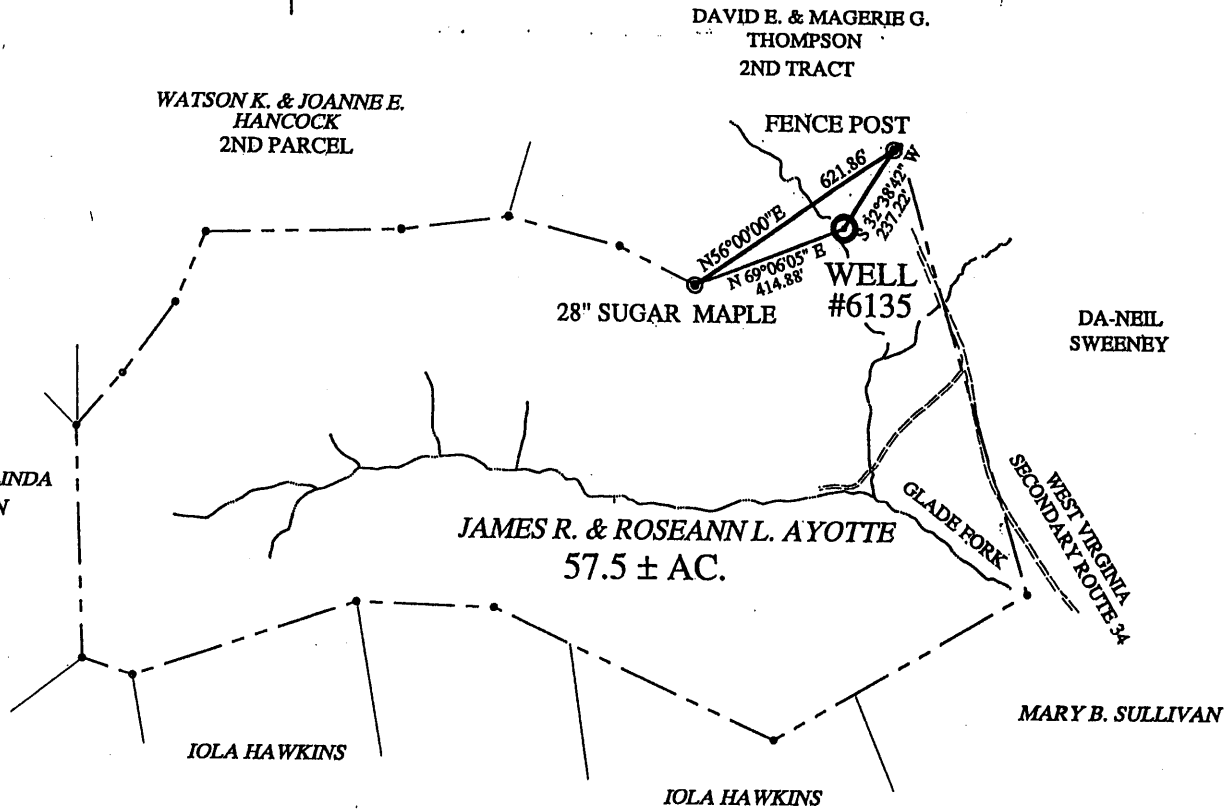

I THE UNDERSIGNED, HEREBY CERTIFY THAT THIS PLAT IS CORRECT TO THE BEST OF MY KNOWLEDGE AND BELIEF AND SHOWS ALL THE INFORMATION REQUIRED BY LAW AND THE REGULATIONS ISSUED AND PRESCRIBED BY THE DEPARTMENT OF ENERGY.

P.S. 806 *Robert A. Rudolph*

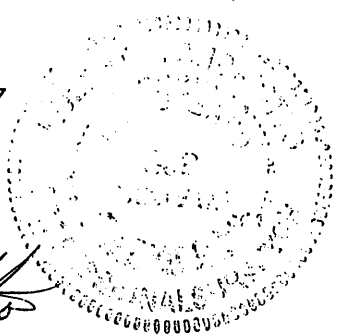

(+) DENOTES LOCATION OF WELL ON UNITED STATES TOPOGRAPHIC MAPS.

DATE MAY 21, 2004

OPERATORS WELL NO. 6135

API WELL NO. 47 - 49 - 00366 - P  
STATE COUNTY PERMIT

MINIMUM DEGREE OF ACCURACY: 1/2500 FILE NO.: GLADEFORK.DWG  
SCALE: 1"=500'  
PROVEN SOURCE OF ELEVATION: COMPANY NETWORK TIED INTO U.S.G.S.

STATE OF WEST VIRGINIA  
DIVISION OF ENVIRONMENTAL PROTECTION  
OFFICE OF OIL AND GAS



WELL TYPE: OIL  GAS  LIQUID INJECTION  WASTE DISPOSAL  "GAS" PRODUCTION  STORAGE  DEEP  SHALLOW

LOCATION: ELEVATION: 1090.03' WATERSHED: GLADE FORK OF BINGAMON CREEK

DISTRICT: MANNINGTON COUNTY: MARION QUADRANGLE: WALLACE, WV 7.5'

SURFACE OWNER: JAMES R. & ROSEANN L. AYOTTE ACREAGE: 57.5 ± ACRES

ROYALTY OWNER: \_\_\_\_\_ LEASE ACREAGE: \_\_\_\_\_

PROPOSED WORK: \_\_\_\_\_ LEASE NO.: \_\_\_\_\_

DRILL: \_\_\_\_\_ CONVERT: \_\_\_\_\_ DRILL DEEPER: \_\_\_\_\_ REDRILL: \_\_\_\_\_ FRACTURE OR STIMULATE: \_\_\_\_\_ PLUG OFF OLD: \_\_\_\_\_

FORMATION: \_\_\_\_\_ PERFORATE NEW FORMATION: \_\_\_\_\_ PLUG AND ABANDON:  CLEAN OUT AND REPLUG: \_\_\_\_\_ OTHER: \_\_\_\_\_

PHYSICAL CHANGE IN WELL (SPECIFY): \_\_\_\_\_ TARGET FORMATION: NONE

ESTIMATED DEPTH: \_\_\_\_\_

WELL OPERATOR: CONSOLIDATION COAL COMPANY  
ADDRESS: 1 BRIDGE ST., MONONGAH, WV 26554

DESIGNATED AGENT: ROGER E. DUCKWORTH  
ADDRESS: 1 BRIDGE ST., MONONGAH, WV 26554

COUNTY NAME MAR  
PERMIT 0366 P

AUG 9 2004

Rev (5-01)  
WR-38  
DATE:

API# 47-4900366 P

STATE OF WEST VIRGINIA  
DEPARTMENT OF ENVIRONMENTAL PROTECTION  
OFFICE OF OIL AND GAS

AFFIDAVIT OF PLUGGING AND FILLING WELL

AFFIDAVIT SHOULD BE IN TRIPPLICATE, one copy mailed to the Department, one copy to be retained by the Well Operator and the third copy (and extra copies if required) should be mailed to each coal operator at their respective addresses.

Farm name: Avotte, James Operator Well No.: 6135

LOCATION: Elevation: 1090.03 Quadrangle: Wallace  
District: Mannington County: Marion  
Latitude: \_\_\_\_\_ Feet South of \_\_\_\_\_ Deg. \_\_\_\_\_ Min. \_\_\_\_\_ Sec.  
Longitude: \_\_\_\_\_ Feet West of \_\_\_\_\_ Deg. \_\_\_\_\_ Min. \_\_\_\_\_ Sec.

Well Type: OIL \_\_\_\_\_ GAS X

Company: Consolidation Coal Co. Coal Operator Consolidation Coal Co.  
1 Bridge Street or Owner 1 Bridge Street  
Monongah, WV 26554 Monongah, WV 26554

Agent: Roger Duckworth

Coal Operator or Owner

Permit Issued Date: August 08, 2004

RECEIVED  
Office of Oil & Gas  
Office of Chief  
SEP 07 2004  
WV Department of  
Environmental Protection

AFFIDAVIT

STATE OF WEST VIRGINIA,  
County of Monongalia ss:

David Yost and Dennis Yost being first duly sworn according

to law depose and say that they are experienced in the work of plugging and filling oil and gas wells and were employed by the above named well operator, and participated in the work of plugging and filling the above well, and Terry Urban Oil and Gas Inspector representing the Secretary, say that said work was commenced on the 11th day of August, 2004 and that the well was plugged and filled in the following manner:

TYPE	FROM	TO	PIPE REMOVED	LEFT <u>3 1/2"</u> Pulled-3025'
Cleaned Wellbore to		2266'	Top-5 1/2" 1945' Bottom-2266'	Pulled-1945'
			Top-7" 1450' Bottom-1827'	Pulled-1450'
310 Sks,	2266'	1050'	Top-8 1/4" 897' Bottom-1345'	Pulled 897'
Poz Mix	750'	Surface	Top-10" Surface Bottom-185'	
250 Gal. Mud Flush			Bottom Plug 2808' -1806'	
100 Sks,			Cuts in 5 1/2" 2135'	
Thix			Cuts in 7" 1700'	
Mud Flush Cement Circulated			Cuts in 8 1/4" 950' & 1200'	

Description of monument: 6' of 7" Casing with plaque and that the work of plugging and filling said well was completed on the 27th day of August, 2004

And further deponents saith not. Dennis R Yost Terry Urban  
David Yost 9-2-04

Sworn and subscribe before me this 1st day of September, 19 2004  
My commission expires: June 17, 2013

Kelli D. Wilson  
Notary Public



MAR

0366

49-366P

WELL NUMBER 6135 MINE 95  
 Date Cleanout Started 8-11  
 Date Wellbore Cemented 8-27, 2004  
 Permit # 47-49-00366-P, 2004

Surfa

COAL PROTECTION STRING

Bottom Hole Plug 2940-1850' ft. 150\* sacks  
 Bottom of Cement 1800' ft.  
 Top of This 750' ft.  
 Bottom of This 1050' ft.  
 Pittsburgh Coal 894-854' ft.

Bottom 10" 185'

Top This 750'

CASING REMAINING IN WELL BORE

Size	Top	Bottom	PULLED
3 1/2" Tubing	- 0 -	- 0 -	3025'
5 1/2" Casing	1945'	2266'	1945'
7" Casing	1450'	1827'	1450'
8 1/4" Casing	897'	1345'	897'
10" Casing	SURFACE	185'	- 0 -
Other			

Pittsburgh 844'

Top 8" 897'

CEMENT

Poz MIX 310 Skis.  
 Thix 100 Skis.  
 Flöcele            Bags  
 Other             
 Est. Top Thix 250 Gal mud Flush  
 Did Cement Circu. 750' Ft. Yes

Bottom This 1050'

Bottom 8" 1345'

Top 7" 1450'

COMMENTS

Caving: extreme Moderate normal  
 Lost Circulation: extreme Moderate normal  
 Difficulty in Removing Casing: extreme moderate normal  
 Debris in Wellbore: Wood Steel Other

Bottom Plug 2808 - 1806 150' Sacks

Cuts in 5 1/2" 2135'

Cuts in 7" 1700'

Cuts in 8" 950' ± 1200' Top 5" 1945'

SEP 10 2004

Bottom 5" 2266'

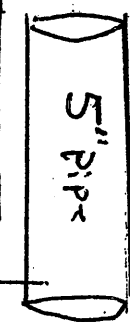
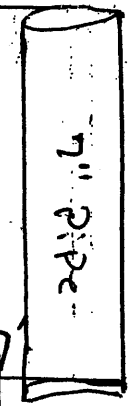
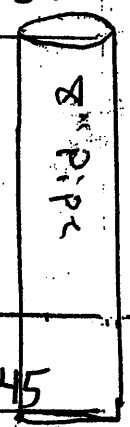
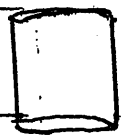

1850'  
2940'