

THIS PERMIT MUST BE POSTED AT THE WELL SITE
Rev. - 71

All provisions being in accordance with Chapter 22,
of the W. Va. Code, the location is hereby approved
for reconditioning. This permit shall expire if
operations have not commenced by 12-2-78



STATE OF WEST VIRGINIA

DEPARTMENT OF MINES

Oil and Gas Division

Deputy Director - Oil & Gas Division

RECEIVED
AUG 01 1978
OIL & GAS DIVISION
DEPT. OF MINES

OIL AND GAS WELL PERMIT APPLICATION

TO THE DEPARTMENT OF MINES,
Charleston, W. Va.

DATE July 24, 1978

Surface Owner Paul & Mary Barth

Company Phillips Petroleum Co.

Address Route 6, Fairmont, WV

Address P.O. Box 1967 E & P, Houston, TX

Mineral Owner same as above

Farm C. Paul & Mary E. Barth Acres 30 ⁷⁷⁰⁰¹

Address _____

Location (waters) Monongahela

Coal Owner Hillman Coal & Coke Co.

Well No. Barth "A" No. 1 Elevation 1541.45'

Address Grant Bldg, Pittsburgh, PA

District Winfield County Marion

Coal Operator same as above

Quadrangle Fairmont East, West Virginia

Address _____

Performance Bonds:
Effective July 1, 1971
General Insurance Co. of America
#915671 (current)

INSPECTOR
TO BE NOTIFIED William Blosser

ADDRESS Colfax, WV

PHONE 363-9105



ROY HUSTEAD

FOREMAN

APPALACHIAN PRODUCTION AREA

NORTH AMERICA E&P DIVISION
NATURAL RESOURCES GROUP
PHILLIPS PETROLEUM COMPANY

136 WEST FIRST ST.
WESTOVER, WV 26505
304-292-8233

all upon the above named farm or tract of land for oil and gas, having fee
or lease dated October 9 1975 by C. Paul &
Phillips Petroleum Co. and recorded on the 14th day of October
1975 Page 451

OPER REDRILL FRACTURE OR STIMULATE
DRILLED BEFORE JUNE 5, 1969.

The enclosed plat was prepared by a registered engineer or licensed land surveyor and all coal owners and/or operators have been notified as of the above date.

The above named coal owners and/or operator are hereby notified that any objection they wish to make, or are required to make by Section 3 of the Code, must be received by, or filed with the Department of Mines within ten (10) days. *

Copies of this notice and the enclosed plat were mailed by registered mail, or delivered to the above named coal operators or coal owners at their above shown respective address _____ day _____ before, or on the same day with the mailing or delivery of this copy to the Department of Mines at Charleston, West Virginia.

PLEASE SUBMIT COPIES OF ALL
GEOPHYSICAL LOGS DIRECTLY TO:

Very truly yours, Roy A. Hustead for
(Sign Name) B. E. Cook
Well Operator

WEST VIRGINIA GEOLOGICAL AND
ECONOMIC SURVEY
P. O. BOX 879
MORGANTOWN, WEST VIRGINIA 26505
AC-304 - 292-6331

Address
of
Well Operator

P.O. Box 1967 E & P
Street
Houston
City or Town
Texas 77001
State

*SECTION 3 If no objections are filed or found by the Department of mines, within said period of ten days from the receipt of notice and plat by the department of mines, to said proposed location, the department shall forthwith issue to the well operator a permit reciting the filing of such plat, that no objections have been made by the coal operators or found thereto by the department and that the same is approved and the well operator authorized to proceed.

BLANKET BOND

Mar - 321 -REC. PERMIT NUMBER
47-049

"I have read and understand the reclamation requirements as set forth in Chapter 22, Article 4, Section 12-b and will carry out the specified requirements."

Signed by Roy A. Hustead

file

THIS IS AN ESTIMATE ONLY
ACTUAL INFORMATION WILL BE SUBMITTED ON OG-10 UPON COMPLETION

PROPOSED WORK ORDER TO _____ DRILL _____ DEEPEN FRACTURE-STIMULATE

DRILLING CONTRACTOR: (If Known) _____ RESPONSIBLE AGENT: _____
 NAME N/A _____ NAME Roy A. Hustead _____
 ADDRESS _____ ADDRESS 136 West First St., Westover, W _____
 TELEPHONE _____ TELEPHONE 304-292-8233 _____
 ESTIMATED DEPTH OF COMPLETED WELL: 8000 _____ ROTARY N/A CABLE TOOLS N/A _____
 PROPOSED GEOLOGICAL FORMATION: Onondaga-Oriskany _____
 TYPE OF WELL: OIL _____ GAS _____ COMB. _____ STORAGE _____ DISPOSAL
 RECYCLING _____ WATER FLOOD _____ OTHER _____

TENTATIVE CASING PROGRAM:

CASING AND TUBING SIZE	USED FOR DRILLING	LEFT IN WELL	CEMENT FILL UP OR SACKS - CUBIC FT.
20 - 16			
13 - 10			
9 - 5/8		75'	65 sks circulator-sur
8 - 5/8		1221 ft.	400 sks
7			
5 1/2			
4 1/2			
3		7703.34'	275 sks
2 3/8" tbg		7645'	Perf. Top 7566 7375
Liners			Perf. Bottom 7576 7632
			Perf. Top
			Perf. Bottom

APPROXIMATE FRESH WATER DEPTHS variable FEET -- SALT WATER variable FEET --
 APPROXIMATE COAL DEPTHS upper Freeport 71' lower 121' upper Kittanning 171' lower 271'
 IS COAL BEING MINED IN THE AREA? NO BY WHOM? --

TO DRILL:

SUBMIT FIVE (5) COPIES OF OG - 1, \$100.00 PERMIT FEE, PERFORMANCE BOND AND PERMANENT COPY OF PLAT.

TO DRILL DEEPER OR REDRILL:

SUBMIT FIVE (5) COPIES OF OG - 1, SHOWING ORIGINAL PERMIT NUMBER AND PERFORMANCE BOND. ON WELLS DRILLED PRIOR TO 1929, A PERMANENT COPY OF THE PLAT AND THE ORIGINAL WELL RECORD MUST ALSO BE SUBMITTED.

TO FRACTURE - STIMULATE:

OIL AND/OR GAS WELL ORIGINALLY DRILLED BEFORE JUNE 5, 1929, FIVE (5) COPIES OG - 1, PERFORMANCE BOND, PERMANENT PLAT AND ORIGINAL WELL RECORD.

OIL AND/OR GAS WELL ORIGINALLY DRILLED ON AND/OR AFTER JUNE 5, 1929, FIVE COPIES OG - 1, SHOWING ORIGINAL PERMIT NUMBER, AND PERFORMANCE BOND.

Required forms must be filed within ninety (90) days of completion for bond release. Inspector to be notified twenty-four (24) hours in advance.

The following waiver must be completed by the coal operator if the permit is to be issued within ten days of receipt thereof.

WAIVER: I the undersigned, Agent for _____ Coal Company, Owner or Operator of the coal under this lease have examined and place on our mine maps this proposed well location.

We the _____ Coal Company have no objections to said well being drilled at this location, providing operator has complied with all rules and regulations in Articles 4, 5, and 7, Chapter 22 of the West Virginia Code. 02/16/2024

For Coal Company

Official Title



STATE OF WEST VIRGINIA
DEPARTMENT OF MINES

RECEIVED

JUL 28 1978

OIL & GAS DIVISION
DEPT. OF MINES

Oil and Gas Division

OIL AND GAS WELL PERMIT APPLICATION

TO THE DEPARTMENT OF MINES,
Charleston, W. Va.

DATE July 24, 1978

Surface Owner Paul & Mary Barth
Address Route #6, Fairmount, West Virginia
Mineral Owner (same as above)
Address
Coal Owner Hillman Coal & Coke Company
Address Grant Bldg., Pittsburg, Pennsylvania
Coal Operator (same as above)
Address

Company Phillips Petroleum Company
Address P. O. Box 1967, Houston, Tx. 77001
Farm C. Paul & Mary E. Barth Acres 30
Location (waters) Monongahela
Well No. Barth "A" #1 Elevation 1541.45'
District Winfield County Marion
Quadrangle Fairmont East, West Virginia

Performance Bonds:

- 1) Effective July 1, 1971,
General Insurance Company of America
#915671 (current)

INSPECTOR
TO BE NOTIFIED

ADDRESS

PHONE

GENTLEMEN:

The undersigned well operator is entitled to drill upon the above named farm or tract of land for oil and gas, having fee title thereto, (or as the case may be) under grant or lease dated October 9 1978 by C. Paul & Mary E. Barth made to Phillips Petroleum Company and recorded on the 14th day of October 1975 in Marion County, Book 789 Page 451

NEW WELL DRILL DEEPER REDRILL FRACTURE OR STIMULATE
OIL AND GAS WELL ORIGINALLY DRILLED BEFORE JUNE 5, 1969.

The enclosed plat was prepared by a registered engineer or licensed land surveyor and all coal owners and/or operators have been notified as of the above date.

The above named coal owners and/or operator are hereby notified that any objection they wish to make, or are required to make by Section 3 of the Code, must be received by, or filed with the Department of Mines within ten (10) days. *

Copies of this notice and the enclosed plat were mailed by registered mail, or delivered to the above named coal operators or coal owners at their above shown respective address _____ day _____ before, or on the same day with the mailing or delivery of this copy to the Department of Mines at Charleston, West Virginia.

PLEASE SUBMIT COPIES OF ALL
GEOPHYSICAL LOGS DIRECTLY TO:

WEST VIRGINIA GEOLOGICAL AND
ECONOMIC SURVEY
P. O. BOX 879
MORGANTOWN, WEST VIRGINIA 26505
AC-304 - 292-6331

Address
of
Well Operator

Very truly yours,

(Sign Name)

B. E. Cook

Well Operator B. E. Cook

P. O. Box 1967

Street

Houston

City or Town

Texas 77001

State

02/16/2024

*SECTION 3 If no objections are filed or found by the Department of mines, within said period of ten days from the receipt of notice and plat by the department of mines, to said proposed location, the department shall forthwith issue to the well operator a permit reciting the filing of such plat, that no objections have been made by the coal operators or found thereto by the department and that the same is approved and the well operator authorized to proceed.

BLANKET BOND

MAR-321 - Rec

PERMIT NUMBER

Issued 8/2/78

THIS IS AN ESTIMATE ONLY
ACTUAL INFORMATION WILL BE SUBMITTED ON OG-10 UPON COMPLETION

PROPOSED WORK ORDER TO _____ DRILL _____ DEEPEN X _____ FRACTURE-STIMULATE
 DRILLING CONTRACTOR: (If Known) RESPONSIBLE AGENT:
 NAME NA NAME R. A. Hustead
 ADDRESS NA ADDRESS 123 1/2 Holland Ave., Westover, W. Va.
 TELEPHONE NA TELEPHONE (304) 292-8233 26505
 ESTIMATED DEPTH OF COMPLETED WELL: 8,000' ROTARY _____ CABLE TOOLS _____
 PROPOSED GEOLOGICAL FORMATION: Onondaga-Oriskany
 TYPE OF WELL: OIL _____ GAS X COMB. _____ STORAGE _____ DISPOSAL _____
 RECYCLING _____ WATER FLOOD _____ OTHER _____

TENTATIVE CASING PROGRAM:

CASING AND TUBING SIZE	USED FOR DRILLING	LIFT IN WELL	CEMENT FILL UP OR SACKS - CUBIC FT.
20 - 16		Set at: RKB	
13 - 10		75'	65 sx.-circ. to surface
9 - 5/8		1221'	400 sx.
8 - 5/8			
7			
5 1/2			
4 1/2		7703.34'	275 sx.
3			Perf. Top 7566
2 3/8" OD Tubing		7645'	Perf. Bottom 7576
Liners			Perf. Top
			Perf. Bottom

APPROXIMATE FRESH WATER DEPTHS Variable FEET _____ - SALT WATER Variable FEET _____
 APPROXIMATE COAL DEPTHS Upper Freeport 71' Upper Kittanning 171'
 IS COAL BEING MINED IN THE Lower Freeport 121' Lower Kittanning 271'
 AREA? No BY WHOM? _____

TO DRILL:

SUBMIT FIVE (5) COPIES OF OG - 1, \$100.00 PERMIT FEE, PERFORMANCE BOND AND PERMANENT COPY OF PLAT.

TO DRILL DEEPER OR REDRILL:

SUBMIT FIVE (5) COPIES OF OG - 1, SHOWING ORIGINAL PERMIT NUMBER AND PERFORMANCE BOND. ON WELLS DRILLED PRIOR TO 1929, A PERMANENT COPY OF THE PLAT AND THE ORIGINAL WELL RECORD MUST ALSO BE SUBMITTED.

TO FRACTURE - STIMULATE:

OIL AND/OR GAS WELL ORIGINALLY DRILLED BEFORE JUNE 5, 1929, FIVE (5) COPIES OG - 1, PERFORMANCE BOND, PERMANENT PLAT AND ORIGINAL WELL RECORD.

OIL AND/OR GAS WELL ORIGINALLY DRILLED ON AND/OR AFTER JUNE 5, 1929, FIVE COPIES OG - 1, SHOWING ORIGINAL PERMIT NUMBER, AND PERFORMANCE BOND.

Required forms must be filed within ninety (90) days of completion for bond release. Inspector to be notified twenty-four (24) hours in advance.

The following waiver must be completed by the coal operator if the permit is to be issued within ten days of receipt thereof.

WAIVER: I the undersigned, Agent for _____ Coal Company, Owner or Operator of the coal under this lease have examined and place on our mine maps this proposed well location.

We the _____ Coal Company have no objections to said well being drilled at this location, providing operator has complied with all rules and regulations in Articles 4, 5, and 7, Chapter 22 of the West Virginia Code. 02/16/2024

For Coal Company

Official Title



PHILLIPS PETROLEUM COMPANY

HOUSTON, TEXAS 77001
BOX 1967, PHONE: 713 669-3666

EXPLORATION AND PRODUCTION GROUP

BELLAIRE, TEXAS
6330 WEST LOOP SOUTH
PHILLIPS BUILDING

July 17, 1984

Re: Permit No. 049-0321-REC
Farm: C. Paul & Mary E. Barth
Well No: Barth A #1
District: Winfield
County: Marion
Issued: 8-2-78

file

State of West Virginia
Department of Mines
Charleston, WV 25305

Attention: Mr. Theodore M. Streit
Administrator, Oil & Gas

Gentlemen:

Phillips Petroleum Company has received your request for the completion drilling record for the above captioned well. Please be advised that Phillips Petroleum no longer has an interest in this well. The present owner is:

Allegheny Land and Mineral Company
P. O. Box 1740
Clarksburg, WV 26301

975

Your letter of June 19, 1984 has been forwarded to Allegheny Land and Mineral Co. Any future correspondence regarding the subject well should be sent directly to that company.

Very truly yours,

B. E. Cook
Agent

BEC:DSB:mw
cc: G. M. Shirley
Well File

RECEIVED

JUL 20 1984

OIL & GAS DIVISION
DEPT. OF MINES

02/16/2024

Very truly yours

Thomas E. Huzzey
Commissioner

PHILLIPS PETROLEUM COMPANY

BARTLESVILLE, OKLAHOMA 74004

DESCRIPTION

DRAFT No. 177805

Permit Fee - Proposed Drilling of:

Barth A, Well #1
Marion County, West Virginia
Phillips Petroleum Company Lease No. G-128853

LGR.	LOC	EMPLOYEE NO.	CL.

THE ATTACHED DRAFT IS IN FULL PAYMENT OF ITEMS STATED ABOVE. ENDORSEMENT MUST BE IDENTICAL WITH THE PAYEE DESIGNATED.

M 500-10-S 3-75

DETACH BEFORE DEPOSITING AND RETAIN FOR YOUR FILES



PHILLIPS PETROLEUM COMPANY

BARTLESVILLE, OKLAHOMA 74004

86-82
1031

LOCATION	DATE	DRAFT NO.	AMOUNT
Great Bend, Kansas	April 5, 1977	177805	\$100.00

Y One Hundred Dollars and NO/100-----DOLLARS

THE ORDER OF State of West Virginia
Oil and Gas Division

AGENTS DRAFT 5
PHILLIPS PETROLEUM COMPANY

E. M. Brown
E. M. Brown AGENT

FIRST NATIONAL BANK IN BARTLESVILLE, BARTLESVILLE, OKLAHOMA

103100821

02/16/2024

pg



COPY

GEOLOGICAL AND ECONOMIC SURVEY
P. O. BOX 879
MORGANTOWN
26505

ROBERT B. ERWIN, DIRECTOR
AND STATE GEOLOGIST

WHITE HALL
WEST VIRGINIA UNIVERSITY
PHONE 304--292-6331

IN REPLY REFER TO
00/OG/8993/0607/130/78

RECEIVED
MAY 12 1978
OIL & GAS DIVISION
DEPT. OF MINES

May 10, 1978

Mr. John Northeimer
Department of Natural Resources
WRD, Industrial Waste Section
Charleston, WV 25305

Dear Mr. Northeimer:

We have reviewed application W-139 submitted by Phillips Petroleum to dispose of frac water in their deep gas well. Because this is a limited disposal, serving only this one well, we recommend the permit be approved. However, we would encourage the disposal zone to be confined to the Huntersville Chert and Oriskany Sandstone. If this is impossible the Speechley-Balltown section could be utilized because 1) the volume of disposal fluid is limited and 2) no gas wells are nearby. If the shallower zone is used, the maximum well-head pressure permitted should be decreased to meet the 1.0 psi/foot allowed for bottom hole pressure. (well head plus hydrostatic fluid).

Sincerely,

ORIGINAL SIGNED BY
R. B. Erwin

Robert B. Erwin

File 1

RBE/DGP/ct

cc: Robert L. Dodd
1613 Washington St. E.
Charleston, WV 25311

02/16/2024

RECEIVED
FEB 16 2024
OFFICE OF THE
ATTORNEY GENERAL

02/16/2024



STATE OF WEST VIRGINIA
DEPARTMENT OF MINES

Oil and Gas Division

WELL RECORD ⁴

RECEIVED
DEC 5 1977
OIL & GAS DIVISION
DEPT. OF MINES

Rotary Oil _____
Cable _____ Gas
Recycling _____ Comb. _____
Water Flood _____ Storage _____
Disposal _____ (Kind) _____

Quadrangle Fairmont East

Permit No. MAR-321

Company Phillips Petroleum Company
Address Box 287, Great Bend, Ks. 67530
Farm C. Paul & Mary E. Barth Acres 30
Location (waters) Monongahela
Well No. Barth "A" #1 Elev. 1541.45'
District Winfield County Marion
The surface of tract is owned in fee by _____
Paul & Mary Barth
Address Route #6, Fairmont, West Virginia
Mineral rights are owned by Same as above
Address _____
Drilling Commenced June 7, 1977
Drilling Completed July 22, 1977
Initial open flow _____ cu. ft. _____ bbls.
Final production 134M cu. ft. per day _____ bbls.
Well open _____ hrs. before test 2200 # RP.

Casing and Tubing	Used in Drilling	Left in Well	Cement fill up Cu. ft. (Sks.)
Size 20-16		<u>Set at:</u> RKB	
Cond. 13-10"		75'	65 sx - Circ to surf.
9 5/8		1221'	400 sx
8 5/8			
7			
5 1/2			
4 1/2		7703.34	275 sx
3			
2 3/8" OD tubing set @ 7645' RKB			
Liners Used			

Well treatment details:

Attach copy of cementing record.

See reverse side

Coal was encountered at 80'-84' Feet _____ Inches
Fresh water 85' Feet _____ Salt Water _____ Feet _____
Producing Sand Onandaga-Oriskany Depth 7375' 7520 7566-7632

Formation	Color	Hard or Soft	Top Feet	Bottom Feet	Oil, Gas or Water	* Remarks
Sand			0'	75'		
Shale & Sand			75'	370'		
Sand & Shale			370'	1043'		
Sand & Shale			1043'	1235'		
Sand & Shale			1235'	1673'		
Sand & Shale			1673'	2489'		
Sand & Shale			2489'	2984'		
Sand & Shale			2984'	3942'		
Sand & Shale			3942'	4382'		
Shale			4382'	5334'		
Shale			5334'	6240'		
Shale			6240'	6887'		
Lime			6887'	7370'		
Lime			7370'	7375'		
Onondaga Lime (light to dark gray)			7375'	7383'		
Onondaga Lime (Chert 7388.6-92.6 (med. gray to black))			7383'	7393'		
Onondaga Lime			7393'	7411'		
Onondaga Lime			7411'	7422'		
Onondaga Lime			7422'	7463'		
Onondaga Lime			7463'	7560'		
Oriskany Sand			7560'	7582'		
Oriskany Sand			7582'	7610'		

02/16/2024

(over)

* Indicates Electric Log tops in the remarks section.

Formation	Color	Hard or Soft	Top Feet ⁴	Bottom Feet	Oil, Gas or Water	* Remarks
Oriskany Sand			7610'	7660'		
Helderberg Lime			7660'	7728'		
Helderberg Lime			7728'	7750'		
Plug Back				7673'		Ran 188 jts. (7703.34') LTM 4½" csg. 2 3/8" OD tubing set @ 7645' RKB
<p><u>7-12-77</u> McCullough Services ran GRC log & cement bond log to 7672'. Logged 7672-6700'. TOC 6950' Perf Oriskany zone 7566-76', 7604-07', 7624-32' - 1 HPF w/Omega Jet 11 GM charges. Unable to break down Oriskany formation.</p>						
<p><u>7-13,14-77</u> McCullough Services reperforated 7566-76', 7604-07', 7624-32' w/11 GM Omega Jets - 1 HPF. Dowell spotted 420 gal 15% HCL. Fraced w/1850 BW, 6800 gal 3% acid (HCL), 30,660# of 80/100 sand, 40,530# 20/40 sand. Cut off sand after 1550 Bbls. All frac water gelled w/WF-60 & 3% acid.</p>						
<p><u>7-15-77</u> Well flow intermittent - S.I.</p>						
<p><u>7-18-77</u> McCullough Services perf w/62 - .38" Omega Jet shots 1 HPF as follows: 7510-20', 7495'-7505', 7472'-82', 7440-58', 7410-16', 7375-83'. After perf 7495-7505 had 1000 psi to surf. Dowell fraced Onondaga Lime w/1835 Bbls gelled wtr & acid. S.I. 4 hrs. - 2900 psi.</p>						
<p><u>7-20-77</u> Flowed well to pit 20 hrs. - flowing by heads F/8BPH to 1 BPH. Slight show of gas.</p>						
<p><u>7-23-77</u> Went on all gas - flowing @ 1100 psi. S.I. Testing casing and tubing pressures.</p>						
<p><u>8-5-77</u> Production rate 134 MCFPD</p>						
<p><u>9-10-77</u> Well is shut-in pending installation of surface equipment and sales line connection.</p>						

02/16/2024

Date November 23, , 1977

APPROVED Phillips Petroleum Co. , Owner

By C. D. Dohrer

C. D. Dohrer (Title)
Area Superintendent
Box 287
Great Bend, Ks. 67530

STATE OF WEST VIRGINIA
DEPARTMENT OF MINES
OIL AND GAS WELLS DIVISION

RECEIVED

JUN 13 1977

OIL & GAS DIVISION
DEPT. OF MINES

INSPECTOR'S WELL REPORT

Permit No. MOA-321

Oil or Gas Well _____
(KIND)

Company	CASING AND TUBING	USED IN DRILLING	LEFT IN WELL	PACKERS
<u>Phillips Petroleum Company</u>				
Address <u>Great Bend - Kansas</u>	Size			
Farm <u>Paul & Mary Barth</u>	16			Kind of Packer
Weil No. <u>Barth - "A" - #1</u>	13	<u>1-st. stage</u>		
District <u>Winfield</u> County <u>MARIAN</u>	10	<u>9 5/8 - 36# 122#</u>	<u>1-T.S. - 400. SKS. Cement</u>	Size of
Drilling commenced _____	8 1/4	<u>2nd. stage</u>	<u>3% Gel - 1/4 SK. Flocculo</u>	Depth set
Drilling completed _____ Total depth <u>1235'</u>	6 5/8	<u>50. SKS. Cement.</u>	<u>2% Gel. 1/4 SK. Flocculo</u>	
<u>Sand & Shale - W.O.C.</u>	5 3/16			
Date shot _____ Depth of shot _____	3	<u>Centrifugers - set.</u>		Perf. top
Initial open flow _____ /10ths Water in _____ Inch	2	<u>1215 - 1142 - 1024 - 824 - 626 - 430 - 229'</u>		Perf. bottom
Open flow after tubing _____ /10ths Merc. in _____ Inch		<u>Liners Used Flocc. Gel. PT. 1180</u>		Perf. top
Volume _____ Cu. Ft.		<u>12 hr. Shut. down. - W.O.C.</u>		Perf. bottom
Rock pressure _____ lbs. _____ hrs.	CASING CEMENTED _____ SIZE _____ No. FT. _____ Date _____			
Oil _____ bbls., 1st 24 hrs.	NAME OF SERVICE COMPANY _____			
Fresh water <u>84'</u> feet _____ feet	COAL WAS ENCOUNTERED AT <u>80-84</u> FEET _____ INCHES			
Salt water _____ feet _____ feet	_____ FEET _____ INCHES _____ FEET _____ INCHES			
	_____ FEET _____ INCHES _____ FEET _____ INCHES			

Drillers' Names EK - Myers, D.R. Weekly, T. Porter.

Remarks: Phillips - Rep - George Webb - Roy - Hustead - Cemented by - Habiburton - CONTRACTOR - Roy - Resources - Rig #6

June 18, 1977
DATE

William J. Blower
DISTRICT WELL INSPECTOR

STARTED. 630-PM - Plug down - 10-PM

02/16/2024

STATE OF WEST VIRGINIA
DEPARTMENT OF MINES
OIL AND GAS WELLS DIVISION

RECEIVED

JUN 23 1977

OIL & GAS DIVISION
DEPT. OF MINES

INSPECTOR'S WELL REPORT

Permit No. MAA-321

Oil or Gas Well _____
(KIND)

Company	CASING AND TUBING	USED IN DRILLING	LEFT IN WELL	PACKERS
<u>Phillips - Petroleum Corp.</u>	Size			
<u>Great Bend - Kansas</u>	16			Kind of Packer
<u>Paul & Mary Barth</u>	13			
<u>Barth - "A" - One</u>	10			Size of
<u>Winfield County MARION</u>	8 3/4			
Drilling commenced	6 5/8			Depth set
Drilling completed	5 3/16			
<u>Drilling - shale</u>	3			Perf. top
Date shot	2			Perf. bottom
Initial open flow	Liners Used			Perf. top
Open flow after tubing				Perf. bottom
Volume	CASING CEMENTED	SIZE	No. FT.	Date
Rock pressure	NAME OF SERVICE COMPANY			
Oil	COAL WAS ENCOUNTERED AT <u>80-84'</u> FEET INCHES			
Fresh water <u>85'</u>	FEET	INCHES	FEET	INCHES
Salt water	FEET	INCHES	FEET	INCHES

Drillers' Names F. Myers, D. Weekly, T. Jorch

Remarks: Will. Coe - Onadaga & Oniskay

<u>Small. Show. Cas. 4295'</u>	<u>Gordon - 1508'</u>
<u>" " " " " 5439'</u>	<u>Byard - 1850'</u>
	<u>Speckly - 2560'</u>
	<u>Belltown - 2815'</u>
	<u>Benson - 3510'</u>

Contractor. Ray. Resources. Rotary. Rig #

JUNE 21, 1977
DATE

William J. Blosser
DISTRICT WELL INSPECTOR

02/16/2024

July 8, 1977
DATE

William J. Blosser
DISTRICT WELL INSPECTOR

INSPECTOR'S PERMIT SUMMARY FORM

WELL TYPE _____
ELEVATION 1541
DISTRICT WINFIELD
QUADRANGLE _____
COUNTY Monroe

API# 47-049-0321(6-2-77)
OPERATOR Phillips Pet
TELEPHONE _____
FARM Booth
WELL # A-1

SURFACE OWNER _____ COMMENTS _____ TELEPHONE _____
TARGET FORMATION _____ DATE APPLICATION RECEIVED _____

DATE STARTED _____
LOCATION _____ NOTIFIED _____ DRILLING COMMENCED 6-7-77

WATER DEPTHS _____, _____, _____, _____
COAL DEPTHS _____, _____, _____, _____

CASING

Ran _____ feet of _____ "pipe on _____ with _____ fill up
Ran _____ feet of _____ "pipe on _____ with _____ fill up
Ran _____ feet of _____ "pipe on _____ with _____ fill up
Ran _____ feet of _____ "pipe on _____ with _____ fill up
DEPT. _____ OIL AND GAS

TD 7-7 51 feet on 7-8-77

PLUGGING

APR 1 1986

Type	From	To	Pipe Removed

Pit Discharge date: _____ Type _____
Field analysis ph _____ fe _____ cl _____
Well Record received _____

Date Released 3-24-86

[Signature] 02/16/2024
Inspector's signature

API# 47 _____ - _____

LIST ALL VISITS FOR THIS PERMIT

	DATE	TIME	PURPOSE	COMMENTS
1				
2				
3				
4				
5				
6				
7				
8				
9				
10				
11				
12				
13				
14				
15				
16				
17				
18				
19				
20				

Notes

RECEIVED

FEB 20 1979

1.0 API well number. (If not available, leave blank. 14 digits.)	47-049-00321			OIL & GAS DIVISION DEPT. OF MINES
2.0 Type of determination being sought: (Use the codes found on the front of this form.)	103 Section of NGPA	Category Code		
3.0 Depth of the deepest completion location: (Only needed if sections 103 or 107 in 2.0 above.)	7632 feet			
4.0 Name, address and code number of applicant: (35 letters per line maximum. If code number not available, leave blank.)	Phillips Petroleum Company Name 5 D-4 Phillips Building Street Bartlesville OK 74004 City State Zip Code		014979 Seller Code	
5.0 Location of this well: [Complete (a) or (b).] (a) For onshore wells (35 letters maximum for field name.)	Neel Field Name Marion County		W.V. State	
(b) For OCS wells:	Area Name		Block Number	
	Date of Lease: Mo. Day Yr.		OCS Lease Number	
(c) Name and identification number of this well: (35 letters and digits maximum.)	Barth-A No. 1			
(d) If code 4 or 5 in 2.0 above, name of the reservoir: (35 letters maximum.)				
6.0 (a) Name and code number of the purchaser: (35 letters and digits maximum. If code number not available, leave blank.)	None - undedicated Name		none Buyer Code	
(b) Date of the contract:	none Mo. Day Yr.			
(c) Estimated annual production:	Total well production 0.0 MMcf.			
	(a) Base Price (\$/MMBTU)	(b) Tax	(c) All Other Prices [Indicate (+) or (-).]	(d) Total of (a), (b) and (c)
7.0 Contract price: (As of filing date. Complete to 3 decimal places.)	---	---	---	---
8.0 Maximum lawful rate: (As of filing date. Complete to 3 decimal places.) JAN 1979	1.980	.165	---	2.145
9.0 Person responsible for this application:	B. E. Cook Houston Area Prod. Mgr.			
Agency Use Only	Name		Title	
Date Received by Agency FEB 20 1979	Signature B. E. Cook			
Date Received by FERC	Date Application is Completed Feb. 15, 1979		Phone Number 713-790-7551	

FT7900806.2-2

02/16/2024

WELL DETERMINATION REPORT

PARTICIPANTS:

DATE: April 19, 2019

BUYER-SELLER CODE

WELL OPERATOR: Phillips Petroleum Company

014979

FIRST PURCHASER: None given - undedicated

OTHER: _____

W. Va. Department of Mines, Oil & Gas Division
WELL DETERMINATION FILE NUMBER

790230 - 103 - 049 - 0321

Use Above File Number on all Communications
Relating to Determination of this Well

*OK - Meets requirements for 103, New online
production well.*

[Signature]

CHECK EACH ITEM AS COMPLETE OR NOTE WHAT IS MISSING

ITEM NO.

- 1 FERC-121 Items not completed - Line No. _____
- 2 IV-1 - Agent Erin K. Pellegrino
- 3 IV-2 - Well Permit
- 4 IV-6 - Well Plat
- 5 IV-35- Well Record Drilling _____ Deepening _____
- 6 IV-36- Gas-Oil Test: Gas Only N/A Was Oil Produced? N/A Ratio _____
- 7 IV-39- Annual Production _____ years
- 8 IV-40- 90 day Production _____ Days off Line: _____
- 9 IV-48- Application for Certification. Complete? Yes Affidavit Signed [Signature]
- 10 - 17 IV Form #51 - 52 - 53 - 54 - 55 - 56 - 57 - 58. Complete
- 18 - 28 Other: Survey _____ Logs _____ Geological Charts _____ Structure Map _____
1:4000 Map _____ Well Tabulations _____ Gas Analyses _____
- (5) Date Completed: 8/22/77 Deepened _____
- (5) Production Depth: 7375 - 7520 - 7546 - 7632
- (5) Production Formation: Grandage - Goshawk
- (5) Initial Potential: N/A
- (5) Static R.P. Initially: N/A
- (6) Other Gas Test: _____
- (7) Avg. Daily Gas from Annual Production: _____
- (8) Avg. Daily Gas from 90-day ending w/1-120 days _____
- (8) Line Pressure: _____ PSIG from Daily Report
- (5) Oil Production: _____ From Completion Report _____
- (10-17) Does lease inventory indicate enhanced recovery being done: N/A **02/16/2024**
- (10-17) Is affidavit signed? [Signature] Notarized? Yes
- Does official well record with the Department confirm the submitted information? Yes
- Additional Information _____ Does computer program confirm? Yes
- Was Determination Objected to? N/A By Whom? _____

Date Feb 15 1979

STATE OF WEST VIRGINIA
DEPARTMENT OF MINES, OIL AND GAS DIVISION

Operator's Well No. Barth-A #1
API Well No. 47 - 049 - 00321
State County Permit

NEW ONSHORE PRODUCTION WELL
NGPA Section 103

FEB 20 1979

DESIGNATED AGENT Frank Pellegrino
ADDRESS 107 Seemont Drive
Kingwood, W. V. 26537
WELL OPERATOR Phillips Petroleum Co. LOCATION: Elevation 1541.5
ADDRESS P. O. Box 1967 Watershed Prickett's Creek
Houston, Tx. 77001 Dist Winfield County Marion Fairmont
East W. V.
Meter Serial No. None
Date of Contract None

* * * * *

Date surface drilling was begun: 7-7-77

Indicate the bottom hole pressure of the well and explain how this was calculated:
A shut-in bottom hole pressure of 3980 was calculated on the basis of a shut-in tubing pressure of 3200 psig, reservoir temperature of 140° F, gas temperature of 79° F, and gas gravity of 0.70 (see deliverability test). A computer program (Phillips #3262) calculated the compressibility factor (Z) of the gas, and from this, the bottom hole pressure.

AFFIDAVIT

I, B. E. Cook, having been first sworn according to law state that surface drilling of the well for which this determination is sought was begun on or after February 19, 1977; the well satisfies applicable state or federal well spacing requirements and the well is not within a proration unit, in existence at the time surface drilling began, which was applicable to the reservoir from which gas is or will be produced and which applied to any other well producing gas in commercial quantities or on which surface drilling began on or after February 19, 1977, and which was capable of producing gas in commercial quantities. I state, further, that I have concluded, to the best of my information, knowledge and belief, that the well for which this determination is sought is a new onshore production well and that I am not aware of any information not described in the application which is inconsistent with this conclusion.

B. E. Cook

STATE OF TEXAS
COUNTY OF HARRIS, TO WIT:

I, Jimilee K. Duncan, a Notary Public in and for the state and county aforesaid, do certify that B. E. Cook, whose name is signed to the writing above, bearing date the 15 day of February, 1979, has acknowledged the same before me, in my county aforesaid. Given under my hand and official seal this 15 day of February, 1979. My term of office expires on the 31 day of July, 1980.

[NOTARIAL SEAL]

Jimilee K. Duncan
Notary Public

JIMILEE K. DUNCAN
Notary Public in Harris County, Texas
My Commission Expires July 31, 1980

02/16/2024

STATE OF WEST VIRGINIA
DEPARTMENT OF MINES, OIL AND GAS DIVISION

Date Feb 15 1979

Operator's Well No. Barth-A #1

API Well No. 47 - 049 - 00321
State County Parish

STATE APPLICATION FOR WELL CLASSIFICATION

Previous File No. (If Applicable)

WELL OPERATOR Phillips Petroleum Co.
ADDRESS P. O. Box 1967
Houston, Tx. 77001

DESIGNATED AGENT Frank Pellegrino
ADDRESS 107 Seemont Drive
Kingwood, W. V. 26537

Gas Purchase Contract No. none and Date _____
Meter Chart Code none (Month, day and year)

Name of First Purchaser none - undedicated

(Street or P. O. Box)
(City) _____ (State) _____ (Zip Code) _____

FERC Seller Code 014979 FERC Buyer Code _____

TYPE OF DETERMINATION BEING SOUGHT

- (1) Initial determination (See FERC Form 121.) 103 Section of NGPA Category Code
- (2) Determination that increased production is the result of enhanced recovery technology.
- (3) Determination of a seasonally affected well.

B. E. Cook Houston Area Prod. Mgr.
Name (Print) _____ Title _____
B. E. Cook
Signature _____
P. O. Box 1967
Street or P. O. Box _____
Houston, Tx. 77001
City _____ State _____ (Zip Code) _____
() 713-790-7551
Area Code _____ Phone Number _____

(Certificate of Proof of Service to Purchaser)

(All of the above to be completed by the Operator/Applicant)

(To be completed by Jurisdictional Agency. Executed copy to be returned to Operator/Applicant and purchaser, if known).

The Department of Mines has received a request for certification of the above described well as meeting the requirements of Section 103 under the Natural Gas Policy Act of 1978. (NGPA); for determination that increased production is the result of enhanced recovery technology under Section 108 of (NGPA); or for determination of a seasonally affected well under Section 108 of (NGPA).

All interested parties are hereby notified that on the 5 day of April, 1979, at the office of the Oil and Gas Division in Charleston, West Virginia, or as soon thereafter as it may be heard, there will be a public hearing, if requested, or if objection is filed.

This Application is assigned File No. 7902201030490321

Initial review of information submitted indicates the well is, is not entitled to certification as claimed under the Natural Gas Policy Act (NGPA). A review of this evidence and any additional evidence will be made at the time appointed for a public hearing or as soon thereafter as the matter may be heard.

Unless objections are timely filed or a request for a hearing is made within fifteen (15) days, a hearing will not be held except on ex parte motion of the department and the matter will go to determination.

WEST VIRGINIA DEPARTMENT OF MINES

FEB 20 1979

Date received by _____
Jurisdictional Agency

By Robert L. Cook
Director
Title _____

02/16/2024



State of West Virginia

Office of Oil and Gas

Charleston 25305

DESIGNATED AGENT <i>Phillips Petroleum Co.</i>	PURCHASER <i>Undedicated</i>	FILING DATE YR MO DA	NGPA SEC.	CO. CODE	PERMIT NO.
PURCHASER IDENTIFICATION NUMBER <i>Stark Petroleum</i>	OPERATOR'S WELL NAME OR NUMBER <i>Burl-A No. 1</i>	79 0 20 10 30 4 9 0 3 2 1			
CONTRACT NO. _____	FERC CONTROL NO. <i>5270</i>	4-5-79 DATE OF ISSUE			
METER CHART _____		5-24-79 EFFECTIVE DATE			

BY THE AUTHORITY INVESTED IN ME BY THE STATE OF WEST VIRGINIA, I HEREBY CERTIFY THIS WELL TO HAVE MET THE REQUIREMENTS OF CHAPTER 22, ARTICLE 4, SECTION 1 a (11) OF THE WEST VIRGINIA CODE OF 1931, AS AMENDED AND THE NATURAL GAS POLICY ACT OF 1978, TO BE CERTIFIED AS A 103 *Gas* Production Well SECTION DESCRIPTION THIS CERTIFICATE IS ISSUED AS AN ORIGINAL AND IS SUBJECT TO SURRENDER UPON LAWFUL DEMAND BY THIS AGENCY.

ROBERT L. DODD
ADMINISTRATOR
OFFICE OF OIL AND GAS

Robert L. Dodd

STATE OF WEST VIRGINIA
DEPARTMENT OF MINES
OIL AND GAS WELLS DIVISION

RECEIVED

JUL 14 1977

OIL & GAS DIVISION
DEPT. OF MINES

INSPECTOR'S WELL REPORT

Permit No. MARION 321 FRAC-REPORT

Oil or Gas Well _____
(KIND)

Company	Address	Farm	Well No.	District	County	CASING AND TUBING	USED IN DRILLING	LEFT IN WELL	PACKERS
						Size			Kind of Packer
<u>Phillips-Petroleum Corp.</u>	<u>Great-Bend-Kansas</u>	<u>Paul & Mary Barth-</u>	<u>Barth "A" - ONE</u>	<u>Winfield</u>	<u>MARION</u>	16			
						13			
						10			Size of _____
						8 1/4			
						6 5/8			Depth set _____
						5 3/16			
						3			Perf. top _____
						2			Perf. bottom _____
						Liners Used			Perf. top _____
									Perf. bottom _____
Drilling commenced _____						CASING CEMENTED _____ SIZE _____ No. FT. _____ Date _____			
Drilling completed _____ Total depth _____						NAME OF SERVICE COMPANY _____			
Date shot _____ Depth of shot _____						COAL WAS ENCOUNTERED AT _____ FEET _____ INCHES			
Initial open flow _____ /10ths Water in _____ Inch						_____ FEET _____ INCHES _____ FEET _____ INCHES			
Open flow after tubing _____ /10ths Merc. in _____ Inch						_____ FEET _____ INCHES _____ FEET _____ INCHES			
Volume _____ Cu. Ft.									
Rock pressure _____ lbs. _____ hrs.									
Oil _____ bbls., 1st 24 hrs.									
Fresh water _____ feet _____ feet									
Salt water _____ feet _____ feet									

Drillers' Names Spartan - 500 gal - 15% H.C.L. Acid

Perforated - Driskany - 7566-7576 - 7604-7607, 7624-7632 -

Remarks: Pressured - to - 5200# - 1/2-BBL. Per minute, 11-B.B.L. 45-min -
Failed - to - Break down -

Will Re-Perforate - Same Zone - And Spot. 500 gal. H.C.L. Acid -

July 12, 1977
DATE

William J. [Signature]
DISTRICT WELL INSPECTOR

Contractor - Ray-Resources - Rotary - Rig # 6

02/16/2024

STATE OF WEST VIRGINIA
DEPARTMENT OF MINES
OIL AND GAS WELLS DIVISION

RECEIVED

JUL 15 1977

OIL & GAS DIVISION
DEPT. OF MINES

INSPECTOR'S WELL REPORT

Permit No. MAR. 321

Oil or Gas Well _____
(KIND)

Company <u>Phillips Petroleum - Corp.</u>	CASING AND TUBING	USED IN DRILLING	LEFT IN WELL	PACKERS
Address <u>SHORT, Bend - KANSAS</u>	Size			Kind of Packer
Farm <u>PAUL & MARY - BATH</u>	16			
Well No. <u>BATH - A - ONE</u>	13			
District <u>WINFIELD</u> County <u>MARION</u>	10			Size of
Drilling commenced _____	8 1/4			Depth set
Drilling completed _____ Total depth _____	6 3/4			
Date shot _____ Depth of shot _____	5 3/16			Perf. top
Initial open flow _____ /10ths Water in _____ Inch	3			Perf. bottom
Open flow after tubing _____ /10ths Merc. in _____ Inch	2			Perf. top
Volume _____ Cu. Ft.	Liners Used			Perf. bottom
Rock pressure _____ lbs. _____ hrs.	CASING CEMENTED _____ SIZE _____ No. FT. _____ Date _____			
Oil _____ bbls., 1st 24 hrs.	NAME OF SERVICE COMPANY _____			
Fresh water <u>84'</u> feet _____ feet	COAL WAS ENCOUNTERED AT <u>80.84'</u> FEET _____ INCHES			
Salt water _____ feet _____ feet	_____ FEET _____ INCHES FEET _____ INCHES			
	_____ FEET _____ INCHES FEET _____ INCHES			

Drillers' Names NOV - PERRELLI & NAGLE -

Remarks: Re-Perforated. Oniskany -
Injected - 1,800 - BBL - H. 80/100 - SAND
Injected - 60,000. # - 20/40 - SAND
TOTAL Fluid - 1,850' - B-B-L.
Injection - Rate Average - 17-BBL - Per. minute
Brake. down Pressure - 48 #

July 13, 1977
DATE

William J. Bl... 02/16/2024
DISTRICT WELL INSPECTOR

STATE OF WEST VIRGINIA
DEPARTMENT OF MINES
OIL AND GAS WELLS DIVISION

RECEIVED
JUL 18 1977

OIL & GAS DIVISION
DEPT. OF MINES
INSPECTOR'S PLUGGING REPORT

FRAC - Report. ONONDAGA

Permit No. MOTION-321

Well No. DIVE

COMPANY Phillips-Petroleum-Corp. ADDRESS GREAT BEND, KANSAS
FARM Paul & Mary Barth DISTRICT WINFIELD COUNTY MOTION

Filling Material Used _____

Liner			Location	Amount	Packer	Location
PLUGS USED AND DEPTH PLACED			BRIDGES		CASING AND TUBING	
CEMENT-THICKNESS	WOOD-SIZE	LEAD	CONSTRUCTION-LOCATION		RECOVERED	SIZE
Perforated -			Fractured - ONONDAGA - AT 7540'			
7375-7383	8-holes		Treated with 1835-BBL water.			
7410-7416	6-holes		8140 # 80% SAND			
7440-7458	18-holes		655-BBL 15% H-y-Acid			
7472-7482	10-holes		Pumped 4-hrs - MIX. 4250			
7495-7505	10-holes		Pacsurc-Rate - 5-BBL to 12-BBL per hr			
7510-7520	10-holes		Injection - Shut in - 3850 #			
			5-MIN - 3590		60-MIN - 3340	
			10 MIN - 3520		Shut in 4-hrs -	
			30 MIN - 3440		2900# - Shut in pressure -	

Drillers' Names Now-Knowing - For approx. 12-hrs -

Will report results when known -

Remarks: Bob. I felt it my duty to take this operation and be on this
FRAC job - will take it at end of operation -

Service Co. Dowell -

Contractor. Ray Resources - Rotary

7-18-77
DATE

I hereby certify I visited the above well on this date.

William J. Blosser 02/16/2024
DISTRICT WELL INSPECTOR

OG-11

RECEIVED

JUL 18 1977

DEPT. OF MINES
OIL & GAS DIVISION

STATE OF WEST VIRGINIA
DEPARTMENT OF MINES
OIL AND GAS WELLS DIVISION

INSPECTOR'S WELL REPORT

Permit No. _____

Oil or Gas Well _____
(KIND)

Company _____ Address _____ Farm _____ Well No. _____ District _____ County _____ Drilling commenced _____ Drilling completed _____ Total depth _____ Date shot _____ Depth of shot _____ Initial open flow _____ /10ths Water in _____ Inch Open flow after tubing _____ /10ths Merc. in _____ Inch Volume _____ Cu. Ft. Rock pressure _____ lbs. _____ hrs. Oil _____ bbls., 1st 24 hrs. Fresh water _____ feet _____ feet Salt water _____ feet _____ feet	CASING AND TUBING	USED IN DRILLING	LEFT IN WELL	PACKERS
	Size			Kind of Packer _____
	16			
	13			
	10			Size of _____
	8 1/4			
	6 5/8			Depth set _____
	5 3/16			
	3			Perf. top _____
	2			Perf. bottom _____
	Liners Used _____			Perf. top _____
				Perf. bottom _____
CASING CEMENTED _____ SIZE _____ No. FT. _____ Date _____				
NAME OF SERVICE COMPANY _____				
COAL WAS ENCOUNTERED AT _____ FEET _____ INCHES				
_____ FEET _____ INCHES _____ FEET _____ INCHES				
_____ FEET _____ INCHES _____ FEET _____ INCHES				

Drillers' Names _____

Remarks: _____

Bob -
This Fracked. While
I was at Meeting - Friday

STATE OF WEST VIRGINIA
DEPARTMENT OF MINES
OIL AND GAS WELLS DIVISION

INSPECTOR'S ~~PLUGGING~~ REPORT

Permit MALION-321 FRAC-REPORT - ONISKANY Well No. ONE
 COMPANY Phillips-Petroleum Corp. ADDRESS Great-Bend-Kansas
 FARM Paul & MARY BATH DISTRICT WINEFIELD COUNTY MALION

Filling Material Used _____

Liner Location Amount Packer Location

PLUGS USED AND DEPTH PLACED			BRIDGES	CASING AND TUBING		
CEMENT-THICKNESS	WOOD-SIZE	LEAD	CONSTRUCTION-LOCATION	RECOVERED	SIZE	LOST
			30 - 3% Acid			
	550-B-B-L		Geled-Acid WATER.			
	FRAC - 1,140-B-B-L	42,880 GAL.				TOTAL Acid. 6800 GAL
	40,530 H	2 1/4 - SAND.				total pumping Time. 2-hrs-18-m
	30,660 H	8 1/4 - SAND.				
	Flushed.	170-B-B-L WATER	NO-ACID NO-SAND.			
	Shut-in - pressure -		30-minutes -- 3270			
	5-minutes -	3470'	40-min. -- 3230			
	10-min. -	3380	60 min -- 3200'			
	15 min. -	3350	Pet F - 7566-7576 - 10-holes			
	20-min. -	3300	7604-7607 - 3-holes			

Drillers' Names 7624-7632. 8-holes
Baker. Plug Set. AT. 7548-

RECEIVED

Remarks: _____ JUL 18 1977

OIL & GAS DIVISION
DEPT. OF MINES

Contractor. Ray-Resources - Rotary -
Fracked. by - Dowell.

July-18, 1977 I hereby certify I visited the above well on this date.
DATE

(OK)

William J. Blosser
DISTRICT WELL INSPECTOR
02/16/2024

STATE OF WEST VIRGINIA
DEPARTMENT OF MINES
OIL AND GAS WELLS DIVISION

INSPECTOR'S WELL REPORT

Permit No. _____

Oil or Gas Well _____
(KIND)

Company _____ Address _____ Farm _____ Well No. _____ District _____ County _____ Drilling commenced _____ Drilling completed _____ Total depth _____ Date shot _____ Depth of shot _____ Initial open flow _____ /10ths Water in _____ Inch Open flow after tubing _____ /10ths Merc. in _____ Inch Volume _____ Cu. Ft. Rock pressure _____ lbs. _____ hrs. Oil _____ bbls., 1st 24 hrs. Fresh water _____ feet _____ feet Salt water _____ feet _____ feet	CASING AND TUBING	USED IN DRILLING	LEFT IN WELL	PACKERS
	Size			Kind of Packer _____
	16			
	13			
	10			Size of _____
	8 1/4			
	6 5/8			Depth set _____
	5 3/16			
	3			Perf. top _____
	2			Perf. bottom _____
	Liners Used _____			Perf. top _____
				Perf. bottom _____

CASING CEMENTED _____ SIZE _____ No. FT. _____ Date _____

NAME OF SERVICE COMPANY _____

COAL WAS ENCOUNTERED AT _____ FEET _____ INCHES

_____ FEET _____ INCHES _____ FEET _____ INCHES

_____ FEET _____ INCHES _____ FEET _____ INCHES

Drillers' Names _____

Remarks: *B.O.P. - Leaked intermitantly during Disking F.H.C., After Shut in, leaks increased Around Gasket Cap - Between Blind ram bonnet on ram housing. Opened blind rams to reduce leak flow to allow for welding repair, could not stop water, closed rams at 8:50 PM, reopened blind rams d bled well to bit -*

DATE _____

02/16/2024
DISTRICT WELL INSPECTOR



STATE OF WEST VIRGINIA
OIL AND GAS CONSERVATION COMMISSION
CHARLESTON 25306

THOMAS E. HUZZEY
Commissioner

Mr. Robert L. Dodd
Deputy Director
Oil and Gas Division
Department of Mines

RE: APPLICATION FOR PERMIT #47-049-0321 TO DRILL DEEP WELL
COMPANY: Phillips Petroleum Company
FARM: C. Paul Barth and Mary E. Barth
COUNTY: Marion DISTRICT: Winfield

The application of the above company is approved.
(APPROVED-DISAPPROVED)

Applicant has (HAS-HAS NOT) complied with the provisions of chapter twenty-two, article four-a (§22-4A) of the Code of West Virginia, nineteen hundred and thirty-one (1931), as amended, Oil and Gas Conservation, as follows:

1. *Provided a certified copy of duly acknowledged and recorded consent and easement from all surface owners; yes*
2. *Provided a tabulation of all deep wells within one mile of the proposed location, including the API number of the deep well, well name, and the name and address of the operator, and;*
3. *Provided a plat showing that the proposed location is a distance of 1600 feet from the nearest unit boundary and showing the following wells drilling to or capable of producing from the objective formation within 3000 feet of the proposed location: none*

#47-049-0244 - 5280' P & A

Very truly yours

Thomas E. Huzzey

Thomas E. Huzzey
Commissioner

02/16/2024

PHILLIPS PETROLEUM COMPANY

BARTLESVILLE, OKLAHOMA 74004

DESCRIPTION

DRAFT No. 177805

Permit Fee - Proposed Drilling of:

Barth A, Well #1
Marion County, West Virginia
Phillips Petroleum Company Lease No. G-128853

LGR.	LOC	EMPLOYEE NO.	CL.

THE ATTACHED DRAFT IS IN FULL PAYMENT OF ITEMS STATED ABOVE. ENDORSEMENT MUST BE IDENTICAL WITH THE PAYEE DESIGNATED.

FORM 500-10-S 3-75

DETACH BEFORE DEPOSITING AND RETAIN FOR YOUR FILES



PHILLIPS PETROLEUM COMPANY

BARTLESVILLE, OKLAHOMA 74004

86-82
1031

LOCATION	DATE	DRAFT NO.	AMOUNT
Great Bend, Kansas	April 5, 1977	177805	\$100.00

PAY One Hundred Dollars and NO/100-----DOLLARS

TO THE ORDER OF State of West Virginia

Oil and Gas Division

AGENTS DRAFT 5
PHILLIPS PETROLEUM COMPANY

E. M. Brown

E. M. Brown AGENT

THROUGH FIRST NATIONAL BANK IN BARTLESVILLE, BARTLESVILLE, OKLAHOMA

⑆10310082⑆

02/16/2024

STATE OF WEST VIRGINIA
DEPARTMENT OF MINES
OIL AND GAS WELLS DIVISION

RECEIVED

JUL - 5 1977

OIL & GAS DIVISION
DEPT. OF MINES

INSPECTOR'S WELL REPORT

Permit No. Mat-321

Oil or Gas Well _____
(KIND)

Company	CASING AND TUBING	USED IN DRILLING	LEFT IN WELL	PACKERS
<u>Phillips-Petroleum Corp.</u>	Size			
<u>Great Bend, Kansas</u>	16			Kind of Packer
<u>Paul & Mary Barth</u>	13			
<u>Barth "A" - ONE</u>	10			Size of
<u>Winfield County, MASON</u>	8 1/4			
Drilling commenced	6 5/8			Depth set
<u>Drilled - 7422-7560'</u>	5 3/16			
Drilling completed	3			Perf. top
<u>Coring - 8 3/4 hole.</u>	2			Perf. bottom
Date shot				Perf. top
<u>Cone Hole Leamed - 7370-7422'</u>				Perf. bottom
Initial open flow	Liners Used			
<u>Cone lead - 8 3/4</u>				
Open flow after tubing				
<u>CORE-DRILLING PERFORMED BY</u>	<u>DICKERSON CO.</u>	SIZE	No. FT.	Date
Rock pressure	NAME OF SERVICE COMPANY			
Oil	COAL WAS ENCOUNTERED AT			
Fresh water	FEET INCHES FEET INCHES			
Salt water	FEET INCHES FEET INCHES			

Drillers' Names F. Myers, D. Weekly, T. Porter

Remarks:

Contractor - Ray Resources - Rig #6

July 1, 1977
DATE

William J. Blosser
DISTRICT WELL INSPECTOR
02/16/2024

STATE OF WEST VIRGINIA
DEPARTMENT OF MINES
OIL AND GAS WELLS DIVISION

RECEIVED

JUL 11 1977

OIL & GAS DIVISION
DEPT. OF MINES

INSPECTOR'S WELL REPORT

Permit No. MA-321

Oil or Gas Well _____
(KIND)

Company	CASING AND TUBING	USED IN DRILLING	LEFT IN WELL	PACKERS
<u>Phillips-Petroleum-Corp.</u>				
Address <u>Great Bend, Kansas</u>	Size			
Farm <u>Paul & Mary - Barth</u>	16			Kind of Packer
Well No. <u>Barth-"A"- 9111</u>	13			
District <u>Winfield</u> County <u>Wagon</u>	10 <u>9 5/8</u>	<u>1227</u>	<u>ct.s. 450</u>	<u>Size of Cement</u>
Drilling commenced _____	8 3/4			
Drilling completed _____ Total depth <u>7750'</u>	6 5/8			Depth set
<u>Drilling completed.</u>	5 3/16			
Date shot _____ Depth of shot _____	3 <u>4 1/2</u>	<u>7703</u>	<u>Cem. back to 6800'</u>	Perf. top
Initial open flow _____ /10ths Water in _____ Inch	2	<u>275 SKS. Cement</u>	<u>5 1/2' Perf.</u>	Perf. bottom
Open flow after tubing _____ /10ths Merc. in _____ Inch	Liners Used		<u>10 1/2' Salt</u>	Perf. top
Volume _____ Cu. Ft.				Perf. bottom
Rock pressure _____ lbs. _____ hrs.	<u>Controlizers - 1215-1142, 1024'-824', 626'-430', 229'</u>			
Oil _____ bbls., 1st 24 hrs.	CASING CEMENTED _____	SIZE _____	No. FT. _____	Date _____
Fresh water <u>84'</u> feet _____ feet	NAME OF SERVICE COMPANY _____			
Salt water _____ feet _____ feet	COAL WAS ENCOUNTERED AT <u>80-84'</u> FEET _____ INCHES			
	_____ FEET _____ INCHES _____ FEET _____ INCHES			
	_____ FEET _____ INCHES _____ FEET _____ INCHES			

Drillers' Names E. Myers, D. Wackly, T. Polter

Remarks:

logged.
Caliper
Frac. S.D.
Depth. met. Survey

Contractor: Ray Resources, Rotary.
Rig # 6.

Cored.
7370-7375' Onedago,
7388-7411' chert
7411-7422' Oniskany,
7422-7560'

July 8, 1977
DATE

William J. Blum
DISTRICT WELL INSPECTOR
02/16/2024

Application No. W- 139

Date Issued _____

Date Filed _____

STATE OF WEST VIRGINIA
DEPARTMENT OF NATURAL RESOURCES
DIVISION OF WATER RESOURCES
CHARLESTON 25311

RECEIVED
AUG 01 1978
OIL & GAS DIVISION
DEPT. OF MINES

APPLICATION FOR WATER POLLUTION CONTROL PERMIT
DISPOSAL OF INDUSTRIAL WASTES
SUBSURFACE DISPOSAL

In accordance with Article 5A, Chapter 20 of the Code of West Virginia, as amended.

Phillips Petroleum Co., P.O.Box 1987, Houston, Texas 77001

(Name and Address of Applicant)

Phillips Petroleum Co., P.O.Box 1967, Houston, Texas 77001

(Name and Address of Well Operator)

R. A. Husted, 123 1/2 Holland Ave., Westover, W. Virginia 26505

(Name and Address of Responsible Agent)

hereby make application for the issuance of a Water Pollution Control Permit to:

- acquire, construct, install, modify or operate a disposal system or part thereof for the direct or indirect discharge or deposit of treated or untreated sewage, industrial wastes or other wastes or the effluent therefrom into the waters of this State, or any extension to or addition to such disposal system.
- increase in volume or concentration of any sewage, industrial wastes or other wastes in excess of the discharges or disposition specified or permitted under any existing permit.
- extend modify or add to any establishment, the operation of which would cause an increase in the volume or concentration of any sewage, industrial wastes or other wastes discharging or flowing into the waters of the State.
- operate any disposal well for the injection or reinjection underground of any industrial wastes, including, but not limited to, liquids, or gases, or convert any well into such a disposal well or plug or abandon any such disposal well.

The applicant hereby certifies that the following information is true and correct to the best of the applicant's knowledge and belief and that the applicant has in operation or can reasonably be expected to place in operation the establishment, disposal system or disposal well described within _____ days after receipt of any permit issued pursuant to this application.

I. Location of Proposed Establishment, Disposal System or Disposal Well.

1. Lease Barth "A"
2. Well No. 1
3. District Winfield
4. Survey 12,650 South of 39 deg 27'-30" + 7400' West of 80 deg 0'
5. Abstract Fairmont East Quadrangle
6. County Marion
7. Distance (in miles) and direction from nearest town 3 miles southeast of Fairmont

II. Proposed Injection Program.

1. a. _____ Operate new disposal well.
- b. _____ Extend, modify or add to establishment.
- c. _____ Acquire, construct, install, modify or operate a disposal system (disposal well).
- d. _____ Increase in volume or concentration of wastes in excess of existing permit.
- e. Convert existing well. Dispose of frac water now contained in surface pits.
2. Type of waste Salt water used in frac treating Onondaga & Oriskany zone (see analysis attached).
3. Depth (s) of injection intervals Through casing perforations 7375-7632, if unsuccessful alternate zones used 2836-3046 or 2126-2206 or 1622-1684.
4. Depth of well 7673 PBD 7736 TD

III. Submit with Application.

1. Preliminary Report: Title Geologic and Disposal Parameters - Barth "A" No. 1
2. Prepared by David Sutton

Under Direction of D. C. Smith
(Professional Geologist or Registered Professional Engineer)

02/16/2024

02/16/2024

A. Johnson
Sonic

WATER RESOURCES DIVISION
RECORD OF CHEMICAL ANALYSES

Location: PHILLIPS PETROLEUM
FARMOUNT

Analyses in mg/l unless otherwise noted.

Sampling Point	Date Col.	Mineral Acidity	Total Acidity	M.O. Alk.	pH Units	Sulfate	Iron	ALUMINUM	MANGANESE
1	1/3/78	850	1150	—	1.8	17	84	26	6.3
2	"		6240	—	4.5	2	3264	31	70
3	"		98	13	6.6	24	66	23	13
4	"		10	7	6.1	13			
5	"		15	2	4.9	10	0.36	0.94	1.4
		SS	SS	SS	SS	BW	SW	SW	SW

Sampling Point	Date Col.	pH Units	Turb. JC Units	Appearance	CHLORIDES	HARDNESS	SOLIDS		
							Total	Susp.	Diss.
1	1/3/78				2490		4	2157	
2	"				*		492	22,212	
3	"				2090		1055	3444	
4	"				4	18	63	37	
5	"				850	BW	3	223	
					BW				BW

Sampling Point	Date Col.	ARSENIC ug/l	COPPER	ZINC	MERCURY ug/l	DETER- GENT NiBAS	COD	TOC
1	1/3/78	3	0.14	0.14	0.3	0.30	444	41
2	"	2	0.12	0.12		0.30	1505	337
3	"	8	0.13	0.60	0.4	1.3	244	34
4	"							
5	"	<2	<0.01	0.04	0.2			
		WT	SW	SW	SW	FW	SW	WT

* could not run.

02/16/2024

ALYSES
RED
Water Dept
S. P.
M. Z. H. A.
OC
" "
SS, FFI
Manganese
Alkalies,
Al
COD TO
D.1)

02/16/2024

PHILLIPS PETROLEUM COMPANY

LABORATORY ANALYSIS RESULTS SUMMARY

Sample of Water
 Secured from See Below
 Secured by Ed Hicks & H.A. Smith
 Analysis No. W 51-77 Date 10-5-77

FORMATION WATER

	<u>Boke A-1</u>	<u>Barth A-1</u>
	<u>PPM</u>	<u>PPM</u>
P (Mg/L as CaCO ₃)	0	0
M "	260	0
Cl (Mg/L as Chloride)	150000	125000
TH (Mg/L as CaCO ₃)	67000	90000
CAH "	58000	69000
SO ₄ (Mg/L as Sulfate)	2.5	--1.5
pH	5.1	3.5
Sp. Gr. @60°	1.1754	1.1484

Remarks: Boke A-1 Secured by H.A. Smith
Barth A-1 " " E.E. Hicks
Barth A-1 (Produced water Secured from separator
8-31-77 @ 2:30 PM)
Samples from Miller Co. W. Va.

Copies To:

Analysis by: Norris Checked by: _____
 Approved by: _____

**Black Rock
Test Labs**

(Upper Pond)

Telephone (304) 296-8347
Route 7, Box 22A ♦ Eastgate Plaza ♦ Morgantown, WV 26505

and Geological Consultants

Phillips Petroleum Co.
Brookhaven
292-8233

Sample Submitted: 9/19/77 4:00PM Completed: 9/22/77
Sample Id #: W0101PP
Sample Condition: Full cubitainer (1qt) marked "Surface"

pH 1.35

Suspended
Solids 40mg/l

mg/l = ppm

Dissolved
Solids 10789 mg/l

Total
Solids 10829 mg/l

Iron 400mg/l

Oil &
Grease 30 mg/l

Chloride 8250 mg/l

Detergents 0.260 mg/l as LAS

Chemical
Oxygen Demand 2200mg/l

Appearance: "Clear" solution with faint yellow coloration
(20 FTU turbidity) Faint "sweet" aromatic
hydrocarbon odor

*James D. Stedel
Analyst*

02/16/2024

(Upper Pond)

Telephone (304) 296-8347

Route 7, Box 22A ♦ Eastgate Plaza ♦ Morgantown, WV 26505

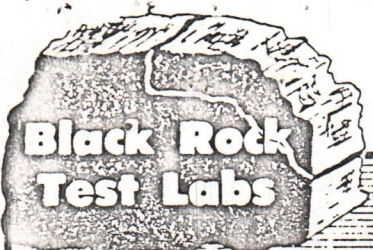

**Black Rock
Test Labs**

and Geological Consultants

Phillips Petroleum Co.

Brookhaven

Sample Submitted: 9/19/77

Completed: 9/22/77

Sample ID #: W0102PP

Sample Condition: Full cubitainer (1qt) marked "Bottom"

pH	4.2	
Suspended Solids	240 mg/l	mg/l = PPM
Dissolved Solids	27740 mg/l	
Total Solids	27980 mg/l	
Iron	2640 mg/l	
Oil & Grease	120 mg/l	
Chloride	1475 mg/l	
Detergents	0.236 mg/l as LAS	
Chemical Oxygen Demand	6800 mg/l	

Appearance: Dark yellow-brown suspended material in clear solution

492 FTU turbidity

Sweet aromatic hydrocarbon odor similar to nitrobenzene

James A. ...
Chemist



(Lower pond)

Telephone (304) 296-8347

Route 7, Box 22A ♦ Eastgate Plaza ♦ Morgantown, WV 26505

and Geological Consultants

Phillips Petroleum

Brookhaven

Sample submitted: 9/19/77

Completed: 9/22/77

Sample ID # W0103PP

Sample Condition: Full cubitainer (1qt) marked "Reserve Pit"

pH	3.3	
Suspended Solids	32 mg/l	mg/l = ppm
Dissolved Solids	12050 mg/l	
Total Solids	12082 mg/l	
Iron	87 mg/l	
Oil & Grease	1750 mg/l	
Chloride	3425 mg/l	
Detergents	0.496 mg/l	as LAS
Chemical Oxygen Demand	1760 mg/l	

Appearance: Clear solution with finely divided and suspended yellow material
 16 FTU turbidity
 Faint "oily" smell

(WASHED OUT)

James A. Smith
 Analyst

BARTH A-1
NEEL AREA
MARION CO.
W. VIRGINIA

TUBING SUMMARY
243 JTS 2 3/8" EUE
4.7# EUE SMLS T&C
J-55 R6-2 8R

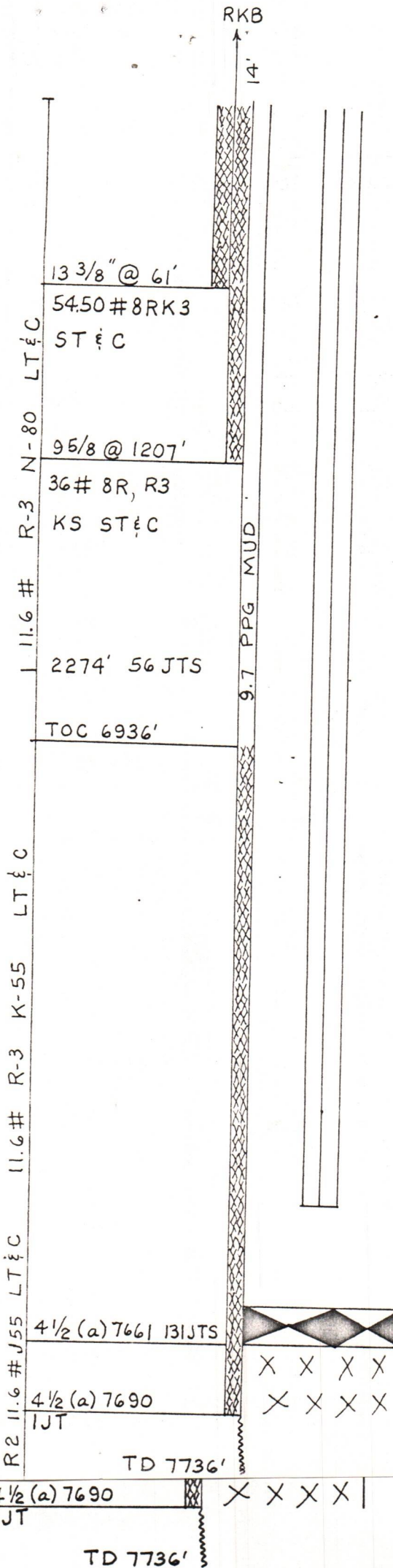

≡ Pf	7375-83'	1 HPF
≡ Pf	7410-16'	"
≡ Pf	7440-58	"
≡ Pf	7472-82	"
≡ Pf	7495-05	"
≡ Pf	7510-20	"
≡ Pf	7566-76	1 HPF
≡ Pf	7604-07	"
≡ Pf	7624-32	"

7659' LATCH PLUG & BAFFLE

02/16/2024

4 1/2 (a) 7690 1JT
TD 7736'

02/16/2024



STATE OF WEST VIRGINIA
DEPARTMENT OF NATURAL RESOURCES
DIVISION OF WATER RESOURCES
CHARLESTON 25305

RECEIVED

JUL 28 1978

OIL & GAS DIVISION
DEPT. OF MINES

WATER POLLUTION CONTROL PERMIT

Permit No. IW-5994-78

Date: June 12, 1978

Subject: Industrial Waste - Subsurface Disposal

Location:	Fairmont	Marion	Monongahela
	(City)	(County)	(Drainage Basin)

To whom it may concern:

This is to certify that Phillips Petroleum Company, Post Office Box 1967,
Houston, Texas 77001

is hereby granted a Water Pollution Control Permit to operate a disposal well for the injection or reinjection underground of an industrial waste.

This well is identified as Phillips Petroleum Company, Barth "A", No. 1 Well

This permit is subject to the following terms and conditions:

The information submitted on and with Permit Application No. W-139 dated the 19th day of April 1978, is all hereby made terms and conditions of this Permit with like effect as if all such permit application information were set forth herein.

Fluids will be disposed of in the Onandaga-Oriskany section (7375-7632 feet) or the Speechley-Balltown section (2836-3046 feet). The Speechley-Balltown section shall be utilized only after the Onandaga-Oriskany section has proved unseccessful.

The respective maximum allowable well head pressures are:

Onandaga-Oriskany	3500 psig
Speechley-Balltown	1300 psig

This well is authorized under permit for use in the disposal of only those particular waste(s) defined in Permit Application No. W-139. The disposal of any waste(s) other than those waste(s) defined in Permit Application No. W-139 shall be grounds for administrative action or criminal penalties as outlined in the Code of West Virginia, Chapter 20, Article 5A.

The construction and conversion of this well as described in Permit Application No. W-139 for the intent and purpose of subsurface disposal has been approved by and under the authority of, the Deputy Director of the Oil and Gas Division, Department of Mines of the State of West Virginia.

This is a temporary permit for the disposal of a limited volume of waste(s) not to exceed 700,000 gallons.

This permit expires December 12, 1978.

Faint, illegible text at the top of the page, possibly a header or title.

Second block of faint, illegible text.

Third block of faint, illegible text.

Fourth block of faint, illegible text.

02/16/2024



STATE OF WEST VIRGINIA
DEPARTMENT OF NATURAL RESOURCES
Division of Water Resources
Industrial Waste Section
1201 Greenbrier Street
Charleston 25311
348-8855

DAVID C. CALLAGHAN
Director

DCS
FILE COPY
JUN 26 1978

RECEIVED

JUL 26 1978

OIL & GAS DIVISION
DEPT. OF MINES

June 16, 1978

Mr. Roy Hustead
Phillips Petroleum Company
136 West 1st Street
Westover, West Virginia 26505

Dear Mr. Hustead:

Enclosed please find Water Pollution Control Permit No. IW-5994-78, dated June 12, 1978, for a disposal well for the injection underground of an industrial waste.

This Permit has been granted for a six (6) month period.

If you have any questions do not hesitate to contact this office.

Very truly yours,

WATER RESOURCES DIVISION

John E. Northeimer, Geologist
Industrial Waste Section
Permits Branch

JEN:tmt
Enclosures
cc: Jerry Ray
Dave Atchinson
Victor Leon, Inspector

02/16/2024

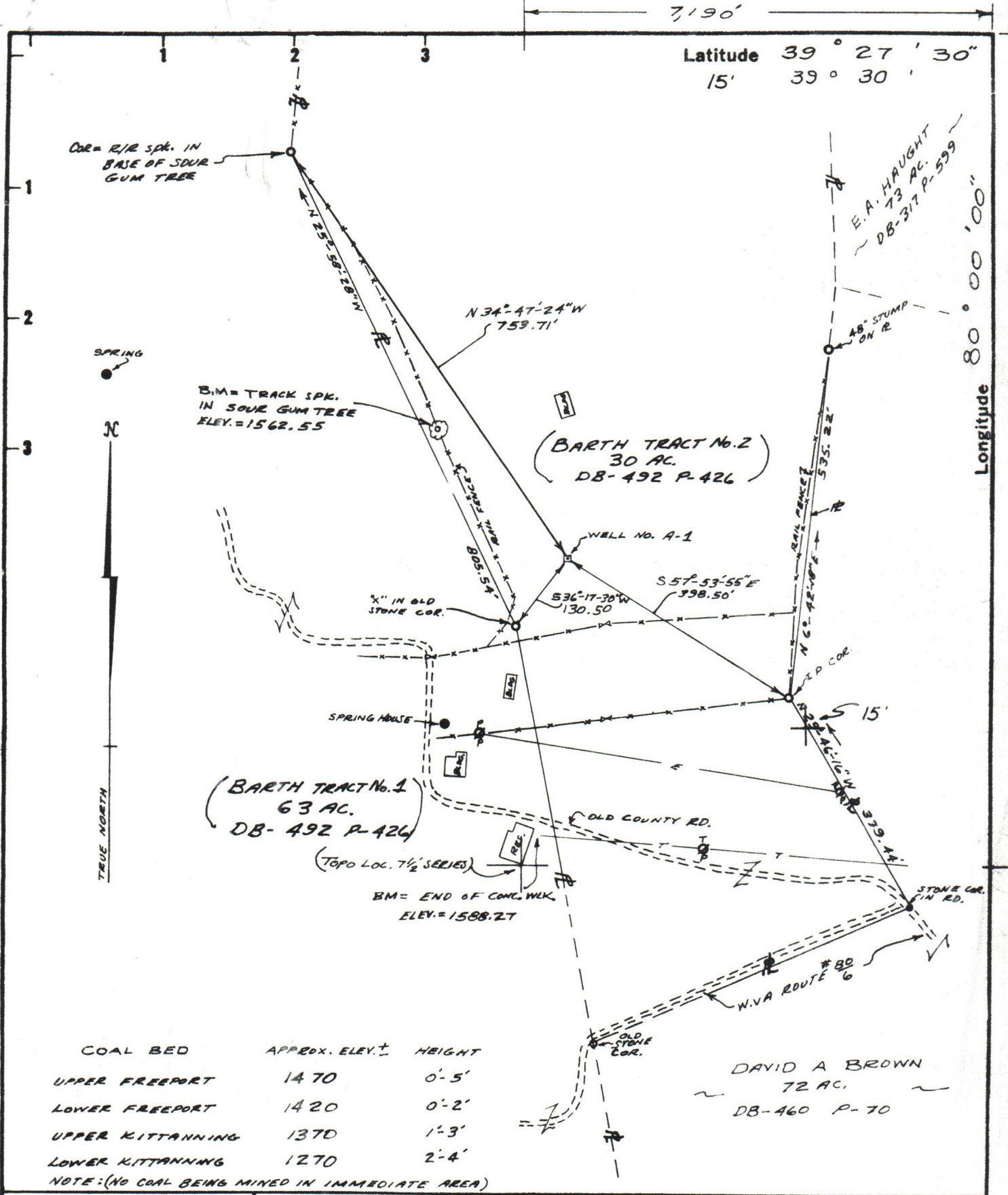

New Location

Drill Deeper

Abandonment

Minimum Error of Closure 1/9500

Source of Elevation (1958) B.M. 37 SKS 1956 AD + 1739'

FAIRMONT EAST W.V.A. QUADRANGLE

"I, the undersigned, hereby certify that this map is correct to the best of my knowledge and belief and shows all the information required by paragraph 6 of the rules and regulations of the oil and gas section of the mining laws of West Virginia."

Company PHILLIPS PETROLEUM COMPANY

Address BOX 287, GREAT BEND, KANSAS

Farm C. PAUL BARTH & MARY E. BARTH (DB-492 P-426)

Tract No. 2 Acres 30 Lease No. 128853

Well (Farm) No. BARTH No. A-1 Serial No. _____

Elevation (Spirit Level) 1541.45'

Quadrangle FAIRMONT EAST W.V.A.

County MARION District WINFIELD

Engineer JOHN W. HORNE / JOHN W. HORNE

Engineer's Registration No. W.V.A. L.L.S #172 JU.

File No. _____ Drawing No. _____

Date 10-15-75 Scale 1" = 200'

STATE OF WEST VIRGINIA
DEPARTMENT OF MINES
OIL AND GAS DIVISION
CHARLESTON

WELL LOCATION MAP
FILE NO. MAR-321 02/16/2024

+ Denotes location of well on United States Topographic Maps, scale 1 to 62,500 latitude and longitude lines being represented by border lines as shown.

- Denotes one inch spaces on border line of original tracing.

47-049

DIVISION OF WATER RESOURCES
 Sampler's Report Form

17 5056

02/16/2024

DATE: 1/3/78
 WEATHER: COLD

TOWN: _____
 COMPANY: Phillips Petroleum Co.
 OTHER: _____
 PLANT DESIGNATION: Phonix Gaswell #A-1
 NEAR Fairmount

LOCATION: _____
 STREAM: Dunkan Run
 BASIN: Monon
 COUNTY: Marion

Sample Point No.	Sample Point Description	Sample Appearance (Field)	Bottle No.			Time	Temp.	Rou-tine	OTHER ANALYSES DESIRED
			BOD	DO	Coli.				
1	Run 'A' (Surface)	CLEAR (Broke Ice)				1:30 PM		PH, Acids, Alka, ... Chlorides, Sulfates, Detm T.D.S., T.S.S., Fe, AP, Mn, Cu, Zn, Hg, A COD, TOC	
2	Run 'A' (Value Discharge)	Green to Yellow				1:50 PM		Same as above	
3	Run 'B' (Surface)	near black				2:15 PM		T.D.S., TSS, Fe, ... pH, Acids, Alka, Chlor Chlorides, Sulfates,	
4	From Temporary Dunkan Run	CLEAR Bottom life visible				2:55 PM		Alkalinity #1	
5	Dunkan Run	CLEAR Devoid Bottom life						except COD TO & Detergent	

ROUTINES: 1. COAL PH Solids (T.S. & D.) Appearance Turbidity
 2. MINE DRAINAGE PH Solids (T.S. & D.) Hot Acidity Alkalinity
 3. MUNICIPAL PH Solids (T.S. & D.) Coliform

SAMPLER: Quincy Svec

SKETCH

It is understood that any water Pollution Control Permit issued pursuant to this application may be revoked or suspended and all of the enforcement procedures set forth in Article 5A, Chapter 20 of the Code of West Virginia invoked in the event that (1) future investigations disclose conditions other than stated in this application; or (2) there is failure to comply with the terms and conditions of any such permit issued pursuant to this application, with the plans and specifications submitted herewith, or with the plan of maintenance and method of operation submitted herewith.

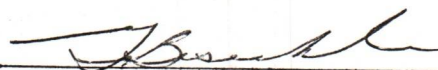
By 
(Signature and Title)

G. B. Heckler, Superintendent

For PHILLIPS PETROLEUM COMPANY

- c) Fracture treating history indicates injection pressure will be 3,000 PSI. The fluid will be injected through tubing with packer. Annuli pressures will be monitored during disposal of 672,000 gallons. If necessary to use alternate zones for disposal, we anticipate pressures of 1800# (based on treating pressures of these zones in Burns Chapel Field).
 - d) No monitoring wells are planned since this is a one time disposal, and the proposed zones are well below the fresh water aquifers.
10. The Phillips No. 1 Barth is located on the Chestnut Ridge anticline, a major, northeast-southwest grending surface fold.
11. Well Log and Well Plat are attached.

GEOLOGIC AND DISPOSAL PARAMETERS

BARTH A NO. 1

PRELIMINARY REPORT

1. Chemical and physical properties of waste water are attached.
2. Rate of disposal - Max = 420 GPM, Average = 360 GPM.
3. Total volume of waste water = 672,000. No wells are served - all of the waste water is presently in surface pits.
4. Average pressure at wellhead = 2,000 PSI.
Maximum pressure at wellhead = 3,000 PSI.
5. Disposal will be in the Barth A #1 Onandaga and Oriskany Sands. This well was completed as a gas well on October 20, 1977. There is no available market for the gas.
6. The injection interval will be from 7375 - 7632 feet. If this proves unsuccessful, we will perforate successively and use 1) Speechley and Balltown (2836-3046), 2) 4th and 5th Sands (2126-2206), and 3) Gantz (1622-1684).
7. The fresh water depth is 85. There are no active or abandoned gas, oil, or water wells within 1,000' of the proposed disposal well.
8. a) Analysis of formation water is attached.
b) Onandaga limestone and chert section is a medium gray, micro crystalline limestone and gray to brown, silty shales interbedded in gray, highly fractured cherts. The Oriskany sandstone is gray, fine-medium-coarse grained, quartz grains are sub-round, fair to poorly sorted, calcareous cemented with some sandy shale beds near bottom.
c) The matrix of the Onandaga-Oriskany strata is low in permeability; however, it is extremely fractured. It is low in permeability with a high degree of lateral continuity.
d) Both waters are saline and we anticipate no problem with mixing them.
e) We plan no prior treatment prior to injection.
9. a) The information requested is not applicable. This is a one-time disposal. No other wells will be served.
b) See Well Plat.

02/16/2024

You are reminded that the State of West Virginia, Division of Water Resources reserves the authority to establish limitations at any time as a permit modification which shall follow the procedures afforded under Chapter 20, Article 5A-7(h) of the Water Pollution Control Act.

The effluent or effluents covered by this permit are to be of such quality so as not to violate present and future water quality criteria adopted by the State Water Resources Board. Further, the effluent quality is to be such that pollution, as defined by Chapter 20, Article 5A of the Code of West Virginia, will not occur in the ground waters of the State as a result of the disposal or discharge of such effluents.

The above-described activity is to be extended, modified, added to, made, enlarged, acquired, constructed or installed, and operated, used and maintained strictly in accordance with the terms and conditions of this permit; with the plans and specifications submitted with Permit Application No. W-139, dated the 19 day of April, 1978; with the plan of maintenance and method of operation thereof submitted with such application; and with any present or future rules and regulations duly adopted by the State Water Resources Board.

Failure to comply with the terms and conditions of this permit, with the plans and specifications submitted with Permit Application No. W-139, dated the 19 day of April, 1978, with the plan of maintenance and method of operation thereof submitted with such application, shall constitute grounds for the revocation or suspension of this permit and for the invocation of all the enforcement procedures set forth in Article 5A, Chapter 20 of the Code of West Virginia.

This permit is issued in accordance with the provisions of Article 5A, Chapter 20 of the Code of West Virginia and is transferable under the terms of Section 7 of said article.

By: John W. Haege
Chief

02/16/2024

