



west virginia department of environmental protection

Office of Oil and Gas
601 57th Street, S.E.
Charleston, WV 25304
(304) 926-0450
fax: (304) 926-0452

Jim Justice , Governor
Austin Caperton , Cabinet Secretary
www.dep.wv.gov

Wednesday, December 06, 2017
WELL WORK PERMIT
Vertical / Plugging

CONSOLIDATION COAL COMPANY
1 BRIDGE STREET

MONONGAH, WV 265540000

Re: Permit approval for 6219
47-049-00296-00-00

This well work permit is evidence of permission granted to perform the specified well work at the location described on the attached pages and located on the attached plat, subject to the provisions of Chapter 22 of the West Virginia Code of 1931, as amended, and all rules and regulations promulgated thereunder, and to any additional specific conditions and provisions outlined in the pages attached hereto. Notification shall be given by the operator to the Oil and Gas Inspector at least 24 hours prior to the construction of roads, locations, and/or pits for any permitted work. In addition, the well operator shall notify the same inspector 24 hours before any actual well work is commenced and prior to running and cementing casing. Spills or emergency discharges must be promptly reported by the operator to 1-800-642-3074 and to the Oil and Gas Inspector.

Please be advised that form WR-35, Well Operators Report of Well Work is to be submitted to this office within 90 days of completion of permitted well work, as should form WR-34 Discharge Monitoring Report within 30 days of discharge of pits, if applicable. Failure to abide by all statutory and regulatory provisions governing all duties and operations hereunder may result in suspension or revocation of this permit and, in addition, may result in civil and/or criminal penalties being imposed upon the operators.

Per 35 CSR 4-5.2.g this permit will expire in two (2) years from the issue date unless permitted well work is commenced. If there are any questions, please feel free to contact me at (304) 926- 0450.

James A. Martin
Chief

Operator's Well Number: 6219
Farm Name: BEATY, G. W.
U.S. WELL NUMBER: 47-049-00296-00-00
Vertical / Plugging
Date Issued: 12/6/2017

Promoting a healthy environment.

12/08/2017

R

PERMIT CONDITIONS

West Virginia Code §22-6-11 allows the Office of Oil and Gas to place specific conditions upon this permit. Permit conditions have the same effect as law. Failure to adhere to the specified permit conditions may result in enforcement action.

CONDITIONS

1. All pits must be lined with a minimum of 20 mil thickness synthetic liner.
2. In the event of an accident or explosion causing loss of life or serious personal injury in or about the well or while working on the well, the well operator or its contractor shall give notice, stating the particulars of the accident or explosion, to the oil and gas inspector and the Chief within twenty-four (24) hours.
3. Well work activities shall not constitute a hazard to the safety of persons.

WW-4B
Rev. 2/01

1) Date OCTOBER 22, 20 17
2) Operator's
Well No. R-286
3) API Well No. 47-049-00208

STATE OF WEST VIRGINIA
DEPARTMENT OF ENVIRONMENTAL PROTECTION
OFFICE OF OIL AND GAS

APPLICATION FOR A PERMIT TO PLUG AND ABANDON

- 4) Well Type: Oil ___ / Gas X / Liquid injection ___ / Waste disposal ___ /
(If "Gas, Production ___ or Underground storage ___) Deep ___ / Shallow ___
- 5) Location: Elevation 996.61' Watershed OWEN DAVY FORK OF BUFFALO CREEK
District MANNINGTON County MARION Quadrangle GLOVER GAP, WV 7.5'
- 6) Well Operator CONSOLIDATION COAL COMPANY 7) Designated Agent RONNIE HARSH
Address 1 BRIDGE STREET Address 1 BRIDGE STREET
MONONGAH, WV 26554 MONONGAH, WV 26554
- 8) Oil and Gas Inspector to be notified 9) Plugging Contractor
Name SAM WARD Name _____
Address P.O. BOX 2327 Address _____
BUCKHANNON, WV 26201

10) Work Order: The work order for the manner of plugging this well is as follows:

SEE EXHIBIT No. 1

§

MSHA 101 C EXEMPTION

Notification must be given to the district oil and gas inspector 24 hours before permitted work can commence.

Work order approved by inspector [Signature] Date 10/23/2017

RECEIVED
Office of Oil and Gas
OCT 27 2017
WV Department of
Environmental Protection

EXHIBIT NO.1

From the experience and technology developed since 1970 in plugging oil and gas wells for mining through, Consolidation Coal's Northern West Virginia Operations will utilize the following method to plug all future wells.

SOLID PLUG METHOD

- (a) If active well: clean out to total depth and plug back according to state regulations to a minimum of 200 feet below lowest minable coal seam.
- * (b) If abandoned well: clean out to first plug 200 feet below lowest minable coal seam.
- (c) Circulate through tubing or drill steel an expanding Class A cement plug from a minimum of 200 feet below minable coal seam to a point 100 feet above minable coal.

Circulate through tubing or drill steel an expanding Class A cement plug from 100 feet above coal seam to surface.

A monument will be installed with API No. and stating "solid plug".

MINABLE COAL IS ANY SEAM \geq 20 INCHES.

SDeW
10/23/2017

RECEIVED
Office of Oil and Gas

OCT 27 2017

WV Department of
Environmental Protection

12/08/2017

U.S. Department of Labor

Mine Safety and Health Administration
 4015 Wilson Boulevard
 Arlington, Virginia 22203-1984



JUL 13 2001

MSHA IOIC
 EXEMPTION

In the matter of
 Consolidation Coal Company
 Robinson Run No. 95
 I.D. No. 46-01318

Petition for Modification

Docket No. M-2001-015-C

PROPOSED DECISION AND ORDER

On February 6, 2001, a petition was filed seeking a modification of the application of 30 CFR 75.1700 to Petitioner's Robinson Run No. 95 Mine. The Petitioner alleges that the alternative method outlined in the petition will at all times guarantee no less than the same measure of protection afforded by the standard.

The alternative method proposed by the petitioner is similar to that approved under similar petitions for modification with the exception of certain terms and conditions. Specifically, the District Manager has the authority to allow mining within 300 feet without plugging, and to accept wells cleaned and plugged prior to the effective date of this Order if the plugging methods are documented and meet the terms and conditions of this Order.

MSHA personnel conducted an investigation of the petition and filed a report of their findings and recommendations with the Administrator for Coal Mine Safety and Health. After a careful review of the entire record, including the petition and MSHA's investigative report and recommendation, this Proposed Decision and Order (PDO) is issued.

Finding of Fact and Conclusion of Law

The alternative method proposed by the Petitioner (as amended by MSHA) will at all times guarantee no less than the same measure of protection afforded the miners under 30 CFR 75.1700.

The petitioner reports that more than 550 oil and gas wells have been plugged and more than 475 plugged wells have been successfully mined through since the company first received modifications to the application of the standard at several of its other mines. Further, the petitioner adopted the special terms and condition MSHA imposed in Docket No. M-1990-066-C for the Shoemaker Mine. The petitioner plans to clean out and plug all wells including those with existing plugging affidavits, prior to mining through.

Typically, the wells are less than 2000 feet deep. The Robinson Run No. 95 Mine is extracting coal on the Pittsburgh Coal Seam. There are old workings on the coal seams above, and coal seams which are greater than 24 inches thick both above and below the current mine workings at various locations. Generally, the Pittsburgh Coal Seam is 200 to 700 feet from the surface depending upon the topography. The majority of the wells which will be plugged were drilled before 1930 prior to enactment of any drilling or plugging standards. Also, many of the well were abandoned before federal or state regulations became effective.

Unless the existing records show that an abandoned well was plugged using techniques equivalent to this proposed decision and order's terms and condition, and that information is submitted and accepted in accordance with Paragraph 2(s) as providing the required level of safety by the District Manager, the well shall be again cleaned, inadequate plugging materials drilled out and the well plugged in accordance with the terms and conditions of this proposed decision and order before such wells may be cut through or approached within the allowed limits. The summary information provided by the petition suggests that special attention to securing and interpreting the suite of drill logs required by Paragraph 1(a)(4) is needed to ensure that, at a minimum, the expanding cement plug extends from at least 200 feet below the lowest minable seam through 100 feet above the highest minable seam, unless the seams are separated by an interval greater than 300 feet, in which case each seam may be plugged individually.

On the basis of the petition and the findings of MSHA's investigation, Consolidation Coal Company is granted a modification of the application of 30 CFR 75.1700 to its Robinson Run No. 95 Mine. The mine is currently plugging and cutting through oil and gas wells using the special terms and conditions granted in the Proposed Decision and Order for Docket No. M-1979-261-C finalized August 18, 1980. This PDO will supercede the terms and conditions of that Order when it becomes effective.

ORDER

Wherefore, pursuant to the authority delegated by the Secretary of Labor to the Administrator for Coal Mine Safety and Health, and pursuant to Section 101(c) of the Federal Mine Safety and Health Act of 1977, 30 U.S.C., sec. 811(c), it is ordered that Consolidation Coal Company's Petition for Modification of the application of 30 CFR 75.1700 at the Robinson Run No. 95 Mine is hereby:

GRANTED, for mining through or near (whenever the safety barrier diameter is reduced to a distance less than the District Manager would approve pursuant to Section 75.1700) plugged oil or gas wells penetrating the Pittsburgh seam and other minable coal seams, conditioned upon compliance with the following terms and conditions:

1. Procedures to be utilized when plugging oil or gas wells.
 - a. Cleaning out and preparing oil and gas wells.
Prior to plugging an oil or gas well, the following procedure shall be followed:
 - (1) A diligent effort shall be made to clean the borehole to the original total depth. If this depth cannot be reached, the borehole shall be cleaned out to a depth which would permit the placement of at least 200 feet of expanding cement below the base of the lowest minable coal bed.
 - (2) When cleaning the borehole, a diligent effort shall be made to remove all the casing in the borehole. If it is not possible to remove all casing, the casing which remains shall be perforated, or ripped, at intervals spaced close enough to permit expanding cement slurry to infiltrate the annulus between the casing and the borehole wall for a distance of at least 200 feet below the base of the lowest minable coal bed.
 - (3) If the cleaned-out borehole produces gas, a mechanical bridge plug shall be placed in the borehole in a competent stratum at least 200 feet below the base of the lowest minable coal bed, but above the top of the uppermost hydrocarbon-producing stratum. If it is not possible to set a mechanical bridge plug, a substantial brush plug may be used in place of the mechanical bridge plug.
 - (4) A suite of logs shall be made consisting of a caliper survey, directional deviation survey, and log(s) suitable for determining the top and bottom of the lowest minable coal bed and

potential hydrocarbon producing strata and the location for the bridge plug.

- (5) If the uppermost hydrocarbon-producing stratum is within 200 feet of the base of the lowest minable coal bed, properly placed mechanical bridge plugs or a suitable brush plug described in Subparagraph (a)(3) shall be used to isolate the hydrocarbon producing stratum from the expanding cement plug. Nevertheless, a minimum of 200 feet of expanding cement shall be placed below the lowest minable coal bed.
- (6) The wellbore shall be completely filled and circulated with a gel that inhibits any flow of gas, supports the walls of the borehole, and increases the density of the expanding cement. This gel shall be pumped through open-end tubing run to a point approximately 20 feet above the bottom of the cleaned out area of the borehole or bridge plug.

b. Plugging oil or gas wells to the surface. The following procedures shall be utilized when plugging gas or oil wells to the surface:

- (1) A cement plug shall be set in the wellbore by pumping an expanding cement slurry down the tubing to displace the gel and fill the borehole to the surface. (As an alternative, the cement slurry may be pumped down the tubing so that the borehole is filled with Portland cement or a Portland cement-fly ash mixture from a point approximately 100 feet above the top of the lowest minable coal bed to the surface with an expanding cement plug extending from at least 200 feet below the lowest minable coal bed to the bottom of the Portland cement.) There shall be at least 200 feet of expanding cement below the base of the lowest minable coal bed.
- (2) A small quantity of steel turnings, or other small magnetic particles, shall be embedded in the top of the cement near the surface to serve as a permanent magnetic monument of the borehole.

- c. Plugging oil or gas wells using the vent pipe method. The following procedures shall be utilized when using the vent pipe method for plugging oil and gas wells:
- (1) A 4½-inch or larger vent pipe shall be run into the wellbore to a depth of 100 feet below the lowest minable coal bed and swedged to a smaller diameter pipe, if desired, which will extend to a point approximately 20 feet above the bottom of the cleaned out area of the borehole or bridge plug.
 - (2) A cement plug shall be set in the wellbore by pumping an expanding cement slurry, Portland cement, or a Portland cement-fly ash mixture down the tubing to displace the gel so that the borehole is filled with cement. The borehole and the vent pipe shall be filled with expanding cement for a minimum of 200 feet below the base of the lowest minable coal bed. The top of the expanding cement shall extend upward to a point approximately 100 feet above the top of the lowest minable coal bed.
 - (3) All fluid shall be evacuated from the vent pipe to facilitate testing for gases. During the evacuation of fluid, the expanding cement shall not be disturbed.
 - (4) The top of the vent pipe shall be protected to prevent liquids or solids from entering the wellbore, but permit ready access to the full internal diameter of the vent pipe when necessary.
- d. Plugging oil and gas wells for use as degasification boreholes. The following procedures shall be utilized when plugging oil or gas wells for subsequent use as degasification boreholes:
- (1) A cement plug shall be set in the wellbore by pumping an expanding cement slurry down the tubing to displace the gel and provide at least 200 feet of expanding cement below the lowest minable coal bed. The top of the

expanding cement shall extend upward to a point above the top of the coal bed being mined. This distance shall be based on the average height of the roof strata breakage for the mine.

- (2) To facilitate methane drainage, degasification casing of suitable diameter, slotted or perforated throughout its lower 150 to 200 feet, shall be set in the borehole to a point 10 to 30 feet above the top of the expanding cement.
 - (3) The annulus between the degasification casing and the borehole wall shall be cemented from a point immediately above the slots or perforations to the surface.
 - (4) The degasification casing shall be cleaned out for its total length.
 - (5) The top of the degasification casing shall be fitted with a wellhead equipped as required by the District Manager. Such equipment may include check valves, shut-in valves, sampling port, flame arrestor equipment, and security fencing.
2. The following cut-through procedures (a-t) apply whenever the petitioner reduces the safety barrier diameter to a distance less than the District Manager would approve pursuant to Section 75.1700 or proceeds with an intent to cut through a plugged well:
- a. Prior to reducing the safety barrier to a distance less than the District Manager would approve pursuant to Section 75.1700 or proceeding with an intent to cut through a plugged well, the operator shall notify the District Manager or his designee.
 - b. The MSHA District Manager or designee may conduct a conference prior to mining through any plugged well to review and approve the specific procedures for mining through the well. Representatives of the operator, the representative of the miners, and the appropriate State agency shall be informed, within a reasonable time prior to the conference, and be given an opportunity to attend

- and participate. This meeting may be called by the operator.
- c. Mining in close proximity to or through a plugged well shall be done on a shift approved by the District Manager or designee.
 - d. The District Manager or designee, representative of the miners, and the appropriate State agency shall be notified by the operator in sufficient time prior to the mining through operation in order to have an opportunity to have representatives present.
 - e. When using continuous mining equipment, drivage sights shall be installed at the last open crosscut near the place to be mined to ensure intersection of the well. The drivage sites shall not be more than 50 feet from the well. When using long-wall mining methods, drivage sights shall be installed on 10-foot centers for a distance of 50 feet in advance of the well bore. The drivage sights shall be installed in the headgate and tailgate.
 - f. Firefighting equipment, including fire extinguishers, rock dust, and sufficient fire hose to reach the working face area of the mining through shall be available when either the conventional or continuous mining method is used. The fire hose shall be located in the last open crosscut of the entry or room. All fire hoses shall be ready for operation during the mining through.
 - g. Sufficient supplies of roof support and ventilation materials shall be available and located at the last open crosscut. In addition, an emergency plug and/or plugs shall be available in the immediate area of the cut through.
 - h. The quantity of air required by the approved mine ventilation plan, but not less than 6,000 cubic feet of air per minute for scrubber equipped continuous miners or not less than 9,000 cubic feet per minute for continuous miner sections using auxiliary fans or line brattice only, shall be used to ventilate the working face during the mining through operation. The quantity of air

required by the ventilation plan, but not less than 30,000 cfm, shall reach the working face of each future longwall during the mine-through operation.

- i. Equipment shall be checked for permissibility and serviced on the shift prior to mining through the well.
- j. The methane monitor(s) on the continuous mining machine or the longwall shear and face shall be calibrated on the shift prior to mining through the well.
- k. When mining is in progress, tests for methane shall be made with a hand-held methane detector at least every 10 minutes from the time that mining with the continuous mining machine is within 30 feet of the well until the well is intersected and immediately prior to mining through. When mining with longwall mining equipment, the tests for methane shall be made at least every 10 minutes when the longwall face is within 10 feet of the well. During the actual cutting through process, no individual shall be allowed on the return side until mining through has been completed and the area has been examined and declared safe.
- l. When using continuous mining methods, the working place shall be free from accumulations of coal dust and coal spillages, and rock dust shall be placed on the roof, rib and floor to within 20 feet of the face when mining through or near the well on the shift or shifts during which the cut through will occur. On longwall sections rock dusting shall be conducted and placed on the roof, rib, and floor up to both headgate and tailgate gob.
- m. When the wellbore is intersected, all equipment shall be deenergized and the place thoroughly examined and determined safe before mining is resumed. Any well casing shall be removed and no open flame shall be permitted in the area until adequate ventilation has been established around the wellbore.

- n. After a well has been intersected and the working place determined safe, mining shall continue in by the well a sufficient distance to permit adequate ventilation around the area of the wellbore.
- o. No person shall be permitted in the area of the mining through operation except those actually engaged in the operation, company personnel, representatives of the miners, personnel from MSHA, and personnel from the appropriate State agency.
- p. The mining through operation shall be under the direct supervision of a certified official. Instructions concerning the mining through operation shall be issued only by the certified official in charge.
- q. MSHA personnel may interrupt or halt the mining through operation when it is necessary for the safety of the miners.
- r. A copy of the petition shall be maintained at the mine and be available to the miners.
- s. The Petitioner shall file a plugging affidavit setting forth the persons who participated in the work, a description of the plugging work, and a certification by the Petitioner that the well has been plugged as described.
- t. Within 60 days after this PDO becomes final, the Petitioner shall submit proposed revisions for its approved 30 CFR Part 48 training plan to the Coal Mine Safety and Health District Manager. These proposed revisions shall include initial and refresher training regarding compliance with the terms and conditions stated in the PDO.

Any party to this action desiring a hearing on this matter must file in accordance with 30 CFR 44.14, within 30 days. The request for hearing must be filed with the Administrator for Coal Mine Safety and Health, 4015 Wilson Boulevard, Arlington, Virginia 22203.

If a hearing is requested, the request shall contain a concise summary of position on the issues of fact or law desired to be raised by the party requesting the hearing, including specific

objections to the proposed decision. A party other than Petitioner who has requested a hearing shall also comment upon all issues of fact or law presented in the petition, and any party to this action requesting a hearing may indicate a desired hearing site. If no request for a hearing is filed within 30 days after service thereof, the Decision and Order will become final and must be posted by the operator on the mine bulletin board at the mine.

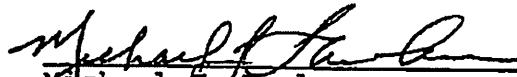

Michael U. Lawless
Deputy Administrator
for Coal Mine Safety and Health

Certificate of Service

I hereby certify that a copy of this proposed decision was served personally or mailed, postage prepaid, this 13th day of July, 2001 to:

Robert M. Vukas, Esq.
CONSOL, Inc.
Consol Plaza
1800 Washington Road
Pittsburgh, Pennsylvania 15241-1421

Addressee of Record
Mr. James Siko, Superintendent
Consolidation Coal Company
Robinson Run No. 95
RT. 2, Box 152
Mannington, West Virginia 26582

Ms. Joyce A. Hanula
United Mine Workers
of America
8315 Lee Highway
Fairfax, Virginia 22031-2215

Susan Y. Lee
SUSAN Y. LEE
Mine Safety and Health Technician

cc: Mr. Ronald L. Harris

FORM 00-8

STATE OF WEST VIRGINIA
DEPARTMENT OF MINES
OIL AND GAS DIVISION

AFFIDAVIT OF PLUGGING AND FILLING WELL

AFFIDAVIT SHOULD BE MADE IN TRIPPLICATE. ONE COPY MAILED TO THE DEPARTMENT, ONE COPY TO BE RETAINED BY THE WELL OPERATOR AND THE THIRD COPY (AND EXTRA COPIES IF REQUIRED) SHOULD BE MAILED TO EACH COAL OPERATOR AT THEIR RESPECTIVE ADDRESSES.

Little Kanawha Syndicate
c/o R. G. Simpson

Equitable Gas Company

COAL OPERATOR OR OWNER
Fairmont, West Virginia 26554
ADDRESS

COAL OPERATOR OR OWNER
420 Boulevard of the Allies
Pittsburgh, Pennsylvania 15219
COMPLETE ADDRESS

SEP 10 1968 19

COAL OPERATOR OR OWNER
ADDRESS

WELL AND LOCATION
Mannington District

LEASE OR PROPERTY OWNER
Perry Thorne

Marion County

ADDRESS
Rt. No. 1, Mannington, W. Va. 26582

Well No. 6219

George W. Beaty Farm

STATE INSPECTOR SUPERVISING PLUGGING William Blosser, Colfax, West Virginia

AFFIDAVIT

STATE OF WEST VIRGINIA,
County of _____

being first duly sworn according to law depose and say that they are experienced in the work of plugging and filling oil and gas wells and were employed by _____ well operator, and participated in the work of plugging and filling the above well, that said work was commenced on the 1st day of July, 1968, and that the well was plugged and filled in the following manner:

BAND OR ZONE RECORD FORMATION	FILLING MATERIAL		PLUGS USED SIZE & KIND	CASING	
	From	To		ODS PULLED	ODS LEFT IN
	Redrilled to	2695	10"	None	219 *
	Tools in hole	2695 2619	8-1/4"	696	654
	Cement around tools	2695 2619	6-5/8"	None	1226 **
	Cement	2619 695			
	Vent Plug Assembly	695 688			
	Ran 695' - 2" vent pipe				
Pgh. Coal 650-655	Cement (outside 2")	688 625			
	Acragel (outside 2")	625 15			
	Concrete (outside 2")	15 0			
	Notes: * 10" casing cemented to surface. ** 1226' - 6-5/8" casing in hole from 698' to 1924'.				
COAL SEAMS	DESCRIPTION OF MONUMENT				
(NAME)	6" - 2" vent pipe with inverted vee on top above surface with welded plate showing name and well number.				
(NAME)					
(NAME)					
(NAME)					

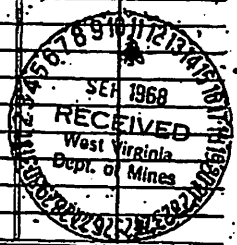

and that the work of plugging and filling said well was completed on the 11th day of August, 1968

And further deponents saith not.
Thain Stewart
Ronald B. Stewart

Sworn to and subscribed before me this 28th day of August, 1968

My commission expires: Oct. 14, 1977
Notary Public.

Permit No. MAR-296-BED-P

RECEIVED
Office of Oil and Gas
OCT 27 2017
WV Department of Environmental Protection



STATE OF WEST VIRGINIA
DEPARTMENT OF MINES
OIL AND GAS DIVISION
WELL RECORD

Form 0010
 Date of Drilling: _____
 Location: Mannington, S.W.
 Permit No. MAR-296-RED
 Rotary
 Spudder
 Cable Tools
 Storage
 Oil or Gas Well Dry Hole

Company Equitable Gas Comp
 Address 120 Boulevard of the Allies
 Farm George W. Reaty Acres 250
 Location (water) Mannington, SW 1/4
 Well No. 6219 995.5
 District Mannington County Marion
 The surface of tract is owned in fee by Perry Thorne
Rt. No. 1 Address Mannington, W. Va. 26582
 Mineral rights are owned by Edda B. Doehring and others 53/16
112 Pleasant St. Address Mannington, W. Va. 26582

Re Drilling commenced 5-21-68
 Re Drilling completed 7-30-68
 Date Shot From _____ To _____
 With _____
 Open Flow 100 lbs Water in _____ inch
100 lbs Merc. in _____ inch
 Volume _____ Cu. Ft.
 Rock Pressure _____ lbs. _____ hr.
 OIL _____ bbl. in 24 hr.
 WELL ACIDIZED (DETAILS) _____
 WELL FRACTURED (DETAILS) _____
 RESULT AFTER TREATMENT (Initial open flow or bbl.) _____
 ROCK PRESSURE AFTER TREATMENT _____ HOURS
 Fresh Water _____ Feet Salt Water _____ Feet
 Producing Sand _____ Depth _____

Formation	Color	Hard or Soft	Top	Bottom	Oil, Gas or Water	Depth	Remarks
Pgh. Coal			650	655			Estimated-Original Driller
Murphy Sand			824	842			
Fresport Sand			1174	1208			
Fresport Sand			1252	1268			
Gas Sand			1318	1392			
Salt Sand			1414	1444			
Salt Sand			1495	1530			
Salt Sand			1583	1720			
Marion Sand			1858	1874			
Marion Sand			1890	1898			
Big Lime			1908	1952			
Big Injun Sand			1961	1983			
Big Injun Sand			1985	2090			
Fifty Foot Sand			2590	2612			
Redrilled to				2695			

NOTE: Log taken from Gamma Ray Survey except where noted.
 One (1) set of tools lost in hole from 2695' to 2697'
 1226' - old 6-3/8" casing in hole from 698' to 1921'.
 10" casing cemented to surface.
 Located in Loganport Gas Storage Pool Area.
 Well to be plugged.

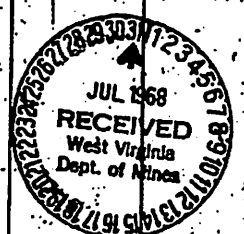

RECEIVED
Office of Oil and Gas
OCT 27 2017
WV Department of
Environmental Protection
12/08/2017

 STATE OF WEST VIRGINIA
 DEPARTMENT OF MINES
 OIL AND GAS DIVISION
WELL RECORD

Form O-10 (Rev. 1-1-57) Serial No. 10124770 Date of Issue 1-1-57

Quadrangle Mannington SW 1-3
 Permit No. Prior

Rotary
 Spudder
 Cable Tools
 Storage
 Oil or Gas Well Gas

Company Anchor Oil & Gas
 Address _____
 Farm G. W. Ronty Acres _____
 Location (waters) Mannington SW 1-3
 Well No. 8 Elev. _____
 District Mannington County Marion
 The surface of tract is owned in fee by _____
 Address _____
 Mineral rights are owned by _____
 Address _____
 Drilling commenced _____
 Drilling completed 3-28-16
 Date Started From _____ To _____
 With _____
 Open Flow 10 lbs Water in _____ Inch
10 lbs Merc. in _____ Inch
 Volume _____ Cu. Ft.
 Rock Pressure _____ lbs.
 Oil _____ bbl. in 24 hrs.

Casing and Tubing	Used in Drilling	Left in Well	Packer
Size			
16	No Record		Kind of Packer
13			
10			Size of _____
8 1/4			
6 1/4			Depth set
5 3/16			
4 1/2			
3			Perf. top
2			Perf. bottom
License Used			Perf. top
			Perf. bottom

Attach copy of cementing record.
 CASING CEMENTED _____ SIZE _____ No. _____ Date _____
 Amount of cement used (bags) _____
 Name of Service Co. _____
 COAL WAS ENCOUNTERED AT _____ FEET _____ INCHES
 _____ FEET _____ INCHES _____ FEET _____ INCHES
 _____ FEET _____ INCHES _____ FEET _____ INCHES

WELL ACIDIZED (DETAILS) _____
 WELL FRACTURED (DETAILS) _____
 RESULT AFTER TREATMENT (Indicate Flow or bbl.) _____
 ROCK PRESSURE AFTER TREATMENT _____ HOURS _____
 Fresh Water _____ Feet _____ Salt Water _____ Feet _____
 Producing Sand _____ Depth _____

Formation	Color	Hard or Soft	Top	Bottom	Oil, Gas or Water	Depth	Remarks
Pgh. Coal			650				
Big Injun Sand					Gas	2057	539 MCF
Original Completed Total Depth				2060			3-28-16
5th Sand					Gas	2861	205 MCF
Drill Deeper Completed Total Depth				2891			6-13-16
Well Abandoned and Plugged -- Date unknown							
To be redrilled by Equitable Gas and known as Equitable Well No. 5219, located in Logansport Gas Storage Pool Area.							

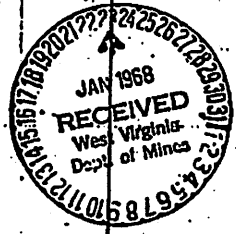

RECEIVED
 Office of Oil and Gas
 OCT 27 2017
 WV Department of
 Environmental Protection

4900296 P

WW-4A
Revised 6-07

1) Date: OCTOBER 22, 2017
2) Operator's Well Number R-286
3) API Well No.: 47 - 049 - 00296

STATE OF WEST VIRGINIA
DEPARTMENT OF ENVIRONMENTAL PROTECTION, OFFICE OF OIL AND GAS
NOTICE OF APPLICATION TO PLUG AND ABANDON A WELL

4) Surface Owner(s) to be served:	5) (a) Coal Operator
(a) Name <u>PERRY R. & JANICE M. THORNE</u>	Name <u>CONSOLIDATION COAL CO.</u>
Address <u>93 CURTISVILLE RD.</u>	Address <u>1 BRIDGE STREET</u>
<u>MANNINGTON, WV 26582</u>	<u>MONONGAH, WV 26554</u>
(b) Name _____	(b) Coal Owner(s) with Declaration
Address _____	Name _____
	Address _____
(c) Name _____	Name _____
Address _____	Address _____
6) Inspector <u>SAM WARD</u>	(c) Coal Lessee with Declaration
Address <u>P.O. BOX 2327</u>	Name _____
<u>BUCKHANNON, WV 26201</u>	Address _____
Telephone <u>(304) 389-7583</u>	

TO THE PERSONS NAMED ABOVE: You should have received this Form and the following documents:

- (1) The application to Plug and Abandon a Well on Form WW-4B, which sets out the parties involved in the work and describes the well its and the plugging work order; and
- (2) The plat (surveyor's map) showing the well location on Form WW-6.

The reason you received these documents is that you have rights regarding the application which are summarized in the instructions on the reverses side. However, you are not required to take any action at all.

Take notice that under Chapter 22-6 of the West Virginia Code, the undersigned well operator proposes to file or has filed this Notice and Application and accompanying documents for a permit to plug and abandon a well with the Chief of the Office of Oil and Gas, West Virginia Department of Environmental Protection, with respect to the well at the location described on the attached Application and depicted on the attached Form WW-6. Copies of this Notice, the Application, and the plat have been mailed by registered or certified mail or delivered by hand to the person(s) named above (or by publication in certain circumstances) on or before the day of mailing or delivery to the Chief.

Ronnie Harsh

Well Operator	<u>CONSOLIDATION COAL COMPANY</u>	<u>RECEIVED</u> Office of Oil and Gas <u>OCT 27 2017</u> WV Department of Environmental Protection
By:	<u>RONNIE HARSH</u>	
Its:	<u>PROJECT ENGINEER</u>	
Address	<u>1 BRIDGE STREET</u>	
	<u>MONONGAH, WV 26554</u>	
Telephone	<u>(304) 534-4748</u>	

Subscribed and sworn before me this 23rd day of October
Janet L. Lieving
My Commission Expires June 13, 2024
Oil and Gas Privacy Notice



The Office of Oil and Gas processes your personal information, such as name, address and phone number, as a part of our regulatory duties. Your personal information may be disclosed to other State agencies or third parties in the normal course of business or as needed to comply with statutory or regulatory requirements, including Freedom of Information Act requests. Our office will appropriately secure your personal information. If you have any questions about our use of your personal information, please contact DEP's Chief Privacy Officer at depprivacyoffier@wv.gov. 12/08/2017

49 00296P

WW-9
(5/16)

API Number 47 - 049 - 00296
Operator's Well No. R-236

STATE OF WEST VIRGINIA
DEPARTMENT OF ENVIRONMENTAL PROTECTION
OFFICE OF OIL AND GAS
FLUIDS/ CUTTINGS DISPOSAL & RECLAMATION PLAN

Operator Name Consolidation Coal Company OP Code 10950

Watershed (HUC 10) OWEN DAVY FORK OF BUFFALO CREEK Quadrange GLOVER GAP, WV 7.5'

Do you anticipate using more than 5,000 bbls of water to complete the proposed well work? Yes No

Will a pit be used? Yes No

If so, please describe anticipated pit waste: _____

Will a synthetic liner be used in the pit? Yes No If so, what ml? _____

Proposed Disposal Method For Treated Pit Wastes:

- Land Application (if selected provide a completed form WW-9-GPP)
- Underground Injection (UIC Permit Number _____)
- Reuse (at API Number _____)
- Off Site Disposal (Supply form WW-9 for disposal location)
- Other (Explain Tanks, see attached letter)

Will closed loop system be used? If so, describe: Yes. Gel circulated from tank thru well bore and returned to tank

Drilling medium anticipated for this well (vertical and horizontal)? Air, freshwater, oil based, etc. Gel or Cement

-If oil based, what type? Synthetic, petroleum, etc.

Additives to be used in drilling medium? Bentonite, Bicarbonate of Soda

Drill cuttings disposal method? Leave in pit, landfill, removed offsite, etc. Shaker cutting buried on site.

-If left in pit and plan to solidify what medium will be used? (cement, lime, sawdust) N/A

-Landfill or offsite name/permit number? N/A

Permittee shall provide written notice to the Office of Oil and Gas of any load of drill cuttings or associated waste rejected at any West Virginia solid waste facility. The notice shall be provided within 24 hours of rejection and the permittee shall also disclose where it was properly disposed.

I certify that I understand and agree to the terms and conditions of the GENERAL WATER POLLUTION PERMIT issued on April 1, 2016, by the Office of Oil and Gas of the West Virginia Department of Environmental Protection. I understand that the provisions of the permit are enforceable by law. Violations of any term or condition of the general permit and/or other applicable law or regulation can lead to enforcement action.

I certify under penalty of law that I have personally examined and am familiar with the information submitted on this application form and all attachments thereto and that, based on my inquiry of those individuals immediately responsible for obtaining the information, I believe that the information is true, accurate, and complete. I am aware that there are significant penalties for submitting false information, including the possibility of fine or imprisonment.

Company Official Signature Ronnie Harsh

Company Official (Typed Name) Ronnie Harsh

Company Official Title Project Engineer

Subscribed and sworn to before me this 23rd day of October, 2017

 OFFICIAL SEAL
JANET L. LEVING
199 Broadview Avenue
Fairmont, WV 26554
My commission expires June 13, 2024

Janet L. Leving Notary Public

RECEIVED
Office of Oil and Gas

OCT 27 2017

WV Department of
Environmental Protection

12/08/2017

Proposed Revegetation Treatment: Acres Disturbed 1 Prevegetation pH _____

Lime 3 Tons/acre or to correct to pH 6.0

Fertilizer type 10-20-20 or equivalent

Fertilizer amount 500 lbs/acre

Mulch 2 Tons/acre

Seed Mixtures

Temporary		Permanent	
Seed Type	lbs/acre	Seed Type	lbs/acre
See Attachment	<u>100</u>	See Attachment	<u>100</u>

Attach:
Maps(s) of road, location, pit and proposed area for land application (unless engineered plans including this info have been provided). If water from the pit will be land applied, provide water volume, include dimensions (L, W, D) of the pit, and dimensions (L, W), and area in acres, of the land application area.

Photocopied section of involved 7.5' topographic sheet.

Plan Approved by: S. D. Ward

Comments: _____

Title: OOG Inspector

Date: 10/23/2017

Field Reviewed? () Yes (X) No

RECEIVED
Office of Oil and Gas

OCT 27 2017

WV Department of
Environmental Protection

4900296P

CAUDILL SEED

• 1064 E MAIN HWY 60 HOUSE #2 • MOREHEAD KY 40351 • AMS • 4923



NOTICE TO CONSUMERS

Notice: Arbitration/conciliation/mediation required by several states. Under the seed laws of several states, arbitration, mediation, or conciliation is required as a prerequisite to maintaining a legal action based upon the failure of seed, to which this notice is attached, to produce as represented. The consumer shall file a complaint (sworn for AR, FL, IN, MS, SC, TX, WA; signed only CA, ID, ND, SD) along with the required filing fee (where applicable) with the Commissioner/Director/Secretary of Agriculture, Seed Commissioner (IN), or Chief Agricultural Officer within such time as to permit inspection of the crops, plants, or trees by the designated agency and the seedsman from whom the seed was purchased. A copy of the complaint shall be sent to the seller by certified or registered mail or as otherwise provided by state statute.

MIXTURE-COASTAL SEED 2015

LOT NO: 7M1000 NET WT 50
CROP: .58 INERT: 1.56 WEED SEED: .26

KIND VARIETY
ANNUAL RYEGRASS MAGNUM
ORCHARDGRASS POTOMAC
COATING MATERIAL
PERENNIAL RYEGRASS LINN
CLOVER NOT STATED
COATING MATERIAL
TIMOTHY CLIMAX
BIRDFOOT TREFOIL NOT STATED
COATING MATERIAL
LADINO CLOVER SEMINOLE
COATING MATERIAL

ORG	PURE	GERM	HARD	DORM	TEST
OR	29.40	90.00	.00	.00	10/16
OR	11.39	85.00	.00	.00	11/16
	8.00	.00	.00	.00	11/16
OR	19.60	85.00	.00	.00	11/16
OR	6.40	85.00	.00	.00	12/16
	3.40	.00	.00	.00	12/16
CAN	9.80	85.00	.00	.00	10/16
CAN	2.83	83.00	7.00	.00	11/16
	1.91	.00	.00	.00	11/16
OR	3.17	60.00	25.00	.00	8/16
	1.70	.00	.00	.00	8/16

NOTICE TO BUYER: WE WARRANT THAT SEEDS WE SELL WILL CONFORM TO THE LABEL DESCRIPTION REQUIRED UNDER STATE AND FEDERAL LAWS, WITHIN RECOGNIZED TOLERANCES. WE MAKE NO WARRANTIES, EXPRESSED OR IMPLIED, OF MERCHANTABILITY, FITNESS FOR PURPOSE, OR OTHERWISE, WHICH WOULD EXTEND BEYOND SUCH DESCRIPTIONS, AND IN ANY EVENT OUR LIABILITY FOR BREACH OF ANY WARRANTY OR CONTRACT WITH RESPECT TO SUCH SEED IS LIMITED TO THE PURCHASE PRICE OF SUCH SEEDS.

Memo
Treatments

NOXIOUS WEEDS PER LB:

RECEIVED
Office of Oil and Gas
OCT 27 2017
WV Department of
Environmental Protection

12/08/2017

Consolidation Coal Company
Northern West Virginia Operations
1 Bridge Street
Monongah, WV 26554

phone: 304-534-4748
fax: 304-534-4739
e-mail: ronnieharsh@consolenergy.com
web: www.coalsource.com

*Name: RONNIE HARSH
*title: Project Engineer

April. 7, 2014

Department of Environmental Protection

Office of Oil and Gas
601 57th Street, SE
Charleston, WV 25304-2345
Phone: (304) 926-0499
Fax: (304) 926-0452

To Whom It May Concern:

As per the Department of Environmental Protection, Office of Oil and Gas request, Consolidation Coal Company, Northern West Virginia Operations, submits the following procedures utilizing pit waste.

Upon submitting a well work application (without general permit for Oil and Gas Pit Waste Discharge Application), Consolidation Coal Company, Northern West Virginia Operations, will construct no pits, but instead will use mud tanks to contain all drilling muds.

Once the well is completed, that material (minus the cave material) will be trucked to the next well to be plugged or to DEP impoundment facilities number U-78-83, U-104-83, or U-1011-93.

Sincerely,



**Ronnie Harsh
Project Engineer**

RECEIVED
Office of Oil and Gas
OCT 27 2017
WV Department of
Environmental Protection

12/08/2017

Well# R-286

GLOVER GAP WW 7.5' Quad

Scale: 1" = 2000'

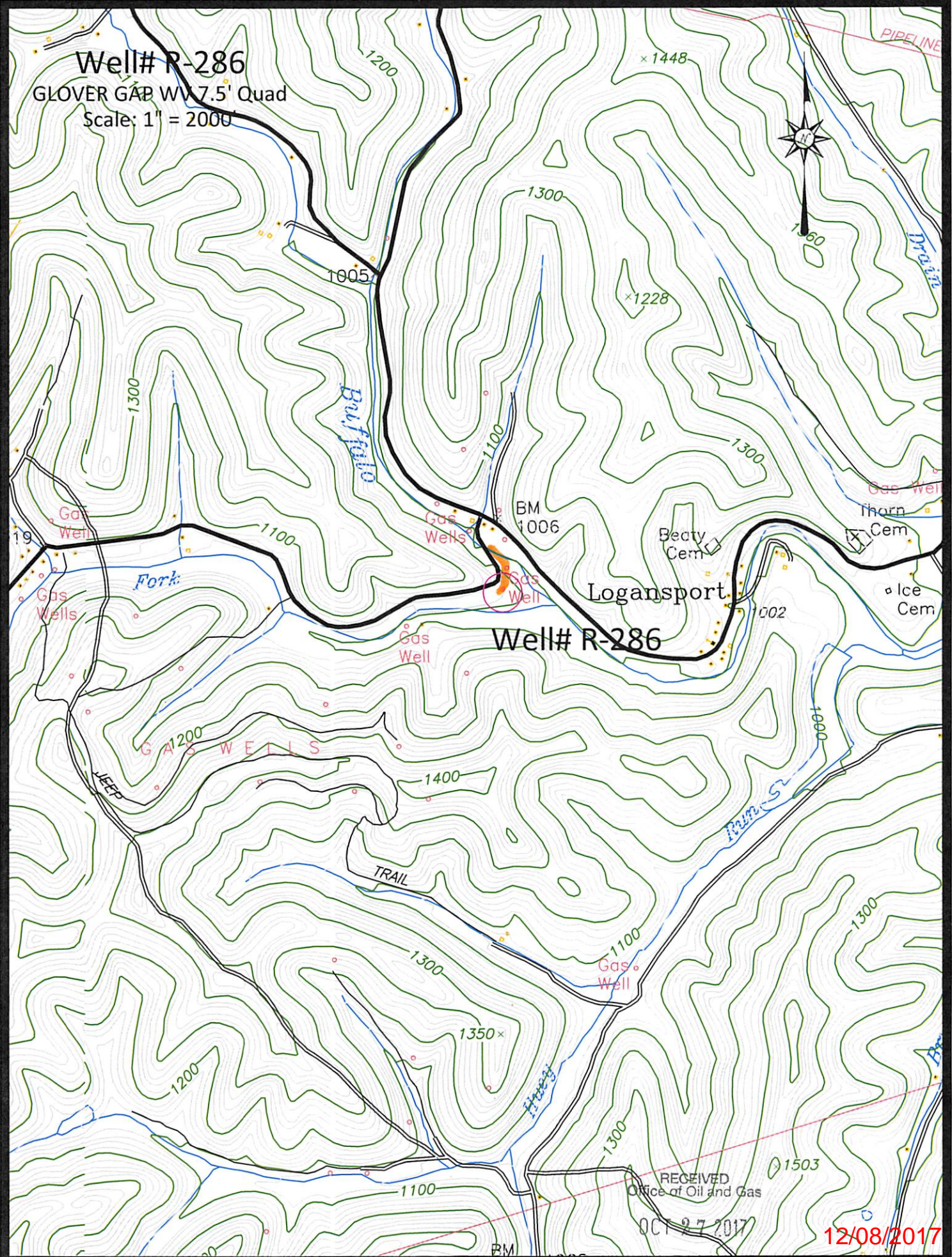

Well# R-286

GAS WELLS

RECEIVED
Office of Oil and Gas

OCT 27 2017

12/08/2017

 Access Road

Well# R-286
GLOVER GAP WV 7.5' Quad
Scale: 1" = 500'



Buffalo

1100

BM
1006

Gas
Wells

Well# R-286

Gas
Well

Logansp

Gas
Well

1400

RECEIVED
Office of Oil and Gas

OCT 27 2017

12/08/2017

WV Department of
Environmental Protection

Access Road

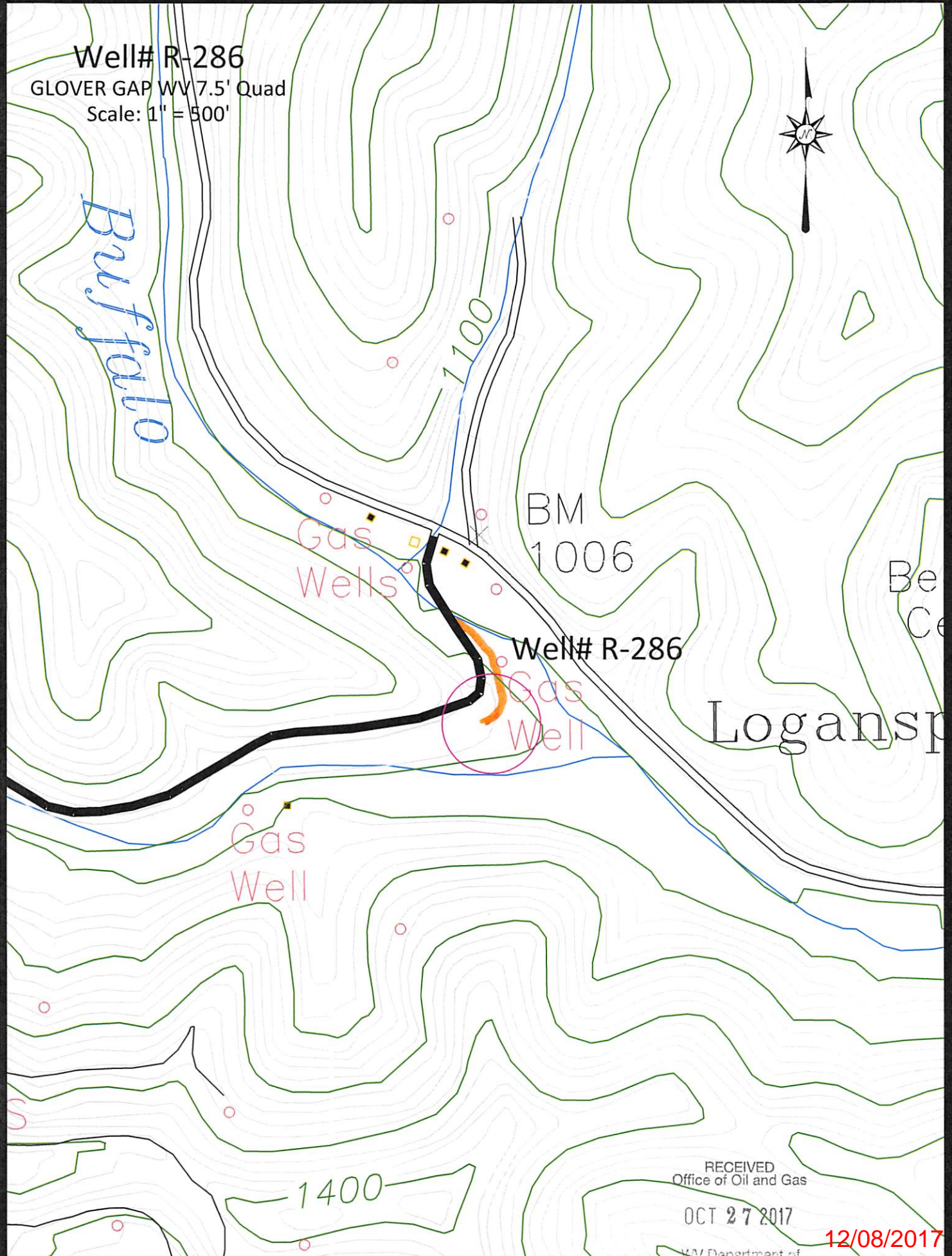

4900296P

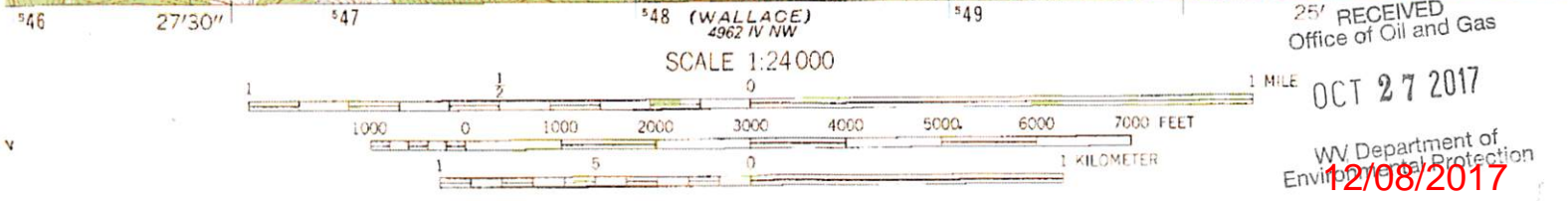

RECEIVED
Office of Oil and Gas

OCT 27 2017

WV Department of
Environmental Protection
12/08/2017

CONTOUR INTERVAL 20 FEET
NATIONAL GEODETIC MEAN DATUM OF 1929
Glover Gap; WV Scale: 1" = 0.379Mi 610Mt 2,000Ft, 1 Mi = 2.640", 1 cm = 240Mt

WW-7
8-30-06



West Virginia Department of Environmental Protection
Office of Oil and Gas
WELL LOCATION FORM: GPS

API: 47-049-00296 WELL NO.: R-286
 FARM NAME: GEO. W. BEATY
 RESPONSIBLE PARTY NAME: CONSOLIDATION COAL COMPANY
 COUNTY: MARION DISTRICT: MANNINGTON
 QUADRANGLE: GLOVER GAP WV 7.5'
 SURFACE OWNER: PERRY R. & JANICE M. THORNE
 ROYALTY OWNER: _____
 UTM GPS NORTHING: 4,374,612 m (996.6')
 UTM GPS EASTING: 549,669 m GPS ELEVATION: 304 m

The Responsible Party named above has chosen to submit GPS coordinates in lieu of preparing a new well location plat for a plugging permit or assigned API number on the above well. The Office of Oil and Gas will not accept GPS coordinates that do not meet the following requirements:

1. Datum: NAD 1983, Zone: 17 North, Coordinate Units: meters, Altitude: height above mean sea level (MSL) – meters.
2. Accuracy to Datum – 3.05 meters
3. Data Collection Method:

Survey grade GPS : Post Processed Differential _____

Real-Time Differential

Mapping Grade GPS _____ : Post Processed Differential _____

Real-Time Differential _____

4. **Letter size copy of the topography map showing the well location.**

I the undersigned, hereby certify this data is correct to the best of my knowledge and belief and shows all the information required by law and the regulations issued and prescribed by the Office of Oil and Gas.

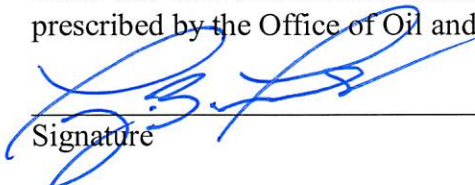
Signature

Professional Surveyor

Title

OCTOBER 22, 2017

Date

12/08/2017

RECEIVED
Office of Oil and Gas
OCT 27 2017
WV Department of
Environmental Protection



NORTH

SURROUNDING WELLS WITHIN 1200' RADIUS

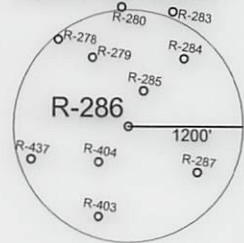

UTM ZONE 17 COORDINATES		TRUE LATITUDE/LONGITUDE	
NORTHING	4,374,612 METERS		39° 31' 10.67" N
EASTING	549,669 METERS		80° 25' 20.42" W

I THE UNDERSIGNED, HEREBY CERTIFY THAT THIS PLAT IS CORRECT TO THE BEST OF MY KNOWLEDGE AND BELIEF AND SHOWS ALL THE INFORMATION REQUIRED BY LAW AND THE REGULATIONS ISSUED AND PRESCRIBED BY THE DEPARTMENT OF ENVIRONMENTAL PROTECTION.

P.S. 2002



(+) DENOTES LOCATION OF WELL ON UNITED STATES TOPOGRAPHIC MAPS.

DATE OCTOBER 22, 20 17

OPERATORS WELL NO. R-286

API WELL NO. 47 - 49 - 00296 **P**
STATE COUNTY PERMIT

MINIMUM DEGREE OF ACCURACY: 1/2500 FILE NO.: GLOVERGAP8.DWG
PROVEN SOURCE OF ELEVATION: GPS METADATA OR COMPANY NETWORK TIED INTO U.S.G.S. SCALE: 1"=2000'

WV DEP
OFFICE OF OIL AND GAS
601 57TH ST., CHARLESTON, WV 25304



WELL TYPE: OIL GAS LIQUID INJECTION WASTE DISPOSAL "GAS" PRODUCTION STORAGE DEEP SHALLOW

LOCATION: ELEVATION: 996.61' WATERSHED: OWEN DAVY FORK OF BUFFALO CREEK
DISTRICT: MANNINGTON COUNTY: MARION QUADRANGLE: GLOVER GAP, WV 7.5'
SURFACE OWNER: PERRY R. & JANICE M. THORNE ACREAGE: 180.09± ACRES
ROYALTY OWNER: _____ LEASE ACREAGE: _____
PROPOSED WORK: _____ LEASE NO.: 12/08/2017

DRILL: _____ CONVERT: _____ DRILL DEEPER: _____ REDRILL: _____ FRACTURE OR STIMULATE: _____ PLUG OFF OLD: _____
FORMATION: _____ PERFORATE NEW FORMATION: _____ PLUG AND ABANDON: CLEAN OUT AND REPLUG: _____ OTHER: _____
PHYSICAL CHANGE IN WELL (SPECIFY): _____ TARGET FORMATION: NONE
ESTIMATED DEPTH: _____

WELL OPERATOR: CONSOLIDATION COAL COMPANY DESIGNATED AGENT: RONNIE HARSH
ADDRESS: 1 BRIDGE ST., MONONGAH, WV 26554 ADDRESS: 1 BRIDGE ST., MONONGAH, WV 26554