

Latitude: 39°27'30"

SURFACE HOLE 10776'



CIVIL & ENVIRONMENTAL CONSULTANTS, INC.
120 GENESIS BOULEVARD
BRIDGEPORT, WV 26330
304-933-3119

GRID NORTH
UTM, NAD83 DATUM, ZONE 17, US FT

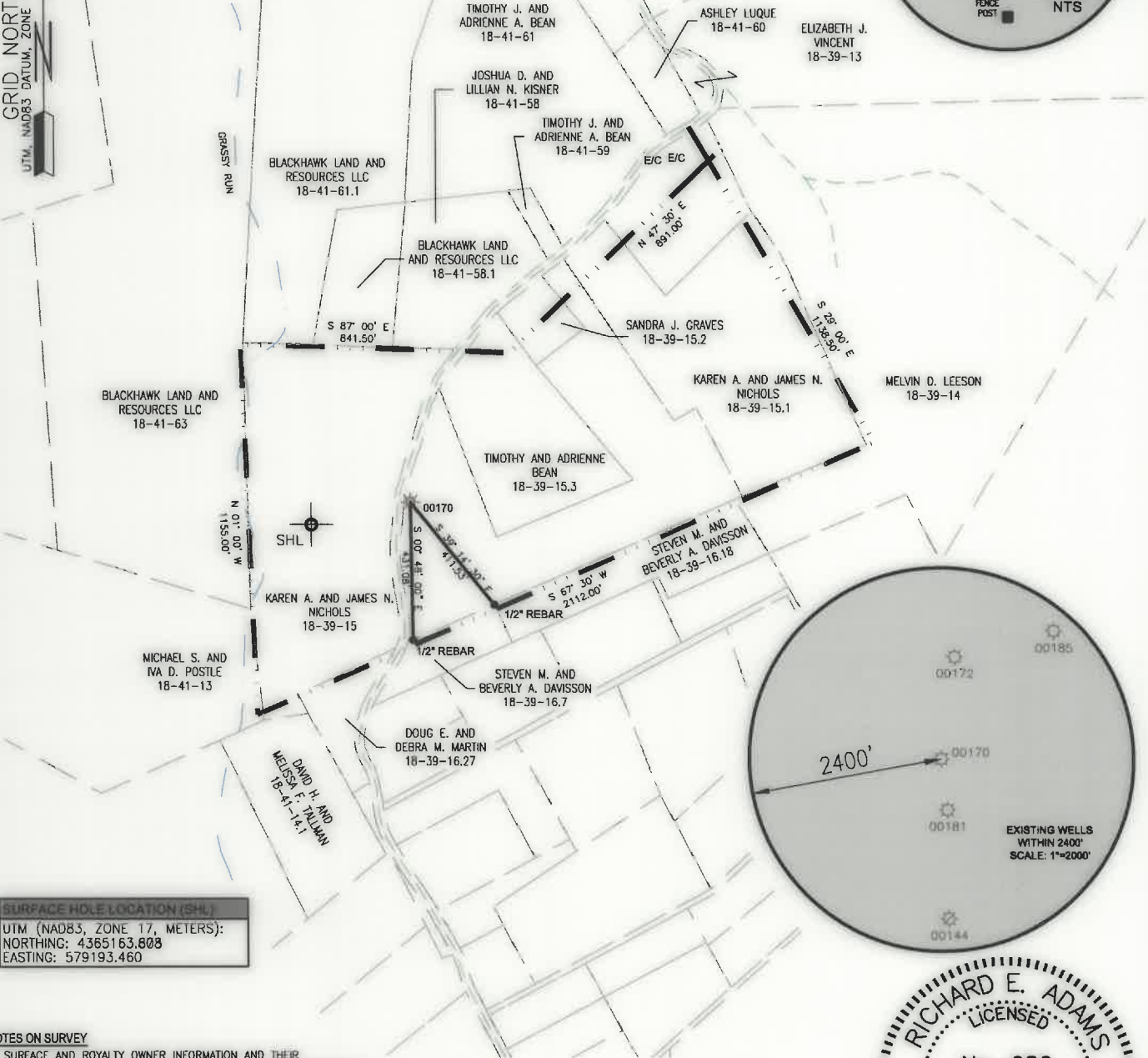
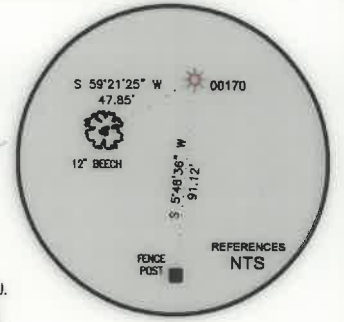

SURFACE HOLE LOCATION (SHL)
UTM (NAD83, ZONE 17, METERS):
NORTHING: 4365163.608
EASTING: 579193.460

NOTES ON SURVEY

- 1. SURFACE AND ROYALTY OWNER INFORMATION AND THEIR BOUNDARIES SHOWN HEREON WERE PLOTTED FROM DEEDS AND/OR TAX PARCEL MAPS PROVIDED BY CLIENT AND/OR FIELD LOCATIONS.
2. THIS PLAT DOES NOT REPRESENT A BOUNDARY SURVEY OF THE PARCELS SHOWN HEREON.
4. ALL INSETS ARE GRID NORTH UNLESS OTHERWISE DEPICTED.

I, THE UNDERSIGNED, HEREBY CERTIFY THAT THIS PLAT IS CORRECT TO THE BEST OF MY KNOWLEDGE AND BELIEF AND SHOWS ALL THE INFORMATION REQUIRED BY LAW AND REGULATIONS ISSUED AND PRESCRIBED BY THE DEPARTMENT OF ENVIRONMENTAL PROTECTION.

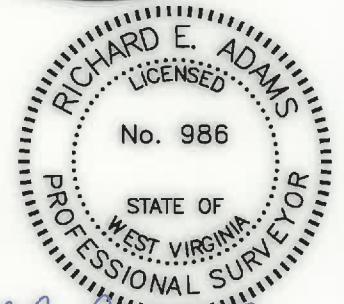
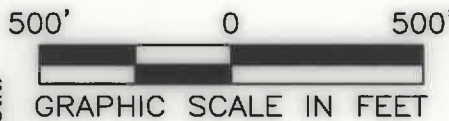

P.S. 986

Richard E. Adams

Form containing well details: (+) DENOTES LOCATION OF WELL ON UNITED STATES TOPOGRAPHIC MAPS, WVDEP OFFICE OF OIL & GAS, 601 57TH STREET, CHARLESTON, WV 25034. Includes fields for MINIMUM DEGREE OF ACCURACY (1/2500), OPERATOR'S WELL # (JENNIE NEEL 1), API WELL # (47), STATE (STATE), COUNTY (MARION), PERMIT (049 00170P), WELL TYPE (OIL, WASTE DISPOSAL, PRODUCTION, DEEP, GAS, LIQUID INJECTION, STORAGE, SHALLOW), WATERSHED (GRASSY RUN), DISTRICT (UNION DISTRICT), COUNTY (MARION), SURFACE OWNER (KAREN A. AND JAMES N. NICHOLS), OIL & GAS ROYALTY OWNER (KAREN A. AND JAMES N. NICHOLS), DRILL (), DRILL DEEPER (), REDRILL (), FRACTURE OR STIMULATE (), PLUG OFF OLD FORMATION (), PERFORATE NEW FORMATION (), CONVERT (), PLUG & ABANDON (), CLEAN OUT & REPLUG (), OTHER CHANGE (), TARGET FORMATION (BIG INJUN), ESTIMATED DEPTH (1678), WELL OPERATOR (UNKNOWN-DEP PAID PLUGGING CONTRACT WVDEP), ADDRESS (601 57TH STREET, SE, CHARLESTON, WV 25304), DESIGNATED AGENT (H. JASON HARMON), ADDRESS (601 57TH STREET, SE, CHARLESTON, WV 25304), LEGEND (EXISTING / PRODUCING WELLHEAD, LEASE BOUNDARY), REVISIONS, DATE (04-04-2023), DRAWN BY (K.E.S.), SCALE (1" = 500'), DRAWING NO (324-513), WELL LOCATION PLAT.

05/26/2023

Longitude: 80°02'30"

ACCESS TO THE WELL SITE WILL BE GAINED USING A PROPOSED ACCESS ROAD OFF OF CO. RT. 31/6 LONG RUN ROAD. 19 FEET OF PROPOSED ACCESS ROAD TO BE CONSTRUCTED AND MAINTAINED AS NEEDED FOR PLUGGING OPERATIONS. DRAINAGE TO BE MAINTAINED. WELL SITE TO BE RECLAIMED AFTER WELL WORK. TOPSOIL IF ANY TO BE STOCKPILED FOR USE IN RECLAMATION.

4704900170P

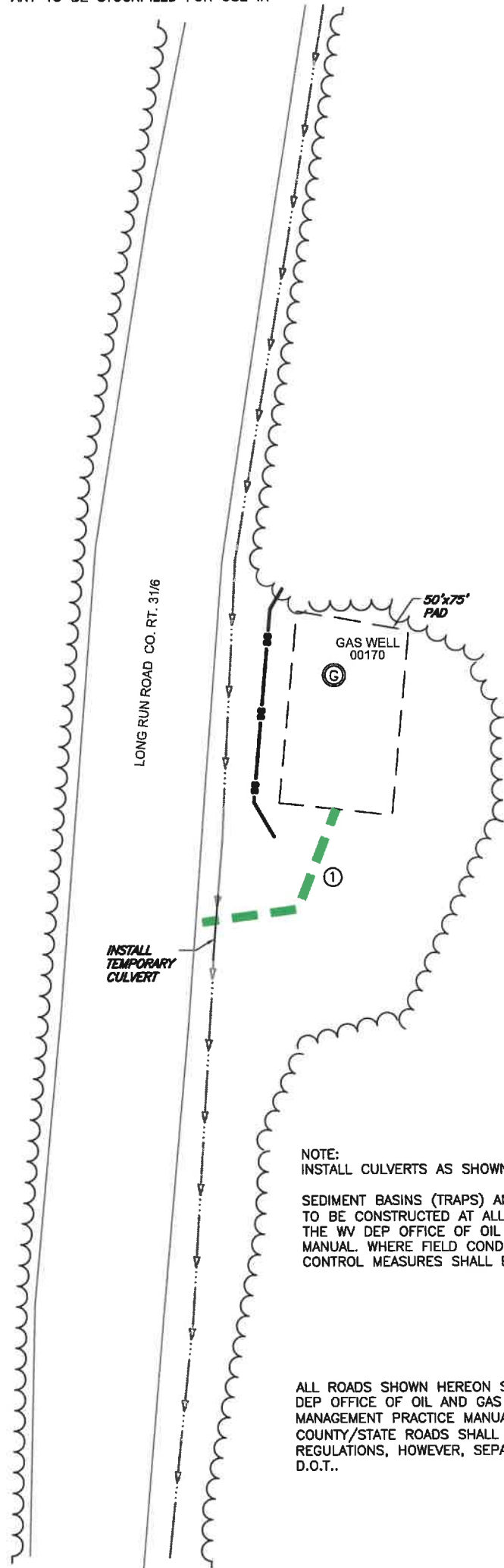

KAREN A. AND
JAMES N. NICHOLS
18-39-15

NOTE:
INSTALL CULVERTS AS SHOWN OR AS REQUIRED BY FIELD CONDITIONS.

SEDIMENT BASINS (TRAPS) AND APPROPRIATE EROSION CONTROL BARRIERS ARE TO BE CONSTRUCTED AT ALL CULVERTS AND CROSS DRAINS AS REQUIRED IN THE WV DEP OFFICE OF OIL AND GAS EROSION AND SEDIMENT CONTROL BMP MANUAL. WHERE FIELD CONDITIONS DICTATE, ALTERNATE ALTERNATIVE EROSION CONTROL MEASURES SHALL BE ENACTED AS REQUIRED.

WV Department
Environmental Protection

ALL ROADS SHOWN HEREON SHALL BE MAINTAINED IN ACCORDANCE WITH WV DEP OFFICE OF OIL AND GAS EROSION AND SEDIMENT CONTROL BEST MANAGEMENT PRACTICE MANUAL AS REVISED 8/29/2016. ENTRANCES UPON COUNTY/STATE ROADS SHALL BE MAINTAINED IN ACCORDANCE WITH WV D.O.T. REGULATIONS, HOWEVER, SEPARATE PERMITS MAY BE REQUIRED BY THE WV D.O.T..

ROAD 1 19' 0 TO 5% AS NEEDED

NOT TO SCALE

LEGEND:

- EXISTING / PRODUCING WELLHEAD
- EXISTING POWER POLE
- TREE

- SILT FENCE
- OVERHEAD ELECTRIC
- GRAVEL
- TREE LINE
- DRAINAGE
- PROPERTY LINE
- ACCESS

NOTES

1. NO PIT WILL BE CONSTRUCTED. TANKS WILL BE USED FOR FLUIDS.

05/26/2023

WELL OPERATOR: UNKNOWN-DEP PAID PLUGGING CONTRACT WVDEP		WELL (FARM) NAME: JENNIE NEEL		WELL # 1
ADDRESS: 601 57TH STREET, SE CHARLESTON, WV 25304		COUNTY - CODE MARION - 049	DISTRICT; UNION DISTRICT	
SURFACE OWNER: KAREN A. AND JAMES N. NICHOLS		USGS 7 1/2 QUADRANGLE MAP NAME FAIRMONT EAST, WV		



CIVIL & ENVIRONMENTAL CONSULTANTS, INC.
 120 GENESIS BOULEVARD
 BRIDGEPORT, WV 26330
 304-933-3119

GRID NORTH
 UTM, NAD83 DATUM, ZONE 17, US FT

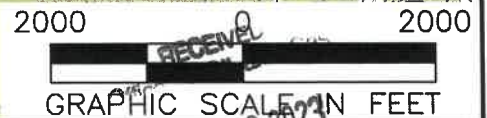
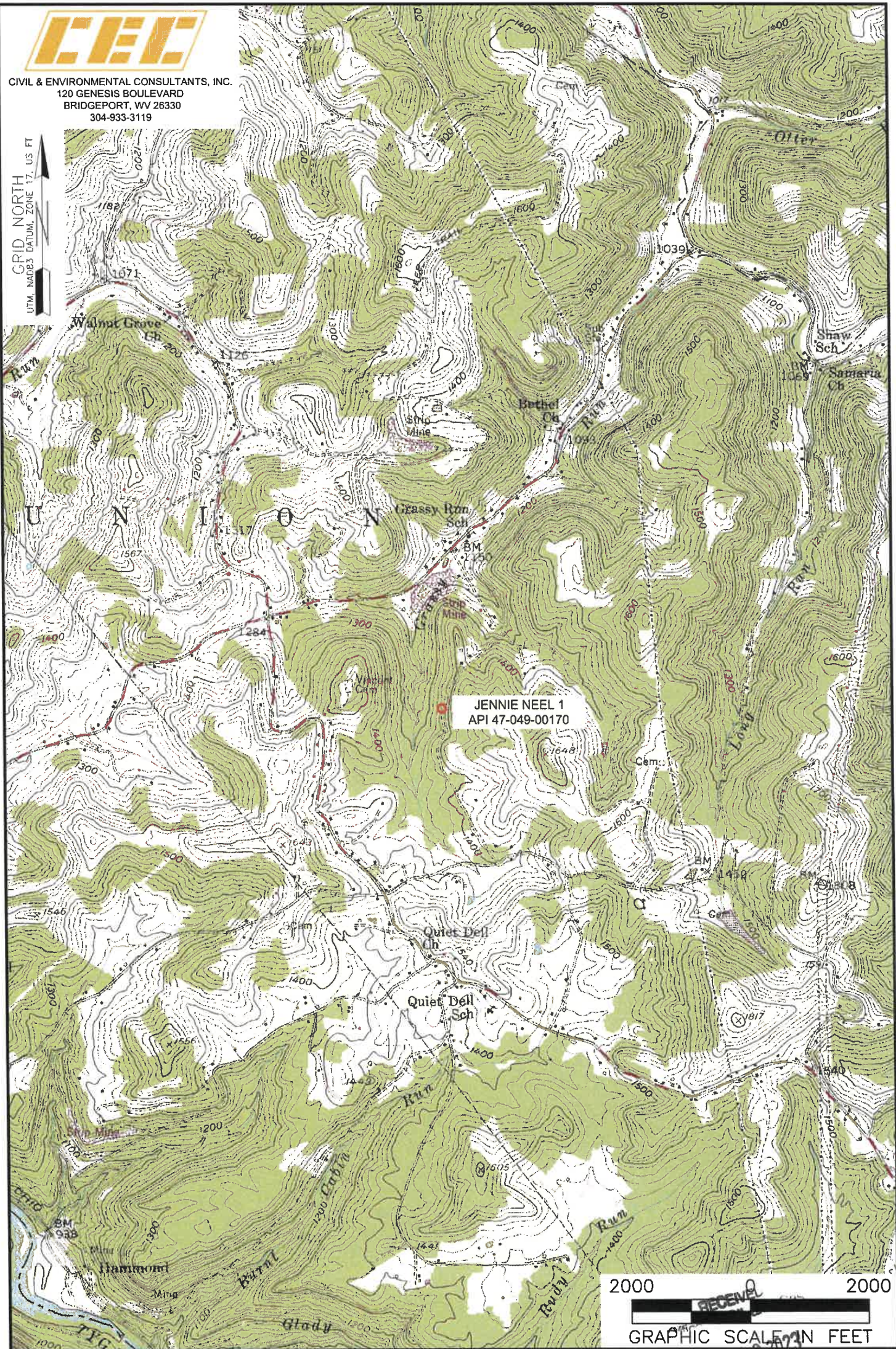

NOTES ON SURVEY

1. SURFACE AND ROYALTY OWNER INFORMATION AND THEIR BOUNDARIES SHOWN HEREON WERE PLOTTED FROM DEEDS AND/OR TAX PARCEL MAPS PROVIDED BY CLIENT AND/OR FIELD LOCATIONS.
2. THIS PLAT DOES NOT REPRESENT A BOUNDARY SURVEY OF THE PARCELS SHOWN HEREON.
4. ALL INSETS ARE GRID NORTH UNLESS OTHERWISE DEPICTED.

RECEIVED
 APP 18 2023
 05/26/2023
LEGEND:
 ○ SURFACE HOLE
 --- ACCESS ROAD

WELL OPERATOR: UNKNOWN-DEP PAID PLUGGING CONTRACT WDEP		WELL (FARM) NAME: JENNIE NEEL		WELL # 1
ADDRESS: 601 57TH STREET, SE, CHARLESTON, WV 25304		COUNTY - CODE MARION - 049	DISTRICT; UNION DISTRICT	
SURFACE OWNER: KAREN A. AND JAMES N. NICHOLS 10.67± ACRES		USGS 7 1/2 QUADRANGLE MAP NAME FAIRMONT EAST, WV		